THE WEATHER
The indications are that it will be partly cloudy and warmer tonight and Friday; light southerly to westerly winds.

THE LOWELL SUN

5 O'CLOCK

ESTABLISHED 1878 | LOWELL, MASS. THURSDAY JUNE 21 1906 | 10 PAGES ONE CENT

PAY THE TEACHERS

Elementary Teachers Should Have an Increase

They Receive But $11.50 a Week—Their Present Salaries Fixed Forty Years Ago—The Cost of Living Has Doubled Since Then

The teachers of the primary and grammar schools are pressing their demands in a modest way for an increase in salary. Yesterday we alluded to the justice of their claims in this respect. The rate of salary now received by the teachers was fixed about 40 years ago and has undergone no general change during that time, although the cost of living has been more than doubled. The only change we believe in the salary scale then fixed was made some ten years ago, when it was decided to give the principals of primary schools $25 to $50 a year extra. There are teachers in our primary and grammar schools of 20 years' experience. They started at $400 a year and worked up to $600. That was long before there was any talk of a training school. Now the young teachers instead of starting at $400 a year start with the full salary paid to teachers of 20 years' experience. We do not say that this is more than a young teacher deserves, but we do say that it justifies the teachers of long experience in saying that there is something wrong and that judging from length of service and proficiency they are not receiving as much as they should receive.

An examination of the school catalogues of other cities shows that the teachers of Lowell are not receiving as much as the teachers in most other cities of the state, especially the cities of the size and importance of Lowell.

It is computed that the teacher's salary amounts to only $11.50 per week, which is much less than is paid to the janitors and to some other subordinate employes of the department. Speaking of this inadequate remuneration for the services of the teacher, Dr. Winship in a recent address made the following statement:

"A grade teacher in Somerville receives $11.25 a week, which is half what we are paying a nurse or a dressmaker. She cannot get her board and laundry for less than $6.50, clothes at $2 a week would be merely decent, $1 for church, entertainments, and other 'luxuries' would be mild, $1 for car fares, books and papers would be light, $1 for dentist, physician and emergencies would be slight. If she saves the rest and invests it safely for thirty years, she can have an income of fifty cents a week for the rest of her life. Thrifty, indeed!

"It is an absolute impossibility for a grade teacher to board and clothe herself decently in a New England city and provide for herself in even a humble way in later life, now that expenses grow and interest on safe investments is reduced."

If this be true in Somerville, it is even worse here in Lowell where teachers are paid less than in Somerville.

The usual answer made by the school officials to the claims of the teachers for higher pay is, that the city cannot afford it. Judging from the extravagance shown in many other lines it appears that the city's interests are never so carefully guarded as when the teachers ask for a fair remuneration for their services. The high school teachers are fairly well paid. Perhaps some of them are paid a little more than they deserve if we are to judge by the comparative value of their services. The same might be said of the superintendent himself. What is needed is a more economic administration of the affairs of the department. There is no doubt tht there has been laxity in the management of the school department for many years past. The practice of economy for a few years would undoubtedly bring about a saving sufficient to grant the teachers what they ask without any increase in the school appropriation.

Very few people realize the arduous character of the labor, the painstaking teacher has got to undergo. There is always a strain upon her nervous system, and in spite of the lengthy vacation the teacher who works hard during the school year has scarcely recuperated sufficiently at the end of the vacation. It seems that in all fairness the city authorities will have to take up this problem and meet it squarely by granting the just demands of the teachers for an increase of salary. The teachers, we believe, would be satisfied with $100 a year additional, and this we are convinced would be money well spent. In order to enable the teachers to do their best work it is necessary that they should enjoy at least contentment of mind and that they should not have to worry over much about financial matters or about making their limited salary go farther than it has done in the past.

It is noticeable that the teachers of drawing are paid $750 to $1250, teachers of music from $700 to $1250 and the teacher of sewing $800, while the assistants at the training school get $500 each.

Too long has the impression prevailed that the plain teacher who has to do the real work of the school is not entitled to more than they receive and more than some of the specialists who have easier work and work for which they require much less preparation.

Typewriters, milliners and many saleslgrls in the stores are paid more than the ordinary teachers.

THE 'FRISCO FUND

Was Closed Today by Treasurer Sawyer

TOTAL AMOUNT IS $16,123.15

Money Sent to Gov. Guild by Mayor Casey

The subscriptions from Lowell citizens to the San Francisco relief fund were closed this morning so far as the city is concerned and in all Lowell will have sent $16,123.15 to the relief of the sufferers.

The boxes located at Towers corner and Merrimack square were opened and nearly $22 was found in both. In the Merrimack square box Cashier Sawyer of the Union National bank, who was appointed treasurer of the fund, was surprised to find a crisp new $10 bill.

A month or more ago a check for $10,000 was sent to San Francisco and today Mr. Sawyer submitted a final check for $6,123.15 to Mayor Casey, who will turn the money over to Governor Guild.

The following are the subscriptions not previously published:

Previous list	$16,097.37
J. Vlahos	1.00
Friend	1.00
C. Harpoot	1.00
Friend	1.00
Towers' corner street box	5.59
Merrimack Sq. street box	16.19
Total	$16,123.15

DEATHS

McNALLY—Michael McNally, formerly of North Chelmsford, died this morning at his home, 966 Central street, aged 31 years. The body was removed to the warerooms of Undertaker C. H. Molloy where the funeral will take place on Friday afternoon at 2.30 o'clock. The deceased leaves a widow, Mary, three brothers, Owen F., David P. and John J. of North Chelmsford.

Miss Etta Mason and Miss Florence Jones of the Highlands, are visiting friends in Westdale for the week.

JAP PAPER NAPKINS

Attractive Designs to select from

C. B. COBURN CO.
63 Market Street

New Management

Having purchased of Dr. Madden's widow her interest and good will in the Turkish Baths at 71 Middle st. I am going to close down for the week of June 25 and make some changes and additions that will be for the comfort and benefit of the patrons. It is my intention to conduct the baths in a business like manner and to employ none but competent attendants in every department. Asking for a continuance of your patronage I am, very respectfully,

CLINTON H. GOOGINS.

The Winchester
THE WORLD'S GREATEST HEATER
WELCH BROS. Steam, Gas and Plumbing
MIDDLE STREET, PARKER BLOCK

IN POLICE COURT

Man Arraigned for Removing Baggage

JUNK DEALER WAS FINED TODAY

For Purchasing Zinc From Minors

"The most extraordinary thing I've met in this court is a certain class of men who will pay rum bills and buy theatre tickets but won't pay for the beefsteak that puts flesh on their bones."

"This was what Judge Hadley had to say in police court today. The case that occasioned the remark was that of Frank Monahan, charged with removing baggage from Mrs. Winifred Lester's boarding house while he owed her a board bill of about $16. The only excuse Monahan had to offer was that he was in the habit of forgetting such things.

Monahan will be given an opportunity to make good.

JUNK DEALER FINED.

John A Smith, a junk dealer, was before the court on a complaint charging him with buying junk from minors. The witnesses against him were Johnnie Shields, 11, Joseph Poland, 12, and John Higgins, 11. On June 13 the Shields boy sold Mr. Smith some zinc. It developed that the Shields boy and his companions had found the zinc. Smith was ordered to pay a fine of $20.

Judge Hadley said there was no excuse for a junk dealer who would buy junk from minors. The law concerning it is embodied in the license and it reads as follows:

Section 3. No person licensed as aforesaid, shall directly or indirectly, either purchase or receive by way of barter, or exchange, any of the articles aforesaid, of any minor or apprentice, knowing or having reasonable cause to believe him to be such, and no article purchased or received shall be sold until a period of at least one week from the date of the purchase or receipt of the same shall have elapsed.

FOR ASSAULT AND BATTERY.

Mary A. Coggin was charged with assault and battery on Nellie Bow. The two women are neighbors in Cushing street. Mrs. Coggin was ordered to pay a fine of $6 and was put under bonds to keep the peace.

GUILTY OF LARCENY.

George Ferguson pleaded guilty to the larceny of $5 from Cornelius Buckley, but he said it was a mistake. He was drunk, he said, and didn't know. Buckley pleaded for Ferguson and said he was sorry that he had sworn out a complaint against him. Ferguson was ordered to pay a fine of $15.

HAD LONG RECORD.

Patrick J. Kane pleaded guilty to a complaint charging him with the larceny of a watch and chain valued at $11. Kane is a young man but it was his 17th appearance before the court since 1893 and he was sentenced to the common jail for a term of five months.

MAN AND WOMAN ASSAULTED.

Evangelos Agatheos was adjudged guilty of assault and battery on Mr. and Mrs. Peter Foster and was ordered to pay a fine of $10.

FORTUNE WAITS

THE ROUGHAN GIRLS FROM COUNTY CLARE.

Mayor Casey is in receipt of the following self-explanatory letter:

Albany, N. Y., June 19, 1906.
To the Mayor of Lowell.

Dear Sir: I wish to locate first cousins of mine who reside in your city. They are named Roughan and came from County Clare, the town of Cappa. They are my aunt's daughters. I will be thankful for any assistance you can give me in locating them.

Yours truly,
MARTIN D. McNAMARA,
57 Providence St., Albany, N. Y.

Mayor Casey remarked perhaps a fortune awaits the Roughan girls. Girls send your addresses to the Sun office.

WON GOLD MEDAL.

It was Martin F. McCarthy and not Andrew McCarthy who was awarded the gold medal for Christian Doctrine at the commencement exercises of St. Patrick's Boys' Academy.

...Trolley Excursions...

Lowell to Wonderland

And all of the VARIED ATTRACTIONS of

REVERE BEACH

All the way by LARGE, AIRY, OPEN CARS

Cars leave Merrimack Square

SUNDAY, June 24, at 8.45 a.m.

Buy tickets at office of Boston & Northern St. Ry. Co., or of Starter before cars leave.

Fast Cars 50c Round Trip

THE NEW WARDS

Including the Annexed District

CHIEF CHARLES F. PIDGIN

Gives Out the Population of Each

City Clerk Dadman has received from Chief Charles F. Pidgin of the bureau of statistics and labor, Lowell's population according to the new ward lines and inclusive of the recently annexed portion of the town of Tewksbury. The employes of the city clerk's department spent considerable time making out a list of the streets, avenues, etc., according to the new ward lines for Mr Pidgin. The following is the list submitted

Wards	Population	Legal Voters
1	9,795	2,319
2	13,622	2,257
3	10,084	2,397
4	9,092	1,875
5	9,807	1,194
6	18,103	2,100
7	8,395	1,888
8	8,566	2,011
9	9,374	2,063
Totals	96,880	18,904

From the town of Tewksbury a population of 1,491 with 252 legal voters have been annexed to the city of Lowell. These have been added to Lowell and are included in the figures for ward nine as given above.

COPYRIGHT BILL

The Discussion Will be Continued

WASHINGTON, June 21.—Although the hearings on the copyright revision bill have closed for the recess of congress, it is deemed desirable by those interested in the measure that the discussion may go on by correspondence to the copyright office in the library of congress. Records are to be kept of this discussion for the benefit of the legislators. To promote this discussion Librarian Putnam today issued the following memorandum with reference to the matter:

"The hearings by the two committees of the patents sitting as a joint commission which were begun on June 6 and concluded on June 9, were preliminary merely. The chairman of the house committee states that his committee would be prepared to resume hearings after the first Monday in December. The senate committee has authority to sit during the recess but the chairman indicates that there is no possibility of any hearings during the summer and no probability of hearings prior to the beginning of the next session. The senate committee has passed the following resolution which it has instructed me to communicate as widely as possible to the public:

"'Pending further hearings upon the bill, the register of copyrights is requested to keep record of the discussion of its provisions; and to receive in behalf of the committee as well as of the copyright office, suggestions for its amendment whether in form or substance; and to digest these also, for convenient consideration by the committee.'"

FUNERALS

GALLAGHER—The funeral of the late Ellen Gallagher took place this morning from her late home, 4 Bleachery street, and was largely attended. The funeral cortege proceeded to the Sacred Heart church where at 9 o'clock high mass of requiem was sung by Rev. Fr. Flynn, O. M. I. The choir under the direction of Mrs. Adelaide Muldoon rendered the Gregorian chant. The bearers were Messrs. Inez Eckland, Michael Egan, William Egan, Joseph Garrigan, James McMahon and Walter McMahon. The interment was in the Catholic cemetery, Rev. Fr. Flynn officiating at the grave and in charge of Undertaker John H. Rogers. Among the floral tributes were the following: Large pillow inscribed "Mother," from the family; large cross on base inscribed "Grandma," Eckland children; pillow inscribed "Grandma," Gallagher children; spray, from McMahon family; spray, from Powers family; large wreath, Misses Hutchins and Stone of Boston; spray, from Miss Nellie Egan; spray, from Mr. and Mrs. M. J. Egan; sheaf of wheat, from Wm. J. Collins; spray, from Martha and Henry Rogers.

REYNOLDS—The funeral of the late Edward Reynolds took place this morning at 8.30 from the home of his daughter, Mrs. William Barnes, 7 Cady street, and was largely attended. The cortege proceeded to St. Peter's church where at 9 o'clock a mass of requiem was celebrated, Rev. Fr. Mullen officiating. The choir under the direction of Mr. Warburton sang the Gregorian mass. At the offertory Miss Ivers sang "O Meritum Passionis" and at the conclusion of mass "One Sweetly Solemn Thought" was also rendered by Miss Ivers. As the remains were borne from the church the choir sang "Rest, Spirit, Rest," Mrs. Josephine McKennedy presiding at the organ. The bearers were James Perkins, Charles Morton, William Hickey, George Rice, James Mulligan and Patrick Manning. At the grave Rev. Fr. Mullen read the committal prayers, and the burial was in St. Peter's cemetery in charge of Undertakers J. F. O'Donnell & Son.

If you want help at home, or in your business, try The Sun "Want" column.

BISHOP DELANEY

Did Not Carry Heavy Insurance

WHEN HIS BEQUESTS ARE PAID

Little Will Remain for His Mother

The relatives of the late Bishop Delaney are much annoyed by a false report given out by an insurance agent relative to the amount of insurance on the bishop's life and the disposal of the same. The vicar general of the diocese has charge of the bishop's will and will make the truth known in thirty days from the date of the bishop's death. Relatives, however, are in a position to state that the amount of the insurance carried by Bishop Delaney was not one third of the amount announced in the press through the misstatement volunteered by an insurance agent to boom his own business. It is understood that instead of $30,000 the bishop carried but $8,000, and that when his bequests, funeral expenses, cost of medical attendance, operation, etc., are taken from that amount there will be very little left for his mother, or anybody else. It is to be regretted that a matter of this nature has been so misrepresented.

PACKING PLANTS

Small Ones to be Inspected

CHICAGO, June 21.—Chief Sanitary Inspector Hedrick yesterday detailed three inspectors to make a thorough investigation of the small packing plants which heretofore have escaped the limelight by being scattered throughout the city. The truth of the claim made by the big packers that the former really were to blame for the meat scandal will then be tested.

Particular attention will be paid, it was said, to the light, air and ventilation of these plants as well as to the question of cleanliness. The "smaller fry" is said to have made considerable progress in cleaning up.

These reports with their recommendations will be complete by tomorrow and probably will be made public on Saturday.

BILLERICA

THE HOWE SCHOOL EXERCISES QUITE SUCCESSFUL.

The commencement day exercises at the Howe school were held yesterday afternoon and were largely attended. The graduating class consisted of the following:

Four year course, Nellie Dorothea O'Hara, Thomas Willoughby Nason, Fred Parker Nickless, three-year course, Helen Veracunda Murphy, Chester Bailey Ketchem, Sarah Elizabeth Godet, Ida Louise Proctor.

The hall was elaborately decorated with green and white bunting, hung in streamers from the center of the ceiling to the sides and corners of the enclosure. On the left of the stage was placed a picture of the Dr. Howe who endowed the school, and from whom it was named. The exercises were started shortly after 2 o'clock, with the following program:

Overture, "Martha" ..... Flotow
Hibbard's Orchestra.
Prayer,
Rev. Thomas P. Evans.
Essay, "The Manning Manse,"
Sarah E. Godet.
Second Honor, "The Story of Electricity"
Fred P. Nickless.
Music, Cornet Waltz, "Louise,"
W. E. Owen
Hibbard's Orchestra.
First Honor, "Old Home Week,"
Nellie D. O'Hara.
Prophecy,
Thomas W. Nason.
Music, "The Monarch,"
Hibbard's Orchestra.

The diplomas were presented by Frederick S. Clark, one of the trustees of the school. He addressed a few remarks to the members of the graduating class as did J. Nelson Parker.

The address of the day was made by Prof. Edward C. Moore, of Harvard university.

At the dinner of the Howe School Alumni association which followed the commencement exercises the usual regrets were read. Charles H. Kohlrausch was re-elected president, and other officers were elected as follows: Vice presidents, J. Frank Casey, Otis S. Brown and Warren L. Floyd. Secretary, Jason H. Hutchins. Treasurer, Nati H. Hutchins. Executive committee, Herbert A. King, Miss Grace L. Knowles, Mrs. S. A. Bull, Joseph Lequith, Harry C. Sheldon, N. B. Mahoney, H. A. Colby, Miss Olivia H. Norcross, Ralph E. Manning, Miss Amy E. Putney, W. H. Hanson, Albert W. Richardson.

LOWELL GIRL

GRADUATES FROM NOTRE DAME ACADEMY, ROXBURY.

Miss Elizabeth Lang of Salem street graduated from Notre Dame Academy, Roxbury, yesterday afternoon, and among those who attended from Lowell were Mrs. R. J. Lang, Miss Lang and Miss Marguerite Lang, Mrs. W. P. Barry and Miss Lennon and Mr. James J. Brown. A feature of the exercises was a beautiful address to the graduates by Archbishop O'Connell. An address was also made by Mayor Fitzgerald of Boston.

MAN ELECTROCUTED

Two Others Serioulsy Burned at Fire in Lawrence

LAWRENCE, Mass., June 21.—There was one fatality here today and came near being three. By the explosion of naphtha in the clothes cleaning room of the Bay State building, an eight-story office building, Louis Marcello, aged 24 and Archibald Hood Jr., aged 18, were terribly burned. Fire caused $2500 damage to the building.

While the fire was in progress Felix Bonel, a park department employe, was electrocuted by crossed wires, while in a tree, near the Bay State building. The two injured men were removed to the general hospital.

CRUSHED TO DEATH

Man Killed at a Fire in Middletown, Conn.

MIDDLETOWN, Conn., June 21.—The inmates of the state hospital for the insane, were given a thorough scare here early today, when fire destroyed a big four story building known as the amusement hall of the asylum which is located about 50 feet from the main building, and also about 50 feet from the Center Cottage, one of the biggest dormitories for women connected with the institution. The burned building was one of the original of the asylum group and although built of stone and brick, burned rapidly, the entire contents of the building being destroyed, the total loss being estimated upwards of $35,000.

During the height of the fire, one hundred and four insane women were removed from Center Cottage to a building farther away from the blaze. There was no panic, however.

F. I. Lichtenstein, the secretary-treasurer and general manager of the Merchants' Silk Co., was killed by being crowded into the fire escape on the main structure in an attempt to escape from the falling west wall of the burning building. Mr. Lichtenstein was a spectator and was trying to aid the firemen when the west wall showed signs of toppling. When he saw the wall was finally going, he ran toward the main building. Part of the wall fell on him and he was thrown with great force against a fire escape, the force of the collision with the iron work nearly cutting his body in two. His body was carried to a local undertaker's, where it will await his wife, who left a few days ago for a visit to Atlantic Highlands, N. J. Mr. Lichtenstein was about 32 years old and came here a short time ago from York, Pa.

The building burned was used for various purposes. The basement floor formed a cold storage plant for the asylum and the second floor was used as quarters for nurses and servants. About 40 women were housed on this floor and all lost their belongings. It is thought that the fire started in a bathroom on this floor, probably from a crossed wire. The third and fourth floors comprised the amusement hall for the inmates. Recently it has been entirely gone over, several thousand dollars having been spent in fitting it up.

The loss on the building is estimated at $12,000 and the contents were valued at nearly $20,000, there being almost a total on the latter. Plans for rebuilding have already started.

ASSOCIATE HALL

is open for bookings from now on for next fall and winter. If interested, visit the hall, look at the floor, and make arrangements with the janitor.

Lowell Institution for Savings

On and after June 4, 1906, the office hours will be from

9 A. M. TO 1 P. M.

and Saturday evenings from 7 to 9 o'clock

BOARD OF TRUSTEES

EDWARD B. CARNEY, Treas.

You are invited to attend a demonstration of Velox paper, Saturday, June 23rd from 2 until 4 and 7 until 9 p. m. An expert from New York will be in attendance. If interested, come. New England Optical Co., 232 Merrimack street, Lowell.

PERSONALS

Rev. T. Wade Smith, O. M. I., pastor of the Sacred Heart church, this city, was the guest of the Holy Angels College alumni at their first annual banquet given at the Hotel Niagara, Buffalo, N. Y., Tuesday evening. Rev. Fr. Smith was formerly director of Holy Angels college, before coming to this city.

Mr. and Mrs. Alonzo G. Marshall and son, Kenneth Stuart, spent the holiday with Mr. Marshall's parents, Mrs. A. D. Marshall. Mr. Marshall is a former resident of Tewksbury, but is now living in Melrose.

Mr. Alexander F. Hobbs has been appointed resident manager of the United States Finishing company, at Providence, R. I. Mrs Hobbs and Master Allen Hobbs are spending the summer at Gloucester, and in September will join Mr. Hobbs in Providence, where they will take up their residence permanently.

The Griffin family held its thirty-third annual reunion yesterday at Willow Dale, with over 60 members of the family in attendance. People were present from Lowell, Portsmouth, Peabody, Swampscott, Tewksbury, Salem, Malden, Methuen, Hudson and Tyngsboro.

NOTICE
Velox Paper Demonstration
By An Expert
Saturday June 23rd
2 to 5 7 to 9 P. M.
J. A. McEvoy, Optician
Successor to
New England Optical Co.,
Lowell, Mass.
IF INTERESTED COME.

Telephone
Telegraph
Telesomeway

and we will send you a ton of the best Coal, well prepared and carefully screened at the lowest price. We want your order, and one trial is all we ask to convince you that we have the goods.

D. T. SULLIVAN

Pond and Perry Streets. 227 Central St.

TWO LIVES LOST

Men Were Swept to Death in the River

NEW YORK, June 20.—Two men lost their lives and five were rescued [illegible] and six were severely hurt as the result of an accident to the Pennsylvania [illegible] between 36th street and Long Island City today. Twenty four of the men who were at work in the tunnel at the time of the accident escaped with [illegible] injuries. [illegible] were drowned.

[illegible] men were [illegible] in the employ of the Pennsylvania tunnel contractors, Messrs. Shea and Cummings, when the accident occurred. The men were at work in the tunnel at the East River end when the water started to pour in upon them. In the tunnel were [illegible] men, of whom [illegible] escaped. The men who were drowned were [illegible] men who were at work in the tunnel when the water came in. [illegible] men who were at the head of the tunnel [illegible] were caught in the mud into which the tunnel was being dug and under under this soft mass [illegible]

[illegible] men who were [illegible] were [illegible] Wednesday night [illegible] Thursday morning [illegible] men who escaped [illegible] the men who were drowned [illegible] men who escaped [illegible] men who escaped [illegible] men who escaped

POLICEMEN KILLED

They Were Attacked by Band of Pulajanes

MANILA, June 20.—A band of 300 Pulajanes under Casario Pastor attacked the town of Burauen, on the island of Leyte, yesterday, June 19. They killed five policemen, wounded five and captured the remainder of the force except the lieutenant, who was in command.

Pastor, the Pulajane leader, was killed during the encounter.

The attack occurred early in the morning. The police were caught unawares and their sentinel was rushed from his post. The Pulajanes then entered the tribunal and a desperate hand to hand fight took place, but the police were overcome by superior numbers.

The loss of the Pulajanes is believed to have been great, but it cannot be estimated as they carried off their dead and wounded after the fight.

The municipal records were taken from the tribunal and burned. Their destruction was one of the most serious phases of the raid as they included deeds, licenses, receipts, etc. The safe containing the town funds was not disturbed. The bandits carried away the arms of the police and a quantity of ammunition.

A detachment of constabulary under Lieut. Johnson, immediately started in pursuit of the Pulajanes.

At the time the raid was made provincial governor Veyra was in another part of the island, securing evidence wanted by the pardon commission to obtain the release of prisoners in the Bilibid penitentiary.

SOULE ARRESTED

Held by the Police of Cleveland

CLEVELAND, Ohio, June 20.—Edward B. Soule, a New York cotton broker, who left that city several days ago in an automobile with the announced intention of making a trip across the continent to San Francisco, was arrested here last night on advices from the police of Rochester, N. Y. John Costello was with Soule when the latter was arrested and locked up at the police station.

GRAND LARCENY CHARGE.

ROCHESTER, N. Y., June 20.—Edward B. Soule, cotton broker of New York and Boston, will be brought to Rochester from Cleveland as soon as certain legal formalities are complied with. Soule was arrested yesterday in Cleveland on a charge of grand larceny in the second degree. It is charged that in this city he represented himself as president of the Boston Cotton Exchange, and induced many prominent residents to invest money in cotton stocks. Among those is Dr. William F. Barron, who says that he gave Soule $2,000 to invest in cotton.

DANA CONFIRMED

Logan Favored by the Senate for Councillor

BOSTON, June 20.—State Senator Edward L. Logan of South Boston, was elected councillor for the fourth district to succeed Michael J. Sullivan, recently deceased, on the part of the senate today. The house election to this office was scheduled for this afternoon.

The executive unanimously confirmed the appointment by the governor of President William F. Dana of the state senate to be a member of the superior bench.

FREE BAPTIST CHURCHES.

DOVER, N. H., June 20.—The 156th annual session of the Free Baptist churches of New Hampshire opened here with a large number of delegates representing several churches. The day's exercises opened with a devotional service conducted by Rev. T. H. Stacey. Officers' and committees' reports, showing the organization to be prospering, took up the morning session. The Young People's union held its meeting after the adjournment of the morning session and the afternoon program included a memorial service by Rev. R. B. Eastman.

For the evening service there was to be music and Rev. George Kennedy of Lowell, Mass., was to speak on "The why and how of young people's work," while the "Success of work by young people" was the subject on which Harry S. Myers of Hillsdale, Mich., was expected to speak.

WHAT IS LEFT

Of unscreened coal, or coal from which has not been removed every particle of unburnable slate and earth. You don't find out in this coal yard, for the reason that every pound of my coal is thoroughly well screened and cleaned and you get your full weight in hard-finish carbon that burns, and burning gives a great glow. Order now and get full weight coal here.

John P. Quinn

Office and Yards, Gorham and Dix Sts.

Take any Gorham Street car.

Telephone 1180.

NEWS FROM CAMP

The Soldier Boys are Kept Busy

(From The Sun's Special Correspondent)

SOUTH FRAMINGHAM, June 20.—It was still raining Tuesday morning when the men started out for drill. At 5.35 a.m. the cannon salute was fired and the flag was raised. At 6 the different company commanders marched their companies out on the parade grounds for the usual setting-up exercises. They were drilled for half an hour, after which the regiment marched to the mess hall for breakfast. After breakfast the men were allowed an hour to themselves. Before the regiment went out for the usual morning drill the rain had ceased falling and the day cleared off beautifully. It certainly was appreciated by the men as the grounds were in very bad condition. Battalion drill was held and the following movements were executed:

Close order drill; Being in line, to face or march to the rear. Being in line, to march in line of columns. Being in column of squads, to form front into line. Being in column of squads, to form on right or left into line. Being in line, to form or march in column of companies.

Also extended order drill.

Co. C's detail for guard duty Tuesday was Sergt. Linscott and Corp. Snow; post guard, Privates Fitzpatrick, Hannigan, Jolly, Lungdren and Lemay were assigned to the regimental guard.

Co. G's detail consisted of the following men: Post guard, Corp. Cienfos; regimental guard, Privates Allen, Bowles, Brown, Cates, Talcey and Chase.

Co. K's detail was as follows: Sergt. Dupee, Corp. Davis and Privates Nelson, Osgood, Sheldon and Speers.

The officer of the day was Captain Taylor of F company.

NOTES OF CAMP

Privates Chester and Boudreau of Co. C have decided that it is never too late to eat, even if they have to wait a few hours longer than usual.

Privates Dyke and Govette of Co. C are always willing to do a little extra guard duty.

Private Gus Duncan of Co. C has been appointed an orderly to Colonel Priest and Private Brown is doing orderly duty for Captain Pearson.

Private Gomb of Co. C has ben detailed for hospital duty.

Monday was a very quiet night on the company streets as there were not any initiations.

Co. H members entertained a large crowd Monday evening by initiating their new members. It was great fun watching some of them running the gauntlet.

Private Leggatt of K company is spending many sleepless nights. He fears initiation.

Private Tretault of Co. C is anxiously waiting for some company to accept his challenge for a tug of war contest.

There were several hundred people in attendance at the drill in the afternoon. Dress parade in the evening was also largely attended.

A list of the champion rifle shots of the United States army was recently published. Otto Halm, formerly a member of Co. C but now of the regular army, ranked fourth in the list.

Private Hartman of Co. C entertained as guests yesterday two of his lady friends from Natick.

Private Bicknell of Co. K is earning quite a reputation as a singer at camp.

There were a great many visitors from Lowell Monday afternoon.

Private Tretrault thinks it pays a man to get a good hair cut before coming to camp.

A CARD

We the undersigned, do hereby agree to refund the money on a 50-cent bottle of Green's Warranted Syrup of Tar if it fails to cure your cough or cold. We also guarantee a 25c bottle to prove satisfactory or money refunded.

Brunnelle Pharmacy, F. H. Butler, A. Thomasson, A. F. Story & Co., C. E. Carter, E. T. McEvoy, Carleton & Hovey, A. W. Davis & Co., Ellingwood & Co., Carter & Sherburne, Rochette & Delisle, F. C. Goodale, F. P. Mooly, Albert E. Moore, Falls & Burkinshaw.

DAVIS THE MAN

Maine Democrats Hold a Convention

BANGOR, Me., June 20.—The Democratic state convention and campaign was formally opened today with the democratic state convention. The republican state convention will be held a week from today and from then on the fight for and for control of the state will be vigorously waged.

The contest interest attaches to the election of a successor to ex-governor Cobb, said to exist to a marked degree because of the passage by the last legislature of the strongly prohibitory law and indicated by demonstrations in city and country [illegible] the past year.

[illegible] candidates for governor of Owen W. Davis of Waterville who was the party's standard bearer two years ago and expected to be made the contestant [illegible]

Much time was given last night and today to the drafting of the platform and the work had not been completed for the afternoon. The draft contained a dozen resolutions, including referendum, equalization of taxation state aid for the extension of good roads, the election of United States senators by the people, local option and not government by commission, and resubmission of the fifth constitutional amendment of the Maine liquor laws. The convention was called for 1.30 o'clock.

Frederick W. Plaisted, mayor of Augusta, was selected to act as permanent chairman and the name of Mr. Davis will be presented to Frank J. McGillicuddy of Lewiston. A number of speeches will be made to second the nomination. According to ordinarily arrangements the platform was to be the first business before the convention after the perfection of the organization.

NIGHT SESSION

WILL BE HELD BY THE SENATE.

WASHINGTON, June 20.—The senate today decided to hold a session tonight to consider the sundry civil appropriation bill. The call was made at the request of Senator Hale, who in reporting the sundry civil bill from the committee on appropriations, called attention to the importance of its speediest possible consideration. He said that if congress is to adjourn by the latter part of next week, it will be necessary that the bill should be disposed of during the present week. He believed that with expeditious management final adjournment of the session could be secured next week.

TEACHER DEAD

AS A RESULT OF DRINKING COCKTAILS.

NEW YORK, June 20.—As the result of drinking cocktails made of liquor which contained wood alcohol, Mrs. Jessie Bosquet and Joseph Hirsch are dead. Both lived at No. 132 Chauncey street, Brooklyn, where Mrs. Budd, mother of the dead woman, kept a grocery store. Mrs. Bosquet was a school teacher and Hirsch was driver of a grocery wagon. The drinks were mixed Sunday night by Herman Steneck saloonkeeper at No. 101 Sumter street, where a pitcher full was sold for 25 cents.

Hirsch, a lad of seventeen years, was the first to suffer from the drinking bout complaining of severe pains during the night. Mrs. Bosquet was stricken Monday morning, as was a cousin, Eva Fulford, who lived across the street, and who has since recovered. Amos Budd, Mortimer Cook and John Cook, the remainder of the party, were not affected by the poison.

Early yesterday morning Mrs. Bosquet's condition became serious, and physicians were called, but too late to save her life. Attention was turned to young Hirsch, who went into a series of convulsions and expired yesterday afternoon. The deaths had every symptom of wood alcohol poisoning, and the coroner and the police were notified.

Detectives Reynolds and O'Farrell learned enough to cause the arrest of Herman Steneck, and a quantity of bottles without labels and bottles bearing labels of well-known brands of liquors which had seen long usage, were confiscated to await an analysis. The technical charges against Steneck were violation of the excise law for selling liquor on Sunday and selling to a minor.

SUNDRY CIVIL APPROPRIATION.

WASHINGTON, June 20.—The senate committee on appropriations today completed the sundry civil appropriation bill and Senator Hale reported it to the senate.

The committee struck out the house provision for a lock canal across the isthmus of Panama and will leave the matter open until after the senate votes on the bill pending in the senate.

The committee appropriated $1,415,660 for the Jamestown celebration.

SEN. PATTISON

TO INQUIRE INTO THE FENWICK AFFAIR.

DENVER, Colo., June 20.—The News today says that Senator Thomas H. Pattison, at the request of Mrs. Bella Fenwick, started an investigation at Washington yesterday to ascertain if it were true that the complaint had been lodged against Mrs. Fenwick by the British government charging her with kidnapping the two children of John Sully, her brother-in-law from Canada. The senator sent word to Denver that neither the state department nor the department of justice knew anything of the case nor had the British ambassador been asked to communicate with the government at Washington in the matter. Furthermore, no request had come from the British consul at Boston to the British embassy requesting action in the matter. Mrs. Fenwick declares she will retain possession of the two Sully children and remain in Colorado.

DIED IN MILAN.

MILAN, Italy, June 20.—Mrs. M. B. Clark, wife of I. Clark of New Jersey nee Bump of Providence, died at Bellagio today. She was 60 years old. Her husband and daughter were present when she died. The body will be shipped to the United States.

THE DEWEY SIGHTED.

PENANG, Straits Settlements, June 20.—The United States dry dock Dewey, bound for the Philippine Islands, was sighted today in the Straits of Malacca. She reported all well.

SEVERE SHOCKS

Series of Earthquakes in Philippines

MANILA, June 20.—A series of earthquakes occurred in Luzon yesterday and today. The most perceptible were at Manila at 8 o'clock last night. The shocks were felt in the northern part of the island and in the Babuyan and Batanes islands and on Formosa. No damage was reported. The shocks began at 7 o'clock last evening and were felt at intervals through the night and again at 6 o'clock this morning. The Manila observatory reports that the earthquakes probably were more severe in the Babuyanes Islands and Formosa.

STUBBORN FIGHT

Many Turkish Troops Have Mutinied

CONSTANTINOPLE, June 20.—Marshal Feizi Pasha commanding the Turkish troops in Yemen province, whose hands are already full in attempting to subdue the rebellious Arabs, has been obliged to divide his slim stock of ammunition by employing his artillery against his own mutinous soldiers. Whole companies of regiments anxious to get home mutinied and decided to proceed to the coast. A stubborn fight between the loyal and disaffected troops ensued. The latter finally were vanquished by the fire of the artillery and surrendered after sustaining heavy losses.

MAKES COMPLAINT.

CONSTANTINOPLE, June 20.—The Persian ambassador has complained to the Turkish government of the further despatch of troops and munitions to the Persian frontier, pointing out that it constitutes danger to the good relations existing between the two countries.

ANOTHER STORY

MURDERER POOLE ACCUSES O'HARA FAMILY

NEW YORK, June 20.—Grover Cleveland Poole, convicted through the testimony of his sweetheart, Gertrude O'Hara, of murder in the second degree in slaying her father, James O'Hara, made another confession yesterday in his cell in County Detective Hulse's office. This time he not only implicated Miss O'Hara, but her mother and the entire O'Hara family in the killing of the husband and father. He also implicates a young man who visited the family.

Though he places little faith in anything Poole says, and there are contradictory statements in the confession, District-Attorney Franklin A. Cohen will make a rigid investigation. The district-attorney has always believed that others besides Poole were implicated.

It was just after Poole had been sentenced to the imprisonment at Sing Sing by Justice Butt yesterday that he made his statement. In court he had again declared his innocence.

He said later that when O'Hara and himself reached the O'Hara home at midnight, he aided O'Hara, who was drunk, to reach his room. Then he returned to the sitting-room, where he remained talking with Mrs. O'Hara while Gertrude O'Hara and the young visitor went up to the old man's room. Then he said O'Hara was shot and his body carried to the woods.

3 | Cook With Gas | 3

COOK WITH GAS

FOUR REASONS

1—No ashes—no dust—no soiled clothing.
2—Always ready, day or night, summer or winter.
3—Keep the cook cool and the food hot.
4—Always under control. A match and a turn of the valve—that's all.

See Ranges in our Gas Appliance Store, 2 John street.

Lowell Gas Light Co.

CLEAN | HANDY | CONVENIENT | LOW COST

THE MEAT BILL

Senator Proctor Opposes House Changes

WASHINGTON, June 20.—Senator Proctor to-day called up in the senate the agricultural appropriation bill and moved that the senate insist upon its amendments and request a conference with the house thereon. He then briefly explained the amendments. The house conferees had agreed to the meat inspection provisions. But there were two essential differences between the two bills. One of these, he said was the action by the house of the senate proviso that the date of inspection should be fixed on cans containing meat and for either the transfer of the cost of inspection from the packers to the meat inspection. Speaking of the latter clause, Senator Proctor said it was radical and in his opinion unwise and added that the proposed amendment on that point he not accepted. The packers could, he declared afford the expense as an advertisement. Mr. Proctor also charged that the numerous protests which have been sent to the senate on this subject have been inspired by the packers.

Senator Beveridge agreed with Mr. Proctor as to the unwisdom of the house change in the matter of date of labels and of inspection, but expressed gratification that the provision for night inspection had been retained. The two essential changes he considered as most important declaring that if the date is not to be used it will be possible to put on a piece of meat which may have been kept for years ago.

BAILEY WILL

IS CONTESTED BY HIS TWO NIECES

NEW YORK, June 20.—The will of the late James A. Bailey, the multi-millionaire showman who died at his country mansion, The Knolls at Mount Vernon, several months ago, is to be contested, according to papers filed yesterday in the Westchester surrogate's office at White Plains.

Objections to probating are made by Anna E. Robinson, and Mary Gordon, nieces of Detroit, and Gordon Dancey, a grand-nephew, whose address is not given. Wollman & Wollman, of No. 20 Broad street, represent the protestants, who allege that when Mr. Bailey made his will he was "not of sound mind, memory or understanding", that it was not his last will and that undue influence was used upon him in its execution, anyhow. The estate is estimated at more than $5,000,000.

Wollman & Wollman obtained an adjournment of the hearing before Surrogate Silkman until June 30, with the privilege of an adjournment of another two weeks. The New York City firm was retained by Washington I. Robinson, of Detroit, lawyer for the contesting heirs. Wollman & Wollman say they are not acquainted with the details of the protestants' claims, and obtained the adjournment only for the purpose of receiving further instructions from the Detroit lawyer.

"It has all the earmarks of a blackmailing scheme," said Mrs. Bailey, the showman's widow, to a reporter last night. "I never saw these Detroit people, and only heard Mr. Bailey speak of them once or twice. If they are trying to get money out of me they will be disappointed."

P. M. FIELD DAY.

PORTLAND, Me., June 20.—The annual field day of the members of the department of Maine, Patriarchs Militant, was held today. The events began with a parade at 10 o'clock, followed by dinner in Odd Fellows block. Arrangements were made to attend the critical performances at Riverton park and Portland theatre this afternoon and evening. Tomorrow will be devoted to sight-seeing.

PROCTOR NAMED

Choice of the Vermont Republicans

MONTPELIER, Vt., June 20.—In the absence of any contest for the gubernatorial nomination general interest in the republican state convention today centered upon the report of the committee on resolutions. This committee had a protracted session last night and the work of its deliberations was not completed at 1 o'clock this morning. It was understood that the opening of the platform which the committee had prepared for adoption would be a strong plea for the principle of local option, the subject of which has been a bone of contention during the last few years, and which has caused much warmth. Among the resolutions the committee was expected to make emphatic particulars relative to the announced intention of Percival W. Clement of Rutland to be an independent candidate for governor. Mr. Clement was a leader in the movement for the passage of the local option law from which he is an independent candidate for governor he polled only 2000 less than the republican candidate, L. G. McCullough and made it necessary for the legislature in the absence of a majority for any candidate to decide the election. Mr. Clement was defeated in the legislature and he was not a candidate for the governorship in 1904, but he has introduced a strong attitude in support of the local option law and this year a convention for the purpose of nominating him as an independent candidate has been called to be held in Burlington on June 28, the day of the meeting of the democratic convention in that city. The movement in favor of Mr. Clement was the chief topic of discussion among the delegates and other republican leaders in the hotel corridors last evening and frank avowal was made of the purpose to make the question of local option one of the planks in the republican platform.

For the nomination for governor Fletcher D. Proctor of Proctor, son of Senator Redfield Proctor, was conceded to be the only candidate and though there were several candidates for lieutenant governor, for state treasurer and for state auditor, there was thought to be no prospect that the harmony of the convention would be ruffled in any serious way by these contests. W. J. Bigelow, of Burlington, was named by the state committee as the permanent chairman of the convention which was scheduled to begin at 10 o'clock in the state armory.

The convention was called to order by Mr. Bigelow.

The work of organization was then taken up.

As soon as this was completed, nominations for governor were called for. The only name presented was that of Fletcher D. Proctor, of Proctor and he was nominated by acclamation. Mr. Proctor was introduced to the convention and delivered an address.

Two ballots were necessary to decide the contests for the nomination for lieutenant-governor, George H. Prouty of Newport, president pro tem of the state senate winning on the second ballot. He received 404 votes to 227 for John H. Merrifield of Newfane, speaker of the last house and 50 for George S. Leland, of Springfield.

Edward H. Deavitt, of Montpelier, was nominated for state treasurer by a vote of 337 to 146 for C. H. Strong of Vergennes and 145 for C. W. Buxton of St. Johnsbury.

The expected contest over the office of auditor did not develop, Horace F. Graham of Craftsbury, the present auditor, being re-nominated without opposition.

Attorney-General Clark C. Fitts of Brattleboro and secretary of state Fred G. Fleetwood of Morristown also were re-nominated by acclamation.

The committee on resolution then presented its report which was unanimously adopted.

The convention then adjourned, sine die.

THE PLATFORM

ENDORSED THE ADMINISTRATION OF ROOSEVELT.

MONTPELIER, Vt., June 20.—Fletcher D. Proctor, of Proctor, son of United States Senator Redfield Proctor, was nominated for governor by the republicans of Vermont at their state convention in this city today. There was no opposing candidate.

Resolutions were adopted endorsing the administration of President Roosevelt, expressing sympathy with the movement against discriminating in interstate commerce, endorsing the administration of Governor Charles J. Bell and the work of the state delegation in congress, advocating reform of the present fee system in law procedure, of the caucus laws and of the double taxation system, declaring that the local option law should be given a further trial and urging national aid for the reforestation of the watersheds of Vermont. There were contests for the nominations for lieutenant governor and state treasurer, two ballots being necessary to decide the former. Following are the nominees for the state officers other than governor:

Lieutenant governor, George H. Prouty of Newport; state treasurer, Edward H. Deavitt of Montpelier; state auditor, Horace F. Graham of Craftsbury; attorney general, Clark C. Fitts of Brattleboro, and secretary of state, F. G. Fleetwood of Morristown.

YORK WAS KILLED

He Jumped From Window of Hospital

WASHINGTON, June 20.—Clarence H. York, secretary to Chief Fuller of the supreme court of the United States was killed today by jumping from a window of Garfield hospital, where he was undergoing treatment.

TARR RESIGNED

He Pleaded Guilty to Forgery

BOSTON, June 20.—The resignation of John Tarr of Rockport was received in the Massachusetts house today and was accepted by that body. In the superior court at Salem last Monday, Tarr pleaded guilty to charges of larceny and forgery from the town of Rockport, the charges relating to the disappearance of about $85 of the town's funds. The case was placed on file by the court after a hearing and after a plea had been made in behalf of the defendant.

The body at the bribery hearing, not having been printed, the house today postponed until tomorrow, consideration of the special report of the committee on rules, which recommends the expulsion of Representative Frank J. Gethro and a censure of Representative Simon Balg in connection with the charges of bribery arising from the defeat of the anti-bucket shop bill.

BRAVE WOMAN

RISKS HER LIFE TO SAVE OTHERS.

DERBY, Conn., June 20.—By saving Mrs. Charles Cahill from drowning in the canal of the American Brass company today, Mrs. Frederick G. Ware, of North Fourth street, Ansonia, has fifteen rescues to her credit. Mrs. Ware lives on the bank of the canal, and has made all her rescues within a few rods of her home. In the last nine years she has saved the lives of six boys, four girls, three women and two men. Some have fallen into the canal from the pathway, which is very narrow at this point, and others while bathing have gotten beyond their depth or been seized with cramps.

Mrs. Cahill had fallen into the water where it was twelve feet deep, and had gone down twice before the shouts of Mrs. Ware's children brought their mother to the rescue. She leaped in fully dressed and dragged Mrs. Cahill out by the hair. She slipped back several times before she succeeded in getting the helpless woman ashore while men stood about too frightened to give aid. Mrs. Cahill was resuscitated with difficulty.

Mrs. Ware is a powerful woman and a strong swimmer.

CONFERENCE REPORT ADOPTED.

WASHINGTON, June 20.—The conference report on the legislative, executive and judicial appropriation bill was adopted by the house today which passed the bill, the senate having adopted the report yesterday.

Wash Goods that will stand water—colors that won't run. Fabrics that won't crock. Suits that are well made and thoroughly dependable. A great variety of fabrics, white and fancies, in Russians and Sailors ..... $1.00 to $3.00

Blouser Wash Trousers, six patterns, excellent value..... 25c

Khaki Knickers.....45c and 85c

Crash Knickers.....50c and 85c

Khaki Suits.....$1.00 and $1.50

Rompers Suits.....50c and 75c

Blouse Waists in Madras and Ginghams 25c

K. & E. Blouse Waists, white and fancies 50c

Black and dark blue suits for first communion confirmation and graduation, in worsteds, cheviots and serges.

$2.50, $3.50, $5, $6, $7, $8, $9

TALBOT'S
BOYS' STORE
American House Blk. Central St.

Auction Sale
At 188 Middlesex St.
Friday, June 22,
AT 2.30 O'CLOCK P. M.

The contents of a restaurant consisting of coffee urn, three sets of scales, lot of tin ware, ice cream freezer, two tobacco cutters, lot of bread pans, knives, forks and spoons and all kinds of dishes, also one hanging lamp, one hall lamp, 12 foot extension table, black walnut, half dozen chairs, small lot of groceries and other articles not mentioned. Sale rain or shine.

J. W. BRUCE & CO., Auctioneers.

7-20-4

Cigar factory monthly output is now $41,000, or more than Ten Millions annually. Largest sale of any 10c cigar in New England. Quality counts. R. G. Sullivan, Mfr., Manchester, N. H.

If you want help at home, or in your business, try The Sun "Want" column.

This is Spring Time

and the good old summer time is just ahead and you will soon need your last summer wearing apparel. Should you need to have it cleaned or pressed the BAY STATE DYE WORKS is the best place in the city to have your work done. We can save you money and make your goods look almost like new. We take almost any kind of fabric and all work guaranteed.

BAY STATE DYE WORKS
34 PRESCOTT ST.

TRAINMEN DEAD

They Were Killed in Collisions

RUNAWAY CAR AT BURLINGTON

Brakeman Was Burned to Death

RUTLAND, Vt. June 21.—A peculiar accident on the Rutland railroad, a short distance from this city yesterday afternoon, resulted in the death of one man and the severe shaking up of the passengers on an express train. The dead man is Harry N. Davis of Rutland, the engineer.

The train was the express that left this city at 2 p. m. for Boston. About seven miles south of Rutland the railroad ascends a mountain, the grade being one of the heaviest in Vermont. While the express was climbing this grade at good speed Engineer Davis suddenly saw a single freight car coming down the hill on the same track. He tried to bring his train to a standstill, but before this could be done the car had crashed into the locomotive.

Davis was so badly injured that he died while being brought to this city. None of the other trainmen or passengers was hurt.

The locomotive was badly smashed up, but did not leave the rails and all the cars remained on the track. The passengers were considerably shaken up. A locomotive was sent out from here and brought the train back to Rutland, where a fresh start was made after the wreckage had been cleared from the track.

It is supposed the freight car, which was loaded with wood pulp, accidentally became separated from a train on a siding well up on the mountain and slid on to the main track. It was coming at a tremendous rate when it struck the train.

Davis leaves a wife and seven children.

BOSTON EXPRESS

IN COLLISION WITH FREIGHT AT MANCHESTER, CONN.

MANCHESTER, Conn., June 21.—The passengers on the Boston express, due here at 5.12, were considerably shaken up by a heavy collision with a freight train a quarter of a mile west of here.

The freight train had been switched, it is said, onto the track used by the express, to make way for the New York express which was half an hour late. While the freight was waiting for the train for the east to pass the train for the west came along and crashed into it.

The engineer and the fireman of the express escaped. The fireman was injured but the engineer, Edward Potter, was scalded about the head. The pilots of both engines were smashed. At the time of the meeting the express had slowed down to cross the bridge over the Hockanum river.

It was said that a brakeman had been sent ahead to flag the express but the engineer of the train says he was not flagged. The brakeman has disappeared and cannot be found. After a delay of about half an hour the express proceeded.

PINNED DOWN

BRAKEMAN GEO. STANTON KILLED ON CENTRAL VERMONT

MANSFIELD, Conn., June 21.—One man killed, one slightly injured, a locomotive badly damaged lying at the 10-foot embankment, several freight cars wrecked and the track torn up for a considerable distance, are the results of a rear-end collision between an extra freight and a west freight train a quarter of a mile above this place on the Central Vermont railroad, about 1.15 yesterday afternoon.

The name of the dead man is George Stanton, head brakeman of the extra freight, who was in the cab of the engine, and was caught beneath it as it rolled down the embankment.

When the locomotive of the freight rolled down the bank of Eagle creek here and stopped, every hands for help was slowly roasted to death before the officers who ran down to help could do anything to aid him. The engineer, Lothendorf, escaped to his cab and being scalded by escaping steam, had almost given up hope of getting out when, with a cold water pipe burst, pouring him with cold water. He was then able to fight his way out, and made his way up the embankment and to the station at this place where his wounds were dressed. In the cabin of No. 57, at the time of the accident were a number of brakemen and trainmen, and one of them, Lawrence by name, was thrown to the floor and bruised about the face.

GOT $14,800

YOUNG WOMAN HAD SUED FOR $25,000.

NEW YORK, June 21.—Miss Rose Lich, a tall slender young woman, a pronounced brunette of attractive appearance and stylishly dressed, was the recipient of a verdict of $14,800 damages before Justice Pascall in the city court yesterday. She has been suing Benjamin P. Strauss, a commercial traveler, for $25,000 damages for breach of promise of marriage.

Strauss, under protest, made no defense.

Moses A. Fuchs, counsel for Miss Lich, said he expects the other side will appeal.

The young woman and Mr. Strauss became acquainted several years ago while traveling on a train out of Chicago. It is alleged that in June, 1902, they contracted a marriage. Was secretly married and the engagement celebrated by a party to which their friends were invited. In October, 1903, it is alleged, Strauss' love grew cold and he told her he could not marry her.

MISS CARPENTER'S RECITAL.

A very enjoyable pianoforte recital was given last night by the advanced pupils of Mrs. Anna Gould Carpenter at the residence of Dr. O. P. Porter, 175½ Middlesex street. The programme:

Shadow Dance ..... Engelmann
Miss Alice E. Smith.
Duet, "Tripping Over the Lawn" Rand
Misses Eva May Carney and Hazel Gertrude McDonald.
Scarf Dance ..... Chaminade
Miss Bertha Mansfield.
Duet, "Pierrot" (Galop) ..... Godard
Miss Bessie M. Stevens and Mrs. Carpenter.
Spinning Song ..... Ellmenreich
Miss Emma Frances Partridge.
Duet, Serenatiche ..... Godard
Miss Louise Locke and Mrs. Carpenter
Air de Ballet ..... Chaminade
Miss Glenna Alene Crosby.
Under the Rose ..... Fisher
Miss Frances Belle Gallison
"La Fete de Vendanges" ..... Missa
Miss Ada W. Greene, Miss Alice E. Smith, Miss Alice C. Greene, Miss Margaret J. Thompson.
"Good-bye, My Highland Lass" Goerdeller
Miss Esther Cutler.
Alla Turka ..... Mozart
Miss Alice M. Rogers.
Forest Glade Polka ..... Gottschalk
Miss Harriet Peace Rodliff.
Bolero Brilliant ..... Leybach
Miss Mary Estelle Richardson.
Grand Polka de Concert ..... Wallace
Miss Mary G. Lamson.
Sunrise ..... Metcalf
Miss Gallison.
Duet, Salut a Pesth (2 pianos) Marche Hongroise ..... Kowalski
Misses Lamson, Mrs. Carpenter.
Duet, Tancred ..... Rossini
Misses Crosby and Rodliff.
Trio, Martha Fantasia ..... Beyer
Misses Mary Lamson, Julia and Mary Richardson.
Duet, "Romeo and Juliet" ..... Bellini
Miss Jessie A. Burden and Mrs. Carpenter
Charm of Spring ..... Reynold
Miss Louise Locke.
Valse Brillante (2 pianos) Moszkowski
Misses Mary and Julia Richardson, Mary Lamson and Glenna Crosby.

Mrs. Carpenter was assisted by Miss Frances Belle Gallison, contralto, of Lawrence.

RAISED $312,000

BROWN GOT $150,000 FROM CARNEGIE.

PROVIDENCE, R. I., June 21.—A recent conditional offer of $150,000 to Brown university by Andrew Carnegie for a John Hay memorial library provided that an equal sum be raised by the university, has been more than fulfilled. It is announced that a total of $312,000 including the Carnegie gift is in possession of the university. While there were several gifts to the fund, a large amount of the money was raised by selling shares of $500 each in the building. The plans and site for the new library have not yet been decided upon.

MAINE DIVISION, S. OF V.

LEWISTON, Me., June 21.—The delegates to the 24th annual encampment of the Maine division, Sons of Veterans, were given a trolley ride through Auburn and Lewiston before the commencement of today's sessions. When the encampment was called to order reports of committees and unfinished business were taken up. Nomination and election of officers were expected this afternoon.

BANKERS' ASSOCIATION.

BOSTON, June 21.—The delegates to the annual convention of the Massachusetts Bankers' association, assembled today to transact routine business, including the election of officers. The committee on arrangements plans a harbor excursion for the afternoon.

FUNERAL NOTICE.

MONAHAN—The funeral of Bridget Monahan will take place from her late home, 21 Walnut street at 830 Saturday morning. Mass of requiem at St. Peter's church at 9 o'clock. Undertaker Rogers in charge.

ST. JOHN'S DAY

Float of States a Feature

The young ladies who will represent the forty-six states on St. John's day gathered at the C. M. A. C. hall last night and received instructions relative to the states they have been assigned to.

The following is the list of young ladies and the states which they will represent:

Misses Meza Jodoin, Maine; Lea Achin, New Jersey; Ida Matte, Idaho; Eva Matte, North Dakota; Amanda Gondreau, Montana; Medelise Goudreau, Wisconsin; Bernadette Germain, California; Mary Carpenter, Rhode Island; Clara Nadeau, Massachusetts; Corinne Deschenaux, Maryland; Florida Rousseau, Oregon; Chattie Peltier, Illinois; Annie Peltier, Tennessee; Della Suprenant, New York; Annie Surprenant, Michigan; Eva Suprenant, Connecticut; Gertrude Lorange, New Hampshire; Eva Dumont, Pennsylvania; Jennie Chouinard, Indiana; Marguerite Turgeon, Alabama; Marie Louise Menard, Florida; Corinne Caron, Ohio; Alma Vigneault, Delaware; Cecile Roy, South Dakota; Rosanna Thifault, Texas; Anna Boulad, Colorado; Josephine Boulad, Missouri; Adeline Turgeon, Nebraska; Blanche Germain, Mississippi; Gabrielle Turcotte, Virginia; Bernadette Fontaine, Washington; Flora Hotin, Wyoming; Fleur Ange Gignac, Arkansas; Laura Morrison, Maine; Tillie Morrison, West Virginia; Eveline Hotin, Georgia; Julia Danjou, North Carolina; Elise Therrien, Kentucky; Rebecca Larouture, South Carolina; Laura Roy, Vermont; Exilia Durand, Louisiana; Blanche Levesque, Kansas; Maximilienne Levesque, Nevada; Emma Thifault, Iowa.

Bon Ami

The Best Scouring Soap Made

A Scouring Soap
A Metal Polish
A Glass Cleaner

BIG REDUCTION

Railroads are Dealt a Heavy Blow

FRANKFORT, Ky., June 21.—The heaviest blow ever experienced by railroads in this state was dealt by the state railroad commission yesterday afternoon, in a sweeping decision which calls for a reduction of freight rates amounting in many instances to 25 per cent, on all railroads in the state.

The Louisville & Nashville is hit the hardest, with the Illinois Central a close second.

It is estimated that shippers will be benefited to the extent of nearly $1,000,000, the L. & N. losing nearly $500,000. The decision in part is as follows:

"We find that the scale of the L. & N. railroad in its local freight tariff from all points within the state of Kentucky is extortionate, unjust and unreasonable. It is therefore ordered that said defendant cease and is forbidden to charge and collect and receive anything for freight in excess of the rate now fixed as the maximum lower than the present rate.

"The commission is also of the opinion that the maximum mileage scale of rates published by the Illinois Central railroad are extortionate and unjust, and the said Illinois Central railroad is forbidden to charge or collect in excess of maximum rates fixed for the L. & N."

The C. & O. is about the only road to be practically exonerated.

It is almost certain that the L. & N. and the Illinois Central roads will resist the decision.

How's Your Hair?

Falls & Burkinshaw Announce That They Have at Last Secured a Cure for Hair Troubles.

We beg to announce to the people of Lowell that we have secured the agency for one of the greatest discoveries of recent years. We refer to the prescription of Sir Erasmus Wilson, M.D., England's most successful specialist in diseases of the scalp, who was knighted for his many successes in the treatment of skin and scalp. Upon the death of Dr. Wilson this prescription was secured by American chemists and is now offered to the public under the name Dr. Wilson's English Life to the Hair. This preparation will grow hair on bald heads, even after all else fails. Unlike other hair preparations it is not sticky or greasy, but gives a live and glossy appearance to the hair. Miss Cornelia Stevens, 6 Smith avenue, Boston, Mass., says: "Dr. Wilson's English Life to the Hair grew a magnificent head of hair for me after I was told that I was becoming hopelessly bald. My hair now reaches nearly to my waist and is heavy and glossy. I cannot too highly recommend it." If you are growing bald, troubled with eruptions, dandruff scales, or any scalp troubles, try Dr. Wilson's Life to the Hair. Albert Chemical Co., Boston, Mass., proprietors. Sold by Falls & Burkinshaw, 418 Middlesex street, Lowell, Mass. Price 50c.

JUNE GROCERY SALE

Here's an Ad. Full of Specials and Every Price Proves Our Right to the Title of "Undersellers."

For FRIDAY and SATURDAY ONLY

All Specials positively in stock and quantity unlimited

	Usual Retail Price	For Two Days Only
NEW POTATOES, large, clean and white, 1-2 peck	25c	17c
RIPE TOMATOES, by express from nearby hot houses every morning, full qt. basket	25c	13c
PINEAPPLES, 10,000 of the largest size, rich and juicy, doz. $1.00, each	15c	9c
GREEN BEANS, crisp and hard, wax or green, fresh every sunrise from Arlington greenhouses, qt	10c	5c
COCOANUT CREAMS OR FIG BARS, shipped to us three times weekly, always fresh and absolutely pure, lb.	13c	9c
PEERLESS CREAM, 3,500 cans of this rich and delicious cream, 1-2 doz. to single customer, can	5c	3c
SHREDDED WHEAT, the most popular and nutritious summer cereal, pkg	15c	9c
SARDINES, "Bonne Bouche" brand, the finest packed in America, 1-4's	10c	8c
CHEESE, mild Vermont, full cream and deliciously rich, lb	17c	13c
SALT, 10lb bag, finest table	10c	7c
POUND CAKE, Drake's Famous Pound Cake, all kinds, cheaper and better than the home-made, lb	22c	17c
Roast Beef, Boston rib rolls, deliciously rich & juicy, corn fed stock, lb	15c	9c
Sugar, best granulated, 5lbs		23c

Ginter Grocery Comp'y

141-143 Merrimack St., Opposite Pollard's

Under new management, MR. EDWARD B. CURRY, Manager.

6c

A Breakfast of Real Country Sausage

is a feast for an epicure, and will be a feast for you. Order your sausage from us and you will not only get the real thing, but get it of most surpassing flavor and toothsomeness. Our sausage and pork as well comes direct from the farm, and not from the packing house or factory, and you know what that counts in quality.

Best Creamery Butter 18c lb.

5-Pound Boxes . $1.00 a Box
Blue Cow Prints . 20c a Pound
Full Cream Cheese, 10c a Pound

This Butter is guaranteed to be all pure best Creamery.

BEST CORN BEEF FOR FRIDAY AND SATURDAY 5c and 6c Lb

STANDARD NO. 1.

Canned Goods, 6c

Best Strawberry Beets 6c
Best Crystal Spring Baked Beans 6c
Best Fairy Queen Sugar Corn ... 6c
Best Golden Wedding Green Peas 6c
Best High Grade String Beans .. 6c
Best New England Marrow Squash 6c
Best Easter Dishes Mustard 6c
Best White Wax Beans 6c
6c per ¾ lb. pkg.

Van Camps New Soups 6c

Chicken 6c
Julienne 6c
Consommé 6c
Mulligatawney, 6c
Mock Turtle .. 6c
Bouillon 6c
Oxtail 6c
Beef 6c
Vegetable ... 6c

Fancy Staples, 6c

Best Large Flake Rice ..... 6c lb.
10c pkg. Macaroni, Blue Cross Brand 6c
Pearl Tapioca ..... 6c pkg.
Best Mince Meat ..... 6c pkg.
Boneless Codfish ..... 6c lb.
Qt. bottle Best Ammonia 6c

Pure Lard

10 lb. pails ..... 10c lb.
5 lb. pails ..... 10c lb.
3 lb. pails ..... 10c lb.

Lard

Cudahy's Blue Ribbon Compound Lard—best in the market:
28 lb. pails 7½c
5 lb. pails ..... 8c lb.
3 lb. pails ..... 8c lb.

Salt Fish

Medium Shore Mackerel ..... 8c lb.
Large Mackerel ..... 8c lb.
Pickled Cod ..... 4c lb.
Large Split Herring ..... 4 for 10c
Best Red Salmon ..... 8c lb.
3-lb. box Smoked Herrings 15c

Soaps

7 bars Borax 25c
6 bars Fairy Soap 25c
6 bars Ivory Soap 25c
8 bars of Armour's Lighthouse (regular 5c soap) 25c
10 bars People Soap 25c
7 bars Good Will 25c
7 bars G. E. Marsh Co. Naptholl Soap 25c
Swift's Pride Soap .... 7 bars for 25c
Swift's Pride Soapine, 1 lb. pkg. 4c; 4 lb. pkg. 15c
7 bars Swift's White Floating Soap for 25c
6 bars Welcome Soap 25c

Cereals

Toy Oats, a toy in every package 8c
Buckeye Oats 8c
Mother's Oats 8c
Quaker Puffed Rice 8c
Best Loose Rolled Oats ..... 2½c lb.

Best Pea Beans 6c qt
Best Yellow-Eye Beans 6c qt
Best Green Peas 6c qt
Best Canada Peas, white 6 qt

Best Bread Flour, B. M. C. or Ben Hur. $5.15 Bbl.

Special

Best Standard Tomatoes .... 10c can
Manhattan Gelatine, best in the market 6c
Wetmore's Grated Cocoanut, 6c pkg.
Wetmore's Prepared Pudding, 6c pkg.
Can Baker's Cocoa 6c
5c pkg. Sterry's Cocoa Shells 3c
Schooner Jelly 7c
Schooner Mustard 8c
Mason Jar Fine Table Salt 6c
Lake Shore Brand Dried Apples. 6c
Decorated Easter Dish Mustard. 6c

American Beauty or Peacock, $4.90 Bbl., 60c Bag

Sugar 5c Lb.

Currants 8c a Pkg

Raisins Seeded or Seedless. Best brands 8c a Pkg.

Choice Fresh Meats

Best Hams ..... 14c lb.
Legs of Veal ..... 8c and 10c lb.
Forequarters Veal ..... 6c and 7c lb.
Rump Butts ..... 9c and 10c lb.
Best Sirloin Roast Beef, 12c and 15c lb.
Best Rib Roast Beef .... 8c to 12c lb.
Best Rump Steak .... 15c and 18c lb.
Best Sirloin Steak .. 15c and 18c lb.
Best Round Steak, 2 lbs. for 25c
3 lbs. Best Pork Sausage for 25c
3 lbs. Best Frankfurts for 25c
Best Liver ..... 5c lb.
3 lbs. Good Round Steak 25c

Choice Bottled Goods

1 qt. bottle Bluing 6c
1 qt. bottle Ammonia 6c
1 pt. bottle Worcestershire Sauce 6c
1 pt. bottle Lime Juice 6c
1 10c bottle Horse Radish 6c
1 10c glass Honey 6c
1 10c bottle German Mustard 6c

Best Eastern Green Mountain Potatoes, 28c Peck

Fresh Eggs, 18c Doz.

Tanglefoot Fly Paper 4 double sheets 5c

Choice Pure Extracts 6c

Strawberry ... 6c
Vanilla 6c
Wintergreen .. 6c
Lemon 6c
Raspberry 6c
Peppermint ... 6c
Jamaica Ginger 6c

Pure Spices, 6c

Slade's or Stickney & Poor's.
Allspice 6c
White Pepper 6c
Cinnamon 6c
Black Pepper 6c
Cloves 6c
Cream Tartar, 6c
20 large Nutmegs 6c
Ginger 6c

Starch

Best Corn Starch, 5c pkg.; 6 pkgs. 25c
Best Lump Starch, 3 lbs. for 10c
10c pkg. Ivory or Diamond Finish Starch 6c

About Our Teas and Coffees

We guarantee those goods to give perfect satisfaction. If not, return them and get your money back. No charge for samples.

Best Japan Tea, 25c lb., 5 lbs. $1.00
Best English Breakfast, 20c lb., 6 lbs. $1.00
Best Assam ..... 25c lb., 5 lbs. $1.00
Best Formosa Oolong, 25c lb., 5 lbs. $1.00
Best Mocha and Java ..... 15c lb.
Chase & Sanborn's Pure Coffee, 20c lb.

9c Special 9c

Choice Alaska Salmon 9c
Shute & Merchant Gold Wedge Brand Shrimp 9c
White Daisy Plums 9c
Swan Cove Brand Clams 9c
A. & R. Loggie's Blueberries, 9c can

Sardines

Fresh American Sardines, 4c box, 8 boxes for 25c
Bar Harbor Brand, Fancy Sardines, 10c size ..... 5c box; 6 boxes 25c

Canned Meats

10c size Deviled Ham 6c
10c size Veal Loaf 6c
10c size Ham Loaf 6c
1 lb. cans Corned Beef 10c
2 lb. cans Corned Beef 20c
1 lb. cans Roast Beef 10c
2 lb. cans Roast Beef 20c

Fresh Killed Chickens 14c and 15c Lb.

Large Fresh Prunes 6c Lb.

John F. Saunders 159 Gorham St. Corner Summer Telephone 592-3

To Destroy Bugs and Worms

We Have

Bordeaux Mixture, Paris Green, White Hellebore, and Hammond's Slug Shot

Complete Line of Sprayers

BARTLETT & DOW

216 Central Street

BIG G CURES in 1 to 5 days. Guaranteed not to stricture. Prevents Contagion. THE EVANS CHEMICAL CO. CINCINNATI, O. U. S. A.

MEN AND WOMEN. Use Big G for unnatural discharges, inflammations, irritations or ulcerations of mucous membranes. Painless, and not astringent or poisonous. Sold by Druggists, or sent in plain wrapper, by express, prepaid, for $1.00, or 3 bottles $2.75. Circular sent on request.

THE MOST RELIABLE PLACE IN TOWN

to borrow money on salaries or on your personal note, without security. Lowest rates, quickest service, easiest payments. No troublesome investigations, no publicity. KELLEY, The Money Lender. Private offices, 2 Howe Bldg., 11 Merrimack St.

RED-HANDED BRIBERY

I deny that the Massachusetts Legislature deliberately timed its Bribery Tournament to meet my story:

"Scarletizing the Massachusetts Legislature;"

Picturing **District-Attorney Moran, "The Man Who Dares," in his straight-from-the-shoulder crack at Beacon Hill corruption,** and the great thief-skinning story, **"The Bucket-shop Sharks,"**

All of which, by a bolt from the clear coincidence appear in

Everybody's Magazine

FOR JULY

Out Today

A Massachusetts voter who does not read them and grit his teeth, or the wife, mother or child of a Massachusetts voter who does not make him—read and grit, ought to move on to the domains of the Sultan of Turkey.

THOMAS W. LAWSON.

HAVERHILL WINS

Lowell Was Outbatted and Couldn't Win

SULLIVAN OUT OF THE GAME

Hickey Still Holds Down the Bench

Lowell was defeated at Haverhill yesterday, the home team scoring six runs in the fifth inning. Had Lake been behind the bat undoubtedly this would not have happened for he would have steadied the youngster, Murphy. Plunkett caught and showed the need of toe-weights to keep him on his feet.

Pat Sullivan was out of the game on account of his mother's death and he was much missed. Hickey enjoyed the game from the bench.

The first run of the game was made by Haverhill in the third inning on an error by Lake. Waterman died, Shannon to Lake. Madden singled. Pulsifer went out, Murphy to Lake. Madden got a good start when Pulsifer hit the ball and started around to third base, and Lake in attempting to catch him at third, threw the ball wide and Madden scored. Boardman struck out.

Haverhill increased its score in the fifth inning six runs, in which an error by Brown and dumb playing by Murphy figured, coupled with a batting of the Haverhill team. In this inning the Haverhill team batted around, Groom having two turns at the bat. At his first time up he made a hit which would have been good for a two-bagger but for his falling on reaching first. Waterman singled. Madden drew his base on balls. Pulsifer singled, Boardman reached first on a fumble by Brown, McDonald died, Murphy to Lake. Ahern and Connaughton singled. Duggan struck out. Ahern and Connaughton working a double steal. Groom ended the agony, Murphy to Lake.

Lowell scored two earned runs in the sixth. Shannon opened with a single and scored on singles by Burrill and Lake. Fitzmaurice walked to first, being hit by a pitched ball. Plunkett flied out to Waterman and Burrill came home. Brown and Smythe were retired on fly balls, the former to Pulsifer and Smythe to Ahern.

Haverhill fattened up its score two runs in the sixth, two singles and two bases on balls, aided by good base running, turning the trick.

Lowell gave Haverhill a scare in the ninth. Smythe reached first base, being hit by a pitched ball. Abbott batted for Murphy and flied out to Waterman. O'Neill and Shannon went to first on balls. Groom was sent to the bench and Connolly went in to do the twirling. Burrill sent a hot grounder to Ahern and O'Neill who was running toward third, jumped over the ball, Ahern allowing it to go through him, enabling Smythe and Shannon to score. The Haverhill players put up a big kick, claiming that O'Neill interfered with the ball but Umpire Hastings couldn't see it in that light. Lake got his base, being hit by a pitched ball. Fitzmaurice singled, scoring O'Neill, Lake going to second. Plunkett ended the game by making a double play possible. He hit to Connaughton, who tagged Fitzmaurice, and then threw to McDonald, retiring Plunkett.

The score:

HAVERHILL.

	ab	r	lb	tb	po	a	e
Waterman, lf	4	2	1	1	5	0	0
Madden, rf	4	2	2	2	0	0	0
Pulsifer, cf	4	1	1	1	1	0	0
Boardman, 3b	5	2	1	1	1	1	0
McDonald, 1b	5	0	1	1	8	0	0
Ahern, ss	3	1	2	2	4	2	2
Connaughton, 2b	4	0	3	3	3	5	0
Duggan, c	4	0	0	0	5	0	0
Groom, p	4	1	1	1	0	5	0
Connolly, p	0	0	0	0	0	0	0
Totals	37	9	12	12	27	13	2

LOWELL.

	ab	r	lb	tb	po	a	e
O'Neill, 3b	5	1	0	0	0	1	0
Shannon, ss	4	2	1	1	1	7	0
Burrill, rf	4	1	1	1	0	0	0
Lake, 1b	4	0	2	2	15	0	1
Fitzmaurice, lf	2	0	1	1	0	0	0
Plunkett, c	5	0	0	0	6	0	0
Brown, 2b	4	0	0	0	1	1	1
Smythe, cf	3	1	0	0	1	0	0
Murphy, p	1	0	0	0	0	0	0
x Abbott	1	0	0	0	0	0	0
Totals	34	5	5	5	24	10	2

x Abbott batted for Murphy in ninth.

Haverhill	0	0	1	0	6	2	0	0	*
Lowell	0	0	0	0	0	2	0	0	2

Earned runs: Lowell 2. Stolen bases: Fitzmaurice, Burrill. Connaughton. Ahern 2. McDonald. Double plays: Connaughton and McDonald. First base on balls: Pulsifer 2. Brown, Burrill, O'Neill. Shannon. Madden, Waterman. Ahern. Pulsifer. Hit by pitched balls: Fitzmaurice. Smythe, Lake. Struck out: Shannon, Plunkett, Murphy, Waterman, Boardman 2. McDonald. Duggan, Connaughton. Time: 1.45. Umpire: Hastings. Attendance, [illegible]

N. E. LEAGUE STANDING

	Won	Lost	P. C.
Lawrence	26	18	.591
Fall River	23	17	.575
Worcester	25	19	.569
Lynn	24	20	.545
Haverhill	23	22	.511
Manchester	21	22	.488
Lowell	18	23	.439
New Bedford	15	23	.357

N. E. LEAGUE RESULTS

At Worcester: Worcester 7, Lawrence 1.

At Fall River: Manchester 3, Fall River 0.

At Haverhill: Haverhill 9, Lowell 5.

At New Bedford: New Bedford 3, Lynn 0.

GAMES TODAY.

Haverhill at Lowell.
Lynn at New Bedford.
Manchester at Fall River.
Lawrence at Worcester.

AMERICAN LEAGUE STANDING

	Won	Lost	P. C.
Cleveland	31	21	.596
Philadelphia	32	27	.542
New York	32	23	.500
Detroit	30	22	.578
St. Louis	29	26	.527
Chicago	27	24	.529
Washington	19	31	.352
Boston	15	40	.273

AMERICAN LEAGUE RESULTS.

At Detroit—Detroit 3, New York 1.

At Cleveland—Cleveland 7, Philadelphia 3.

At Chicago—Chicago 2, Boston 1.

NATIONAL LEAGUE STANDING

	Won	Lost	P. C.
Chicago	41	18	.695
Pittsburg	35	17	.673
New York	36	20	.643
Philadelphia	30	20	.598
St. Louis	24	25	.490
Cincinnati	24	26	.480
Brooklyn	21	35	.375
Boston	18	39	.315

NATIONAL LEAGUE RESULTS.

At Boston—Chicago 11, Boston 1.

At Brooklyn—Cincinnati 3, Brooklyn 1.

At Philadelphia—Philadelphia 8, St. Louis 3.

At New York—Pittsburg 15, New York 2.

GAMES TODAY.

Pittsburg at New York.
Cincinnati at Brooklyn.
St. Louis at Philadelphia.

GREAT PITCHING

Al Haynes Defeats Lawrence High Team

Al. Haynes, the Lowell High pitcher, played the game of his life at Spalding park yesterday when the local team met their great rivals of the Lawrence High and the locals won by the score of 4 to 3.

He had almost perfect control, allowing but five hits, passing only one man and fanning ten. He was particularly effective when men were on the bases. The fielding of the Lowell team was ragged at times, and the batting was a trifle erratic up to the fifth inning, when the boys took a brace and landed on Riley for three successive hits. The batting of Bull and Leith was as usual quite commendable.

Berry pitched fairly good ball for the visitors, but was given decidedly miserable support at times. Shfie, who has been touted as a world beater, was anything but wonderful at third or at the bat. He made three of Lawrence's five errors, two in one inning. Pulsifer played very well in center field. Lewis was the only Lowell player who did not field perfectly behind the bat.

J. A. Riley of Andover officiated and gave general satisfaction.

A large crowd came up from Lawrence [illegible] accompanied the Lawrence team. Harry Parkhurst was there and there was great rooting for both teams.

The score:

LOWELL HIGH.

	ab	bh	po	a	e
[illegible]	[illegible]	1	1	4	1
[illegible]	5	0	2	2	0
[illegible]	4	1	1	2	0
[illegible]	4	0	1	0	0
[illegible]	4	0	0	0	0
Mahoney, c	4	0	1	1	0
Donahue, rf	4	1	1	0	0
Leonard, cf	4	1	0	0	1
Haynes, p	4	1	0	2	1
Totals	38	4	7	27	11	3

LAWRENCE HIGH.

	ab	bh	po	a	e
Shea, rf	4	0	[illegible]	1	2
Gates, cf	4	2	1	0	0
Lacey, [illegible]	4	0	5	1	0
Hall, 3b	4	1	0	1	0
Riley, cf	4	0	1	0	0
Quinn, [illegible]	4	0	1	2	2
Berry, p	4	0	0	1	0
Donovan, [illegible]	3	0	5	2	0
Lynch, 1b	3	0	7	0	1
Total	32	3	15	27	10	6

Lowell High	0	0	0	0	4	0	0	0	4
Lawrence High	1	0	0	1	0	0	0	1	3

Earned runs: Lowell 1. Stolen bases: Chadbourne, Donahue, Lacey. First base on balls: off Haynes 1, off Berry 1. Struck out: By Haynes 10, by Berry 3. Time: 1.[illegible]. Umpire: Riley of Andover. Attendance: 3[illegible].

DIAMOND NOTES.

Haverhill at Spalding park today.

Hickey practised lightly yesterday but did not play.

Esther Maroney or Cobb, the Amherst college player will pitch today.

There is talk of Manchester going over to Salem.

Pat Sullivan was called to his home in South Boston yesterday by the death of his mother.

Lake has struck a fine batting streak but he also has struck a discordant note in holding the games back till 3.30.

That Sunday ball plum in Brooklyn seems to be worth fighting for.

The York Tri-State league has had nine extra inning games since the first of June.

On the morning of June 16 the Boston Nationals were but three defeats behind their record of last season.

Last Saturday at York, Clay hit for a double and a triple and "Billy" Hamilton for three singles, sending in the winning run.

Comiskey has hired Hiram Confiare, trainer of athletes at the University of Chicago, to take charge of the Chicago White Sox.

Altizer batted for .338 in 18 games, and all of this hitting was done on the road. Anderson was hit for .310 and Lave Cross for .299.

Umpire Charles M. Hastings, formerly pitcher of the Concord club, has resumed his place on the New England league staff of umpires.

First Baseman Joe Nealon of the Pittsburg club has the habit not uncommon with some of rubbing mud under his eyes before each game to protect them from the sun.

National league batting percentages, including games of last Thursday: Wagner .351, Schulte .349, Steinfeldt .347, Doolin .339, Chance .328, Lumley .317, Ward .315, Scheckard .311, Leach .308, Phelps .307, Arndt .300.

There is no truth at all in any statement that Umpire Stafford has refused to umpire any game in Haverhill or any game in which he was scheduled to officiate.

"Connie" Mack says he is so short of pitchers that when one of his men is injured he is forced to compel him to take his medicine. "Connie" says he has not the least doubt that but for the injury to Waddell his team would now be in the lead.

Ban Johnson saw Hurst and Connor the other day "and could not pick a flaw in the umpiring." According to him, "Connor did splendidly on balls and strikes, while Hurst did not make a mistake on the bases." Guess they knew the boss was peeking.

The last batch of Tri-State batting averages will be read with interest: Deal of Lancaster .335, Hartley of Lancaster .328, Fred Raymer .327, "Bill" Schriver .316, Wolverton .312, Dougherty (Pat) .311, Fred Crolius .300, Spring .294, Cuglaub .290, O'Neil .276, "Billy" Hamilton .258, Clay .250.

A measure to increase the creature comforts of the baseball player was adopted at the first summer meeting of the National League club owners, held in this city. All of the eight clubs were represented in person except Boston, Chicago and Cincinnati, who were represented by proxy. President Pulliam presided. First the action of the National League representative in agreeing to donate $500 toward relieving the clubs of the Pacific Coast League, which suffered from the earthquake, was indorsed. This is one of numerous donations for the same purpose to be made by baseball organizations.

At present the only cities in which visiting players dress at the grounds are New York and Brooklyn. Each has a clubhouse equipped with baths and lockers for visitors. The resolution yesterday was to the effect that all home clubs provide the necessary dressing facilities for visiting teams. This will do away with dressing for games at hotels and the long rides to the grounds in carriages and busses, wearing uniforms on the ride. The resolution was referred to the committee on constitution and will come up at the annual meeting next winter.

For some time efforts have been made to stop indiscriminate batting practice in front of the stands, but with no results. Yesterday a resolution was passed which is expected to regulate this matter. It was fostered by President Ebbets of Brooklyn and seconded by Manager Hanlon of Cincinnati. There will now be regular batting practice for both teams prior to each game, as well as fielding practice, for those that want it, and it will be on the diamond, not in the space between the stands and diamond. Beginning one hour prior to the time for starting the game, periods for practice will be divided as follows: First twenty minutes, batting practice for home team; second twenty minutes, batting practice for visiting team; next ten minutes, fielding practice for home team; final ten minutes, fielding practice for visiting team. Heretofore home teams always have taken their fielding practice after the visiting team.

AUTOMOBILE NEWS

The declination of E. R. Hollander of the Automobile club of America that he would not enter the contest for the Glidden trophy because he thought the conditions were too easy has drawn forth an answer from A. R. Tucker, the tour superintendent.

"I notice that a prominent automobilist says the rules for this year's contest for the Glidden trophy are such that imported cars and others of heavy weight are at a disadvantage and that it is thought a small car may win the trophy," said Mr. Tucker. "I do not think that a study of the contest rules, which are very similar to those used in the recent gold cup tour in Italy, will show that such a position is tenable. It is essentially a reliability contest, the prize going to the car which runs the most consistently, and with the fewest steps for repairs and adjustments, under the schedule arranged between given points. Not only is there a checking against this schedule at the night stops but the cars are to be checked at average intervals of about twenty-five miles of running on each day's run. While cars are not allowed to run at a higher rate of speed than the speed limits of the states traversed allow, they will have to run fully up to these limits in order to make a creditable showing. Neither high nor low powered cars have an advantage in the matter the contest being essentially a contest of drivers more than of the cars they drive. Speed equipment and common sense will figure very materially in the award, and the driver of neither American nor imported, high nor low powered cars may claim a monopoly of these faculties. That some of the owners and manufacturers of high powered cars of America make do not share in the opinion advanced by the automobilist quoted is proved by the fact that the seventeen entries received to date are all of cars of 24 horse-power or over except the pilot car, which will not compete for the trophy.

"The same critic states that the average for the daily runs and the total distance to be covered are too short. The length of these runs was carefully considered by the A. A. A. touring committee before the route was laid out and I think their judgment in the matter, considering the difference between American and European roads, is worthy of much consideration. As a matter of fact 190 miles a day over some of the roads to be covered by the Glidden contestants will prove as hard a nut to crack and maintain schedule conditions as would 250 miles on the billiard table roads of Europe. Over portions of the Maine and New Hampshire sections of the route the roads climb above the clouds and there are numerous grades, turns and other eliminating conditions which will make the contest anything but a foregone conclusion for anyone. At the same time, it is thoroughly essential that the public understand that in addition to the Glidden contest there will be a considerable number of pleasure seeking automobilists in the tour who have entered purely for the joy of making the run and visiting a number of the most famous and interesting scenic parts of North America."

From Paris comes the news that the Marquis De Dion is being sued by 250 workmen of the De Dion Bouton factory for 400 francs, or $80 apiece. This is what they allege it cost them through the factory being shut down for eleven days following a burst of passion on the part of the Marquis. According to the French papers, the Marquis had an altercation with one of his workmen, the latter sustaining a bruised countenance and after it was over the Marquis ordered the factory closed.

"That automobiles may kill Toledoans less abruptly" is the wish of Councilman Lemon of that city. He has had a conference with the mayor, and as a result will introduce in the city council an ordinance requiring all automobiles to be equipped with a sort of "cowcatcher," built of strong nets, fastened on the front of the car low enough so that if a person steps in the way he will be caught up with it. It is not stated whether or not the councilman has ever had to step out of the path of an automobile.

A contest of a sort never heard of here has ended in France, the results of which will be received later. It was a competition between electric vehicles at 400 miles. German, Italian and French cars participated.

Arrangements have been made by the touring committee of the American Automobile Association by which the customs regulations during the tour this year will be handled directly by the committee and without expense to members of the touring party. Reservations of accommodations in hotels along the line have been made to provide comfortable quarters for all the tourists and upon arriving at a town each member of the party will find his room waiting for him and in all probability his baggage in that room. E. H. Cutler of Springfield has offered the services of a Knox baggage wagon capable of carrying 2500 pounds and it is understood that several other trucks will also be tendered to the committee. Three additional entries were received yesterday by Tour Superintendent A. R. Tucker. No. 15 was from William E. Wright of the Springfield Automobile club, who will drive his 35-40 horse-power Knox from Buffalo to Bretton Woods. There will be five in his party and he will contest for the Glidden trophy. No. 16 was from Robert B. Crawford of the Automobile club of America, who will drive his 50 horse-power Stevens-Duryea from Buffalo to Bretton Woods. He will be a contestant for the Glidden trophy and there will be five in his party. No. 17 was from Henry Paulman of the Chicago Automobile club, who entered a Lozier Pierce and will travel from Chicago to Bretton Woods. His chauffeur, Paul Hoffman, will drive and there will be five in his party. Mr. Paulman did not state whether or not he would compete for the Glidden trophy.

TEXTILE NOTES

Interesting Items From Mill Centres

HORNELL, N. Y., June 21. The Merrill Silk Glove Co., which is now erecting a three story addition to the factory on Canisteo street, is still expanding. A large lot has been purchased adjoining the factory on the west side facing Spruce street and another building will be put up there. It will be equipped as a modern machine shop and will be kept busy turning out work for the big factory. A large number of machinists are now employed about the factory and they have no convenient place in which to work. Work is going forward rapidly on the big Canisteo street addition. It is understood that further enlargement of the plant is contemplated, but there is nothing definite yet.

IMPROVING KNITTING PLANT.

FORT ANN, N. Y., June 21. Numerous improvements have been made at the plant of the Acme Underwear Co. here. Among them are the installation of an electric cutting machine and of an electric generator. The building heretofore has been lighted by gas, but this has not proved satisfactory, and now the company will furnish its own light.

WOOLEN COMPANY INCORPORATED.

AUGUSTA, Me., June 21. The Terry Manufacturing Co. has been organized at Waterville for the purpose of manufacturing and dealing in woolen and other fabrics, with $10,000 capital stock, of which $100 is paid in. Officers: President, H. A. Lattimer of Dexter; treasurer, G. E. Terry of Waterville.

COMPLETES BIG CLOTHING PLANT.

BALTIMORE, Md., June 21. The firm of Henry Bonnebourn & Co. has just completed what is to be one of the largest clothing manufacturing plants in the country, every modern appliance known to science for the making of clothing has been installed in this plant from the shrinking of cloth to the turning out of the finished product. The firm is ready to move into its new plant and expects to be settled shortly.

SHODDY MILLS SOLD

SUTTON, June 21. Deeds transferring the Bolton Wood Shoddy Mill in the east part of this town have passed. The new owner is Peter Lynch of Woonsocket, R. I. The plant has been run of late by the estate of Samuel Prescott, who died some years ago. The selling price is said to have been about $10,000.

PICKENS MILL ORGANIZES.

PICKENS, S. C., June 21. The Pickens cotton mill, which was organized here several months ago at a stockholders' meeting has elected the following directors: E. P. Smith, I. F. Harris, F. W. Poe, J. M. Geer, D. E. Hendricks, J. P. Carey, I. M. Mauldin, W. M. Hagood, T. D. Harris, E. Folger and J. D. Clouduan. After the election of directors W. M. Hagood was chosen president and treasurer. The erection of the mill will commence immediately. The capital stock of the company is $250,000.

Also the stockholders and directors of the Pickens oil mill met at the same time, J. H. Brown, who has been superintendent since its organization, resigned and Christie Robinson of Greenville, S. C., was elected.

TO MAKE TEXTILE MACHINERY

PATERSON, N. J., June 21. Articles of incorporation of the Textile Appliance Co. have been filed in the county clerk's office. The company is organized to deal in warp stop motions for looms, and other textile machinery. John W. Steward, No. 152 Market street, is agent. The capitalization is $1,000,000, in 10,000 shares.

The incorporators are Joseph H. Whitney, Brooklyn, eight shares; John W. Steward and Alfred Gartner of this city, one share each.

SUIT DISMISSED

MAE C. WOOD WILL NOT PROSECUTE.

OMAHA, June 21. The suit for $25,000 instituted in the district court in this city a number of months ago by Mae C. Wood, the former clerk in the postoffice department in Washington, against Senator Thomas C. Platt of New York and the United States express company, was dismissed yesterday for want of prosecution.

When the case was called for trial neither Miss Wood nor an attorney representing her appeared.

Miss Wood's suit was for services she alleged she performed for Senator Platt and the express company, of which he is the official head, in watching matters of vital interest to them in the postoffice department.

It was filed very soon after she filed the famous suit against Senator Platt, Sec. Loeb, Ex-Postmaster General Robert J. Wynne and others, charging them with conspiring to rob her of love letters she had received from Senator Platt and the manuscript of "The Love Letters of a Boss," a book made up in large part of these letters, which she was preparing to publish.

CASTORIA

for Infants and Children.

The Kind You Have Always Bought has borne the signature of Chas. H. Fletcher, and has been made under his personal supervision for over 30 years. Allow no one to deceive you in this. Counterfeits, Imitations and "Just-as-good" are but Experiments, and endanger the health of Children—Experience against Experiment.

The Kind You Have Always Bought
Bears the Signature of
Chas. H. Fletcher.
In Use For Over 30 Years.
THE CENTAUR COMPANY, 77 MURRAY STREET, NEW YORK CITY.

LAKEVIEW THEATRE
JOSEPH J. FLYNN - - - - - MANAGER
WEEK COMMENCING MONDAY JUNE 25 MATINEE EVERY DAY
HOYT'S
"A Trip to Chinatown"
Company of 25. Enlarged Orchestra.
New Songs, New Dances. Chorus of Pretty Girls.
Prices: Evenings, 10c, 20c and 25c; Matinees, 10c and 25c
Reserved Seats on sale at Carter & Sherburne's, corner Merrimack and Bridge Street.

SORE EYES
Failing Eyesight
CURED BY USING
MEDICATED EYE CUSHIONS
A Wonderful Discovery, Eye Diseases and Failing Eyesight Cured by Absorption.
There is no need of cutting, probing, or using waters, salves, drops, blue stone, zinc and other poisonous drugs in treating ordinary eye diseases and failing eyesight. A new system of treatment has been discovered whereby all eye diseases are treated by absorption, by using the wonderful Medicated Eye Cushions. Simply wear Medicated Eye Cushions at night, putting them on at bedtime; cures Red, Discharging, Blurring, Inflamed, Itching, Burning, Sick, Overworked, Weak, Congested and Sore Eyes. Also Brightens Dull Eyes, Removes Floating Spots, Roughness of Eyelids, Granulated and Red Eyelids, Scales on Eyelids, Ulcers on Eyes, Promotes the growth of Eyelashes, Prevents Blindness, Failing Eyesight, Cataracts, and other Diseases of the Eyes. Cures Headaches, Neuralgic Pains in the Head and Face, Nervousness. Will produce Sleep. Sold in Drug, Optical and Department Stores everywhere. Price 25 cents. Also by mail. Free advice by eminent oculist and specialist on eye diseases. Call or address M. E. CUSHION COMPANY, 26 Winter St., Boston, Mass.
Sold and Recommended by Special Agents in Lowell
ELLINGWOOD & CO., 67-69 Merrimack St.

Lowell, Thursday, June 21, 1906
A. G. POLLARD & CO.
The Store for Thrifty People
Annual June Sale of
MUSLIN UNDERWEAR
Starts This Morning
AN ELABORATE SELECTION — MOST EXCELLENT VALUES
For years we have helped you with your summer underclothing at this, our June sale. This year, in spite of the high prices of all the materials that go to make up these dainty thin garments, there shall be no disappointing. You'll find the newest of styles in these offerings, dainty trimmings, ribbons, hamburgs, etc., at a marked reduction from the regular prices.

Corset Covers, Drawers, Chemises, Skirts, Night Gowns, Etc.

Corset Covers, trimmed with cotton torchon insertion and beading, regular 25c 19c
Corset Covers, trimmed with torchon lace insertion, beading and ribbon, regular 39c 25c
Nainsook Corset Covers, trimmed with Val. lace, beading, ribbon round neck, two rows insertion across front, regular 50c 39c
Nainsook Cover, three rows of Val. insertion back and front, lace, beading with ribbon round neck, regular 59c 49c
Fine Nainsook Cover, three rows of Val insertion, hamburg beading and ribbon round neck, lace beading and ribbon, regular 98c 79c
High Grade Nainsook Cover, all new styles, from ..... 98c to $2.50
Gown, good cotton, tucked yoke, regular 59c 39c
Gown, good cotton, V neck, hamburg insertion, tucks, regular 69c 49c
Gown, nainsook, V neck, yoke made of pretty hamburg insertion and tucks, hamburg round neck and sleeves, regular 79c 59c
Pretty Nainsook Gown, chemise style, trimmed with hamburg insertion, beading, ribbon and hamburg edge round neck and sleeves, regular 98c 79c
Also 10 other styles for 79c
Gowns, nainsook, extra full and long, round neck and short sleeves, wide hamburg insertion round neck and sleeves 98c
Gowns, nainsook, chemise style with V neck, two rows of hamburg insertion, with tuck between, hamburg round neck and sleeve, 98c
Fine line of pretty Gowns ..... $1.50 to $6.50
Nainsook Chemise, two rows of Val. insertion lace, heading, ribbon round neck, ruffle on bottom, regular $1.00 ..... 79c
Nainsook Chemise, tucks down front, trimmed with fine lace and insertion, regular $2.00 ..... $1.49
Long Skirt Samples, lace and hamburg ..... 79c to 98c
Long Skirt, with deep flounce, with 9½ inch tucks, extra full, regular $1.25 ..... 98c
Long Skirt, extra full neck, deep flounce of hamburg and eight hemstitched tucks above $1.98
Long Skirt, extra deep flounce with four rows of Val. insertion and flounce of Val. edge, worth $3.00 ..... $1.98
Long Skirt, good cotton, deep flounce, made of 7 rows of wide Val. insertion edged with three rows of Val. edge, finished at top with hamburg beading. $2.98. Regular $3.98. In this price fine line of hamburg skirts.
Have a full line of Hamburg and Lace Skirts from ..... $2.98 to $10.00
Short Skirt, good cotton, with flounce hemstitched and three hemstitched tucks, regular 39c 27c
Short Skirt, full; good cotton flounce with tucks, regular 50c 39c
Drawers, fine cotton, with ruffle of four hemstitched tucks. One other style with lace insertion and edge, regular 50c 39c
Drawers in new patterns of lace and hamburg ..... 50c to $4.50
Full line of outsize Drawers ..... 39c to $2.00

See Merrimack St. Window
SALE TODAY — WEST SECTION — GALLERY
A. G. POLLARD & CO.

THE LOWELL SUN

SUN BUILDING, MERRIMACK SQUARE, LOWELL, MASS.

JOHN H. HARRINGTON, PROPRIETOR.

Member of the Associated Press.

Three Dollars per Year. Twenty-five Cents per Month

The Sun receives the full day service of THE ASSOCIATED PRESS, the greatest news-gathering organization in the world. The entire service received over a leased wire, by our own operator, in our own office in The Sun building.

SWORN CIRCULATION OF THE SUN

The sworn daily average circulation of The Lowell Sun for the year 1905 was

14,829

Sworn to by John H. Harrington, proprietor, Martin H. Reidy, business manager, and Alfred Pilotte, pressman of The Sun, before me, January 1, 1906.

JOHN J. HOGAN, Notary Public.

☞ This is a larger circulation than the combined circulation of all the other daily papers in Lowell.

☞ An advertisement placed in The Sun is of more value to the advertiser than if it were inserted in all the other newspapers in Lowell, and the cost of inserting it in The Sun is about ONE-THIRD the price charged by the other papers.

The board of police is liable to be charged with a lack of esthetic taste in removing from the front of saloons all the pictures and art features with which they were adorned. Unfortunately for the dealers the law sanctions such action.

THE PEDDLER NUISANCE

The police board has issued an order against the noise made by peddlers in shouting their wares around the streets. The order is a very proper one as certain peddlers who appear to possess extraordinary abilities in the line of making themselves heard at a distance should be put under restraint. There is just one exception that we would make to this rule and that is in reference to a blind peddler from Dracut who goes around the streets selling farm produce with one of his little girls as driver.

CANADA'S BIG CANAL SCHEME.

Canada is planning a canal of her own to connect Georgian bay and the Ottawa river, a distance of 40 miles. Such a canal would divert the trade that now finds its way from the foot of Lake Erie to the ocean mostly through the United States. The proposed canal would give a nearly direct route from Upper Lake Huron to Montreal and save 250 miles from Duluth to the sea board. The estimated cost is $20,000,000. Such expert railroad men as James J. Hill declare that this canal would control the bulk of the freight originating north of Kansas City and destined for the markets of Europe and would thus seriously affect the trade of New York and other eastern ports. Thus the Dominion would project a blow at the United States commerce because of our exclusive trade policy and our refusal to concede reciprocity with Canada.

PROSECUTE DISHONEST JUNK DEALERS.

Judge Hadley has repeatedly alluded to the boldness of junk peddlers in purchasing from boys and others brass and other metals which they know or should know were stolen. This happens so often that it has become very annoying to Judge Hadley. Time after time boys and even adults are brought to the court for larceny and the articles stolen are found in the shops of junk peddlers to whom the booty was sold. There is no reason why the police should not proceed against such junk dealers for receiving stolen property. They claim they do not know that these articles are stolen but the presumption is against them. When they see a boy selling some valuable piece of copper or brass that has evidently been taken from some building or machine there is reason to believe that the boy did not come honestly into possession of what he offers for sale. In all such cases the junk dealer should be arrested and brought into court with the boy who is accused of larceny. The junk dealer is the more guilty of the two and the more deserving of punishment. We agree heartily with all Judge Hadley has said on the question and hope the police will look after the unscrupulous junk dealers in the future.

TO CHANGE POSTAL RATES

There is an agitation on foot at the present time for a change in the postal rates for mail matter of various kinds. The supposed motive is to make up the deficit that is annually occurring in the postoffice department. There is a great diversity of opinion as to what is the cause of this deficit. Some say it is because of the extension of the rural free delivery, while others allege that the rate for second class matter is too low. But it appears that there would be no deficit if the government departments would pay for their mail matter. There is the agricultural department, the treasury department, the department of the interior, the war and navy departments, the state department, the departments of commerce and labor, and of justice and all send out a very considerable amount of mail matter under the government franking privilege. The department of agriculture especially sends out so many bulletins and notices from the weather bureau that the cost is very considerable. Furthermore, members of congress being the franking privilege for political purposes in many cases send out whole stacks of literature. If all this mail matter were paid for, there would be no deficit in the postoffice department and there would be no agitation for making newspapers and periodicals pay more than they do at present. The newspapers and periodicals through their advertising business largely increase the business of the postoffice, and for that reason alone they should be accorded at least fair treatment in the rearrangement of the postal rates.

THE PAN-AMERICAN CONFERENCE.

The Pan-American conference to be held in Brazil in July is virtually an adjourned meeting of the similar conference held in Mexico in 1902. The matters to be discussed will be of great moment to the United States and so important are they that Mr. Root, secretary of state, will attend the conference in person. To impress our sister republics, Mr. Root will sail on and have at his service the cruiser Charleston, which is being specially prepared for the trip. About twelve days will be spent at Rio before Mr. Root starts to visit the other South American capitals.

In consequence of the policy declared by President Roosevelt that the United States will act as policeman for the countries to the south of us by preserving order there and compelling the payment of their debts to Europe, there is a distinct fear of us by some of the South American governments and this appears to have unfavorably affected our trade with them. It is to allay these fears of our aggressive policy that Mr. Root will pay these visits, and incidentally see what can be done to open a greater market for our products.

That it has become necessary to send the secretary of state on such a mission shows the urgency for action and that there is danger of friction if an aggressive policy is persisted in. To send an extraordinary peace envoy in a war ship is so remarkable that it is unparalleled, for envoys and ambassadors, although often traveling in great pomp, are when visiting civilized countries always protected by the governments they are accredited to and rely on them for protection. Is the powerful war ship in which our secretary of state will be conveyed another hint to South America that the "big stick" is a reality and that we have a whole fleet of war ships that are rusting and becoming obsolete for lack of real service? President Roosevelt and his secretary of state need hardly be reminded that the mailed hand and a threat are not conducive to friendship and that trade is only promoted by peaceable methods.

SEEN AND HEARD

If you have a girl and are minus an automobile and if there's another fellow who owns an automobile and wants your girl, go away, way back and stand up.

Pups are not comfortable in the summer time and the brown tail moth's fur is the most uncomfortable of all.

There is one steamer less on lake Massapoag this summer and the echo of the foghorn whistle is no longer heard at Mosquito creek.

The following is quoted exclusive from a long lived city exaudication paper in London, history:

"William of Orange was a wise and good man. The people were tired of James I. and they hoped that Mary would become queen. Just then James gave birth to a prince and this dose Mary out of her chance. The people would not stand for this, and they appealed William to be of Orange as their king."

Robert has a little dog
And it is black as night.
Its mother's name is Dinah
And its father's Very Bright.
It was brought up in a graveyard
Where the stones were very white
And it never barked at strangers
In the middle of the night
This little dog is model
And notes everything he sees,
But he's just a dog, for all that,
And he is full of fleas.

Cottage and camp life in the country would be much more pleasant if there were no brown tail moths, no spiders, no mosquitoes or no home-sick feelings when night comes in. The frog's croak is all right in the early spring, it sounds almost as pleasant as the coo of the robin but, holy gee, it's the limit when you strike one of those ventriloquistically inclined frogs whose sole ambition in life is to start the rafters aching in your unplastered room. Not on the other hand, who wouldn't forbear with the frog's croak and the thrill of the cathire for the ozone of the pines in the early morn?

Oh, how I long to see the day
When analysts shall pass away,
When we may feast unscared, unchid,
And grub is grub, not proteid.

Now, longing for the banished steak,
A plate of beans I idly take;
I cannot taste their virtues hid
Though told they're rich in proteid.

When Mother Eve that apple ate
I doubt not some wiseacre great
Advised, as menu unforbid,
Bananas rich in proteid.

So, in this mortal stress and strife,
On all the juicy things of life
They ruthlessly shut down the lid
And leave you rich in proteid.

The June Boston and Maine Messenger is, as is usual at the opening of the vacation season, a summer resort number. The first page picture is a view of the Ammonoosuc river, near Fabyan, N. H., and is a happy snapshot of a deer drinking in the edge of the stream. Then there are many other dainty little hints of beauties of the hills.

The necrology is unusually full. Charles H. Titus, night agent at the union station, Boston, died on April 24. He was a native of Lyman, N. H. Engineer Edwin H. Carson of Bedford, E. N. Tarleton of Beverly, employed by the road for fifteen years, Engineer William Warnick of East Cambridge, whose run was between Boston and Concord, and Rufus T. King of Nashua, N. H., the oldest engineer in the United States, complete the list.

Of a population of 3,000,000 in Massachusetts, fully 63 3-10 per cent. are of foreign parentage, and of that number about 28,000 are in the Protestant churches, said Rev. W. H. Eaton, superintendent of the Baptist Missionary society of Massachusetts, in the Clarendon Street Baptist church yesterday. The Congregational church has secured 14,000 and the Baptist only 800 members of that foreign element.

"The greatest problem in Massachusetts today is the congestion of her people," he said. "Only 8½ per cent. of them live in the country.

"Oh, the abuse and misgovernment of our cities, we haven't yet learned the art of governing properly. We can say that our commonwealth started right by good old Anglo-Saxon people with rigid principles, but will it continue so with this great influx of foreigners?" The Roman Catholics have the largest number of devotees, but we have pagans and unbelievers, too. We have here the largest percentage of foreign born of any state in the Union, nearly a couple of hundred dialects are spoken here.

"The Congregationalists are spending $60,000 a year evangelizing Massachusetts and the Baptist church last year spent only $6000."

In conclusion the speaker urged greater activity on the part of the Baptist church among the foreign people.

Miss Anna Wilson, daughter of A. B. Wilson, 555 Beacon street, graduates at the Massachusetts Normal Art school today, having completed the four years' course.

FOUND IN CAVE

Human Bones and Ancient Books

IN A CAVERN OF MYSTERY

Tenant Probably Dead 200 Years

ANDOVER, N. B., June 21.—Great interest is manifested in the towns of Perth and Andover in a remarkable discovery made Sunday afternoon by Charles Stewart and his uncle, John E. Stewart, near Johnsville, where the bones of a person, who perhaps had been dead more than 200 years, were found in a blockaded cave.

For many years the existence of this cave has been known to inhabitants in that section of the country, but none had the necessary curiosity and courage to venture in. Sunday the Stewarts, carrying dynamite and lanterns, set out for the spot, determined to unravel the mystery.

At the front of the mound appeared a huge rock, back of which was an opening. Placing a stick of dynamite in position, they lighted the fuse, but not until six sticks had been used was the obstruction demolished.

Then the men were surprised to find 12 stone steps leading down to a passage seven feet long and two feet wide. This opened into a main room about 12 feet square. All was dark within, and not knowing whether or not the place was the home of some animal, the two men lit their lanterns and walked down.

Entering the larger room, they were startled to find what they believe to be the bones of a human being lying in a bunk made of stone. No trace of flesh was there, and the bones were dry and crumbly.

Near the bones was a gold ring, on which was inscribed "John Long, Dec. 4, 1779." A few inches away was a silver watch, which bore the date "1740," but on which can be found no other inscription of any sort.

Underneath the bones were found several traces of coarse hair, which would indicate that the body had lain on a cowhide or mooseskin, or something of that nature.

Underneath the bunk they found three books, two in Latin, the third written in English. One of the Latin books was Suetonius' history of Rome, dated 1662, and on the fly leaf were several Latin inscriptions. Inside was written the following:

"H. A. Strong, Oxford college, May 24, 1676."

Underneath this appeared the name:

"James Hayward, 1695."

The other book was Seneca's tragedies, and in it was marked the date "1653."

The English book had the following printed on the first page:

"Memories of Cardinal De Retz, containing all the great events during the ministry of Louis XIV, and the administration of Cardinal Mazarin, Done out of French. Printed at Dublin by J. Riley of Court Hill for Stearns Breck, bookseller at the Stationers Arms in Castle street, 1736." Inside the cover of this book were written the names "David Fowles" and "Michael Carney."

Around the books, which were in a good state of preservation was a large piece of bark, on which were marks believed to be plans of other caves. Some of the writing on the bark is in English; the rest appears to be in Latin or French.

The whole bundle was inside a rusted iron tea kettle. At one end of the room, and immediately underneath a little hole in the roof, which was later uncovered, was the remains of an old fireplace.

What it all signifies, the people have no means of knowing, but the investigation will be continued, and today several men will leave for the scene of the cave to find, if possible, further clews. There are some who have strong hopes that, hidden in the cave, there will be found treasure.

SUNDAY SCHOOL CONCERT.

A concert that gave great enjoyment was held last evening under the auspices of G. F. Sturtevant's Sunday school class at the Gorham Street Methodist church. The program was as follows:

Trio, the Misses and Mr. Phil; reading, Miss Alice Livingston; mandolin solo, Mr. Phil; reading, Miss Alice Livingston; vocal solo, Mrs. Ethel S. Thurston; reading, Mr. David Caddell, violin solo, Mr. Lynch; reading, Miss Alice Livingston; vocal solo, Mr. Joseph Wilmott.

A son was born to Mr. and Mrs. Charles Sullivan of Pleasant street last Thursday.

ADAMS
RELIABILITY

OLD HICKORY CHAIRS

The hickory chairs are especially adapted to hard service out of doors.

The Andrew Jackson style of chair is light, comfortable and durable. The chair sells for $2.75, the rocker for $3.25, and the table to match at $3.00.

Three fine piazza pieces.

ADAMS & CO.,

Furniture—Rugs—Carpets

174 Central St. Appleton Bank Block

PUTNAM & SON CO.

166 Central Street

WE have been doing a wonderfully satisfactory business in our Boys' Department.

The cleaning up sale the past week has given mothers of boys a splendid opportunity to save money in fitting out the boy for graduation or for summer.

The Fine Suits for boys, 9 years to 16, made by Rogers, Peet & Co., were $10, now - - - **$6.50**

Norfolk and Double Breast Jacket Suits, all new. For boys 8 to 16 years. Were $8.00, now - - **$5.00**

Norfolk and Double Breast Jacket Suits, fancy worsteds, were $5, and fine blue all wool serges. Now **$3.50**

Double Breast Jacket Suits, to fit boys 8 years to 16. Sailor blouse suits and Russian blouse suits for small boys. Sold up to $4.00 and $5.00. Now **$2.00**

Boys' Blouses, in cadet sizes for small boys; and regular blouses for boys 8 to 14 years. Woven madras and white, with collars or without **25c**

Finer Blouses, in all sizes, **50c to $1.00**

Boys' Neglige Shirts, fifty handsome patterns, with cuffs attached or with separate cuffs. Splendidly made of woven madras and white madras **45c**

Finest Neglige Shirts made for boys, **95c**

New and Handsome

SUMMER HATS AND CAPS

For Boys and Children.

Broadbrim, White Duck, Khaki and Sailor Straw Hats for little fellows, all now **25c**

White Duck, Yacht and Sailor Tams, plain or embroidered—Silk poplin sailor tams, white or colored, satin lined—Crispine sailor tams and yacht caps—pretty novelties from New York **50c**

Smart Straw Hats for boys 12 years to 16, the same yacht shapes as worn by young men, but in smaller proportion for boys. Made from fine Canton, split and Sennet braids—deep silk bands—fine sweats and lace tips—up to the minute in style **25c, 50c, $1.00**

THE VICE SQUAD

Cop Says It Caused His Downfall

NEW YORK, June 21.—Harry Morton, the ex-patrolman of the Tenderloin vice squad, who has been sentenced to a year in the penitentiary for perjury in connection with the Berthe Claiche case, declared yesterday in the Tombs that he had been converted and, furthermore, he sent a letter to the patrolmen of the Seventy-ninth precinct, at Rockaway, where he was formerly stationed, urging him to become religious too.

Although what he had to say sounded queer, perhaps, coming through the bars from a convicted policeman, Morton was apparently sincere, particularly when he declared that all his troubles were the result of his having been assigned to the McAdoo vice squad to hunt women of the street in the Tenderloin.

"A man can be a policeman in this town," he said, "and still be decent, unless he is sent to the Tenderloin when he is too young a man to stand all the temptations of that precinct.

"I had hard enough work to remain respectable when I was doing ordinary plain clothes work there, and when they put me on the vice squad that was the end of my ability to hold out against the temptation of those women. At first I merely felt sorry for them and tried to reform them. But I didn't have the right sort of stuff in me for that job, and I began to be satisfied with the women as they were and to have friends among them, and that was the end of me.

"I was afraid that that would be the outcome, and I told Capt. Eggers that I didn't want to serve on the squad. Afterward I asked to be taken from it, and I was transferred finally, at my own request, to Central Park.

"The best thing that Commissioner Bingham has done was to abolish the vice squad. It was bound to ruin any young cop assigned to serve on it."

The first Sunday that Morton was in the Tombs he heard one of the prison missionaries, a reformed convict, preach. The ex-vice squad man dates his repentance from that day. He sent out on the following day for a Bible and he has been reading it, he said yesterday, ever since.

"I feel more comfortable now," he added, "than before in two years, for I believe I'm on the right track again. If I had my choice today between going back to police duty in the Tenderloin and going to jail for a year, I'd take jail without any hesitation.

"I told the judge after he had sentenced me that I was going to be a Christian and I meant it. I want to be able when I get out to go down to Water street mission, where the man that helped me was saved, and tell other men who are in trouble my experience in the hope that it may do them some good.

"If I am in mission work, as I hope to be, when Berthe Claiche gets out of prison in two years or more from now I will see that somebody looks out for her and gives her a start to be decent and honest. It is not likely that I shall see her personally again."

Morton is 28 years old. His father and mother died when he was a child. He has a brother in business who will help him when he is released. In the course of his two years' service as a fireman and three years as a policeman he had the saving of seven lives at fires to his credit.

Here is the letter that he sent yesterday to the police of the Rockaway precinct:

"Gentlemen: No doubt you all know the sad ending that I met with after three years or more of a happy life among you. Some of you I may see and others I may not. But always remember that although I am no longer a member of the department my heart and love is with you all.

"Let my case be a warning, men, to you. I am free to say that two of your own men put me in this place, and although I am ashamed of them I would not want to have any harm come to them.

"One thing I have learned, men, since I have been here; that is, to believe in God. He is our friend, no matter where we go. From this day, men, believe in Him and you cannot go wrong. I want to thank you for your kindness, and may God bless you all. Believe me, I am sincerely your friend,

"HARRY MORTON."

Womanly Weakness

is promptly relieved by Beecham's Pills. They never fail. Special directions to females with each box. Depression, sick headache, backache, paleness and nervousness all disappear after using

Beecham's Pills

Sold Everywhere. In boxes 10c. and 25c.

If you want help at home, or in your business, try The Sun "Want" column.

CARTER CHOSEN

Lowell Man Elected by Druggists

MAGNOLIA, June 21.—The second day's session of the Massachusetts state pharmaceutical association at the New Magnolia was most successful in every way. While many listened to the papers read at library hall quite a number availed themselves of the opportunity to view the many points of interest. The grand banquet was the feature of the evening, about 400 attending. Speeches were made by Senator B. F. Bullock, Pres.-elect Fournier, Vice Pres Worcester and others.

The reports of the secretary and treasurer showed about 1000 members being in good standing, 51 new members being voted in. The association voted to join in a general reunion of the New England states at the New Magnolia next June.

The officers elected were P. B. Moriarty of Worcester, pres., Charles N. Fournier of Fitchburg, Fred A. Barker of Gloucester, Charles E. Carter of Lowell, vice pres., James F. Guerin of Worcester, sec., Thomas B. Nichols of Worcester treas., Henry Canning, W. F. Sawyer of Boston and F. E. Mole of Adams trustees.

LOST HIS WAY

ALONZO MERRILL DIED IN THE MAINE WOODS.

FOXCROFT, Me., June 21.—Members of a searching party yesterday afternoon found the remains of Alonzo J. W. Merrill, the civil war veteran, missing since June 10, on the shore of Sebec lake, but a few miles from the place where he was last seen. From the appearance of the body and surroundings it is believed that Merrill was not demented but had been unable to find his way out of the woods and perished from hunger and exposure.

Merrill left the home of James Brawn on June 10. Searchers had during the two weeks found traces of him many miles from the starting point, which shows that he was bewildered and had no idea of the way out of the woods.

Yesterday they found part of his clothes, his hat and watch hung on a stump on the shore of Bennett pond, several miles from Sebec lake. The ground also bore evidence that he had attempted to kindle a fire, but had been unsuccessful.

FALL RIVER HELP

Rejected Offer of the Manufacturers

THEY DEMAND THE OLD RATE

Action Was Practically Unanimous

FALL RIVER, June 21.--The five textile unions of this city last night rejected the manufacturers' proposition guaranteeing a 5 per cent dividend under the existing sliding scale with a unanimity that was little short of startling.

The meetings were all over before 9 o'clock, none of them lasting longer than three-quarters of an hour.

The textile council, which represents the five unions, will meet tonight and instruct Secretary Taylor to notify the manufacturers that their proposition has been rejected and that the original demand of the council for a restoration of wages to the scale paid prior to July, 1904, to take effect on or before July 2, is still insisted upon.

In case of a refusal to grant this demand the unions will again meet and without doubt vote to strike.

The meeting of the weavers' union was the most enthusiastic of all last night. About 800 members were present, the majority of them women.

Secretary Whitehead read the manufacturers' proposition and explained it. The delegates to the textile council reported on the negotiations which led up to the making of the proposition by the manufacturers.

There was frequent and loud applause and at times cheers from the big gathering whenever the comments were unfavorable to the manufacturers' proposition.

Without a dissenting voice the proposition was rejected and the delegates to the textile council were instructed to adhere to the demand for a full restoration of wages. The meeting lasted three-quarters of an hour.

The loomfixers' union was in session just 20 minutes. As soon as the proposition of the manufacturers was presented it was unanimously rejected without debate.

The meeting was the largest held in some time, more than 700 members being present.

The spinners were in session less than 20 minutes and rejected the proposition as soon as it was read, unanimously. The attendance was large.

The carders' and slasher tenders' unions both rejected the proposition unanimously without debate, and the meetings were very brief.

Deadly Serpent Bites

are as common in India as are stomach and liver disorders with us. For the latter however there is a sure remedy: Electric Bitters; the great restorative medicine, of which S. A. Brown, of Bennettsville, S. C., says: "They restored my wife to perfect health, after years of suffering with dyspepsia and a chronically torpid liver." Electric Bitters cure chills and fever, malaria, biliousness, lame back, kidney troubles and bladder disorders. Sold on guarantee by Goodale and Falls & Burkinshaw druggists. Price 50c.

THE MOST RELIABLE PLACE IN TOWN

To borrow money on salaries or on your personal note, without security. Lowest rates, quickest service, easiest payments. No troublesome investigations, no publicity. KELLY, the Money Lender. Private offices, No. 2 Howe Bldg., 13 Merrimack Square.

CHICHESTER'S ENGLISH
PENNYROYAL PILLS
Original and Only Genuine. SAFE. Always reliable. Ladies, ask Druggist for CHICHESTER'S ENGLISH in RED and Gold metallic boxes, sealed with Blue Ribbon. Take no other. Refuse Dangerous Substitutions and Imitations. Buy of your Druggist, or send 4c. in stamps for Particulars, Testimonials and "Relief for Ladies," in letter, by return Mail. 10,000 Testimonials. Sold by all Druggists. Chichester Chemical Co., Mention this paper. Madison Square, PHILA., PA.

DR. ROTHFUCHS
SPECIALIST FOR MEN
Graduate of Harvard Medical University
117 Merrimack Street, Lowell

Pay Me When You Are Cured

C. C. Rothfuchs, M. D.

My method of treatment cures to stay cured, without pain or detention from business.
I give a guarantee in every case I accept for treatment.
I give my personal attention to every case, from start to finish.
Consultation, examination and advice to men FREE.
My charges are the lowest for the best expert services. Responsible parties can pay me for my services when cured.
FREE X-RAY EXAMINATION

DR. ROTHFUCHS'
Medical Co., Inc.
117 MERRIMACK STREET
Hours daily—9 a.m. to 8 p.m.—Sunday, 10 to 1. Closed Wednesday.

Free Consultation

DR. TEMPLE and associates will give consultation during the balance of June, free of charge. All those who are sick are invited to take advantage of this offer and learn their true physical condition.

If you are afflicted with catarrh of the head, nose and throat, catarrh of the stomach, consumption in the first stages, bronchitis or asthma, rheumatism, diseases of the liver or kidneys and bladder, headaches or backache, habitual constipation, disease of the blood or skin, acute or chronic ills of men, such as nervous debility, gleet, strictures, prostatis or inflamed discharge of the ear, eye, nose or otherwise, see them before going elsewhere. All medicine furnished patients; privacy is thus assured.

You can consult with Dr. Temple and associates—Free of Charge—at their office, 97 Central Street, Mansur Block, every day. 10 a.m. to 5 p.m.; evenings, 7 to 8. Sundays, 10 a.m. to 12. The price for treatment and medicine is within the reach of all, paying as able.

Free X-Ray Examinations.

MATRIMONIAL

A very pretty wedding took place at the parochial residence of the Sacred Heart church Wednesday afternoon. The contracting parties were Mr. John F. Moran and Miss Annie G. McDermott. Mr. Moran is a popular member of the Brownies' bowling team and also of the Y. M. C. I. Miss McDermott is a popular young lady of the Sacred Heart parish. The ceremony was performed by the Rev. Fr. Flynn, O. M. I. The bride was attired in white silk muslin and carried a large bouquet of bridal roses. She was attended by her sister, Miss Mona McDermott, who was attired in white silk and carried a bouquet of bridal roses. Mr. Edward A. Lang acted as best man. After the ceremony a reception was held at their new home, 15 Whitehead street. They received many elegant and costly presents. Friends were present from Malden, Taunton and Lawrence. After the reception the young couple left on the 9.30 train for Boston. They will be at home to their friends after August 1.

HOVEY—COGGESHALL.

Mr. William Prescott Hovey and Miss Cora Leslie Coggeshall were married yesterday afternoon at 3 o'clock at St. Anne's Episcopal church. Rev. William Jennings, assistant rector of the parish, was the officiating clergyman. Miss Katherine Coggeshall, a sister of the bride, was maid of honor, and Mr. William G. Brown was best man. After the ceremony Mr. and Mrs. Hovey left for an extended wedding tour, and upon their return will reside in this city.

The bride wore a crepe-de-chine gown with cluny lace trimmings and a veil of tulle, and she carried white roses. The maid of honor wore white silk batiste and a white hat adorned with yellow roses and she carried yellow roses. They will be at home after October 1 at 15 Waugh street.

BRENNAN—DOYLE.

Mr. William Brennan and Miss Mary A. Doyle were married yesterday afternoon at the parochial residence of the Immaculate Conception by Rev. E. A. Dorgan, O. M. I. Mr. Henry Stafford was best man, and Miss Katherine Doyle, a sister of the bride, was bridemaid. A reception followed at the home of the bride in Fayette street.

FRENCH—BALMFORTH.

Irving Frederick French of Tewksbury and Miss Martha Bowes Balmforth of North Billerica were married at 3 o'clock Wednesday afternoon at the home of the bride's parents, Mr. and Mrs. William Balmforth in Billerica Centre. The wedding united two prominent families. Miss Balmforth was the first woman to graduate from the Lowell Textile school and was afterwards an instructress at that institution. The groom is the son of John French, a well known florist of Tewksbury. The reception room was decorated with palms and festooned with ropes of evergreen and roses. A beautiful arch of green dotted with white roses, occupied one corner. Suspended from the centre of the arch was a large floral bell of pure white carnations. The ceremony was witnessed by about 50 guests and was performed by Rev. Chester H. Howe, pastor of the North Billerica Baptist church. The bridesmaid was Miss Sara E. Balmforth, sister of the bride. The groom was attended by Herbert L. French. The ribbon girls were the Misses Lillian and Grace Balmforth. The bride was handsomely attired in white silk and carried lilies of the valley. After the ceremony the guests sat down to a wedding repast furnished by Caterer D. L. Page of Lowell. After a short wedding trip through the south the couple will be at home to their friends at their new house which is being erected in Tewksbury. Among the out-of-town guests were Miss Susie Delmage of Lynn, Miss Sadie Gilion, Mr. and Mrs. Charles Smith of Lowell, Arthur E. Smith of Sudbury, Miss Olive L. French of Sudbury and Mr. and Mrs. Albert F. French of Lowell.

WILLIS—PIKE.

Mr. Charles H. Willis and Miss May Emma Pike were united in marriage last night at the home of the bride's parents, Mr. and Mrs. Samuel Pike at Tewksbury. Rev. Benjamin A. Willmott performed the ceremony. The bride was attired in white silk muslin and veil and carried bride roses. The bridemaid was Miss Blanche E. Atkinson of Lowell, who wore white muslin with pink. The best man was Mr. Burnett E. Hart, cousin of the bride. Master Daniel Pike, brother of the bride, was the ring bearer, and Master Samuel M. Dickson was flower bearer.

Out of town guests were Mr. and Mrs. H. L. Willis of Toledo, O.; Mrs. Mary A. Willis of Worcester, Dr. and Mrs. O. E. Moulton, Portland, Me.; Mr. and Mrs. George E. Terry of Boston; Mr. and Mrs. J. M. Dickson of North Woburn. The house was very prettily decorated. The young couple were the recipients of many pretty and valuable wedding presents. They will be at home to friends after August 1, at 120 Westford street. No cards.

O'HARA—DURKIN.

Mr. James O'Hara and Miss Elizabeth A. Durkin were married yesterday afternoon at the parochial residence of St. Patrick's church, by Rev. Timothy Callahan. Miss Durkin was attended by Miss Nellie Barrett and John W. Barrett was best man. A reception was held at the home of the bride in Marshall street, after the ceremony, and later Mr. and Mrs. O'Hara left on a wedding tour.

HOWES—WILLARD.

Mr. Frederick Howes and Miss Lillian Willard were married yesterday by Rev. George F. Kenngott of the First Trinitarian Congregational church. Mrs. Irene Seidel and Mr. John Charon were the witnesses.

ROACH—CHASE.

Mr. William S. Roach and Miss Minnie L. Chase of Concord, N. H., were united in marriage yesterday afternoon at the home of Rev. Harry Lowe in Chestnut street at 4 o'clock. After the ceremony Mr. and Mrs. Roach returned to Concord.

CASSIDY—FITZGIBBONS.

Mr. John Cassidy and Miss Margaret Fitzgibbons were married yesterday afternoon at the parochial residence of St. Peter's church. Miss Catherine Fitzgibbons was bridemaid and James Cassidy was best man. Rev. Michael Ronan performed the ceremony.

COLLINS—LOWE.

Mr. Christopher S. Collins and Miss Mary E. Lowe were married yesterday afternoon at the parochial residence of St. Peter's church by Rev. Fr. Ronan. Miss Julia A. Howe was bridemaid and Mr. Michael J. Sullivan was best man.

RITCHIE—GAFFEY.

Mr. Wilton M. Ritchie and Miss Mary A. Gaffey were married yesterday afternoon at four o'clock at the parochial residence of St. Michael's. Rev. John J. Shaw officiating. Mr. James Murnan was best man and Miss Nellie Gaffey was bridemaid.

WILL CELEBRATE

EMPLOYES OF CANAL COMMISSION PLAN BIG TIME

WASHINGTON, June 21.--Employes of the Isthmian canal commission on the canal zone will have a regular old fashioned Fourth of July celebration to-morrow. Special excursions are to run to Panama from all points along the canal for the accommodation of persons desiring to attend the exercises. Money for fireworks has been raised by popular subscription among the canal employes on the Isthmus, and in Washington and Gov. Magoon and other prominent men in the Isthmus will make addresses and lend their assistance in making the day a memorable one.

If you want help at home, or in your business, try The Sun "Want" column.

White Dress Skirts
Made from Union Linen
Friday Morning At $1 and $1.49
Latest Styles. See Them.

O'Donnell DRY GOODS COMPANY

"THE STORE FOR QUALITY AND STYLE"

A Rousing Sale

—— PLANNED FOR ——

Shepherd Plaid Skirts
Black and white, in sunburst style, together with other summer skirts in desirable fabrics.
Friday Morning $3.49 and $3.98
Made to sell for $5 and $6.

Friday Morning---Most Notable Event In Our Ladies' Ready-to-Wear Section

More than 5000 Pieces of New Waists, House Dresses and Wrappers, Kimonas and Dressing Sacques, White Linen, Muslin and Colored Wash Skirts for Summer Wear.

From the leading makers of this country. Choicest materials, finest styles and most thorough workmanship. At prices that are a revelation

Reductions Are the Order of the Day in Our Ladies' Ready-to-Wear Department

This Entire List Tells of the Reductions Friday Morning, with Values Unparalleled

The importance of this event is enhanced by the fact that many of the lots have been purchased within the past few days in New York. The merchandise is fresh and new and the assortment of sizes quite complete.

Upwards of 100 Styles in

New Waists

To Choose From

PRICED AS FOLLOWS:

At 75c each Instead of 98c

50 dozen White Lawn Waists, Lingerie effect with square yoke of beaded hamburg and insertion. Val lace extending below the yoke to the waist line. Sizes 34 to 42. Exceptional value and will go quick.

At 98c each Instead of $1.25 or $1.49

More than 20 styles to choose from. Waists made from fine lawn with lace or hamburg trimmings, buttoned back or front, long or short sleeves. Backs are tucked from shoulder to waist line, fronts to yoke depth only, giving the greatest fullness to waists, which is particularly desirable in the fitting. Sizes 34 to 44.

At $1.49 each

An excellent variety of pretty Waists, made from Persian lawn or fine batiste, with becoming tucked yoke effects. The sleeves are all the favorites of the season, combining puffs of good size bands edged with lace or deep cuffs.

At $1.98 each

Handsome Waists in batiste, Persian lawn, or Jap silk. The very newest models. Shaped designs of Valenciennes insertion with hand finished embroidery executed on the material. In this lot there are also beautiful new waists with long sleeves and button front effects in sizes up to 46.

At $2.98 and $3.98 each

A charming array of Handsome Lingerie Blouses, so deservedly popular this season. Made in many pretty styles, daintily trimmed and finished in the best possible manner. This is a splendid opportunity to select a pretty waist at moderate cost.

Handsome Kimonas and Muslin Dressing Sacques, Friday at 50c 75c, 98c and $1.49

YOU'LL WANT THEM LATER WHEN THE REAL HOT WEATHER IS HERE.

75 New Styles In

Wrappers and House Dresses

To Select From Friday As Follows:

At 65c each

About 10 dozen Fine Lawn Wrappers in half dozen neat patterns printed on white grounds. A cool, comfortable garment for warm weather.

At 98c each

A choice, well selected stock of Cambric, Percale or Lawn Wrappers and Two-piece House Dresses. Prominent in this lot is the new Kimona Wrapper, which, as the name implies, is a combination wrapper and kimona, eliminating the disadvantages of the kimona for all day house wear.

At $1.49 each

A splendid collection of new styles in Wrappers or Two-piece House Dresses, made from the newest patterns in light, medium or dark shades. Every garment cut full, properly shaped and excellently finished. Absolutely the best collection you ever saw for the money.

At $1.98 and $2.98 each

Handsome Printed Lawn or Percale Dresses, machine made, prettily designed for street or house wear. Also beautiful plain white or spotted muslin dresses daintily trimmed and exceptional value for the money.

At 25c each

FRIDAY MORNING.

25 dozen Tape Corset Girdles, for misses and small ladies. The regular 50c kind. In Corset Department Friday morning.

Special Sale Lines of

Black and Colored Dress Goods

FRIDAY.

Particularly fine bargains in rich and beautiful dress fabrics, including many of the season's choicest weaves, at prices hard to ignore if any rule or economy guides the prospective purchaser.

BLACK GOODS

42-inch All Wool Voile, $1.00 quality, at 67c
43-inch All Wool Chiffon Voile, $1.10 quality, at 75c
45-inch Silk Finish Nun's Veiling, $1.00 quality, at 75c
45-inch Silk Lustre Mohair, $1.00 quality, at 75c
45-inch All Wool Panama, $1.00 quality, at 75c

COLORED GOODS

36-inch Fancy Mohairs, 59c quality, at 39c
38-inch Chiffon Panama, 65c quality, at 49c
38-inch All Wool Veiling, 69c quality, at 50c
44-inch Fancy Mohairs, $1.00 quality, at 59c
56-inch Gray Suitings, $1.50 quality, at 75c

That these ten groups are limited in quantity bodes ill for those who delay purchasing.

Wash and White Goods Department Housekeepers' Annex

Special Lots of White Goods, Waist Patterns and Colored Wash Fabrics at Cut Prices.

2500 yards Voiles, Bourettes and Knickerbocker Suitings, 27 inches wide. A neat, excellent line of mixed colorings, suitable for hot weather shirt waist suits. These goods were retailed at 12½c per yard, and are very cheap at our sale price ..... 8½c per Yard

1000 Organdie and Batiste Muslins, in floral and dotted patterns, light and dark colorings. 10c and 12½c grades ..... 6¼c Yard

1 case 24-inch Printed Lawns, suitable for Wrappers, Kimonas, etc. Worth 5c per yard. Price for Friday ..... 3½c Yard

1 case 27-inch Fancy Figured Lawns, neat patterns ..... 5c Yard

1500 yards Checked Nainsook, checked and satin striped muslins, corded madras cloth, 27 and 32 inch fabrics. All white, 17c and 25c grades. Friday ..... 15c Yard

WAIST PATTERNS

30 Hand Embroidered Linen Waist Patterns, worth $4.50, for $3.50
50 Hand Embroidered Linen Waist Patterns, worth $3.98, for $2.98
50 Hand Embroidered Linen and Lawn Patterns, worth $2.98, for $2.25
50 Hand Embroidered Persian Lawn Patterns, lace trimmed, worth $1.98, for $1.49
About 1000 White Waistings, 27 inches wide, stripes and checks, 12c and 15c fabrics, reduced to ..... 9c per Yard

A Ten Cent Sale Friday in Our Basement

A GATHERING OF USEFUL ARTICLES THAT ARE NEEDED BY EVERY THRIFTY HOUSEKEEPER SPECIALLY PRICED FRIDAY.

RINSING PANS ..... 10c EACH
SLEEVE BOARDS ..... 10c EACH
OIL STOVE TEA KETTLES ..... 10c EACH
HEAVY TIN PRESERVE KETTLES ..... 10c EACH
LARGE STOVE PAILS ..... 10c EACH
2-QT. TIN CANS ..... 10c EACH
LARGE COVERED BUCKETS ..... 10c EACH
6-QT. WHITE ENAMELLED PUDDING DISH ..... 10c EACH
LARGE COVERED BUCKETS ..... 10c EACH
LARGE DECORATED CUPS AND SAUCERS ..... 10c EACH
DINNER PLATES, SOUP PLATES ..... 10c EACH
PLATTERS, JUGS, BOWLS ..... 10c EACH
EARTHEN TEA POTS ..... 10c EACH
GLASS WATER PITCHERS ..... 10c EACH
GLASS AND BERRY BOWLS ..... 10c EACH

FRIDAY EACH WEEK IS PLANNED AS OUR SPECIAL SALE DAY. YOU WILL SURELY FIND VALUES HERE FRIDAY THAT ARE NOT DUPLICATED ELSEWHERE.

O'DONNELL DRY GOODS COMPANY

School of American Decorative Art

Rapid Advance Made by Native Artists During Recent Years Both In Exterior and Interior Decoration

NOT so very long ago one heard a great deal of complaint because many people in the United States showed so much partiality for foreign productions over those of native design and manufacture. The complaints were especially loud among those who spoke for the American artist and appealed for greater encouragement of home art on the part of the public. Perhaps the occasion for such appeals has not entirely passed even yet. The American born painters and sculptors long had a hard time of it in doing a living because their countrymen were so slow to patronize them and proceeded upon the assumption that they could not amount to much since they were natives of the United States. Some of our artists still find it difficult to win the measure of success to which they aspire, but the danger of their starving is not so great as it used to be. This is due in part to the fact that the artists are no longer wholly dependent on the whims of the people who buy canvases or pieces of sculpture at exhibitions. A great deal of their support comes from commissions to execute not only portraits, but mural paintings, sculptural figures or groups or other adornments for public buildings, parks, expositions, etc., and for the residences and estates of the rich. Then, too, the artists themselves have come to see the attractions possessed by native subjects, and that has had a tendency to popularize their work. At the exhibitions nowadays one sees in the galleries less of European peasants, the canals and gondolas and sunsets of Venice, Greek gods and goddesses and temples, and more of picturesque aspects of American home life, society types, marines and landscapes reproducing the glorious scenery of our own country and canvases or sculpture showing the American Indian or the tough characters of the frontier.

Though Europe and other parts of the old world continue to possess fascination for American artists, there is no longer so strong a preference among them for such subjects over native ones as once existed. Another development of comparatively recent years is the popularity of works of art illustrating the history of the country. The public seems to keep finding more ways in which to employ the artist in portrayal of patriotic themes. Now it is a sculptural group commemorating some hero or noted event, now a mural painting recording history in poetic and graphic form. For example, in the last annual exhibition of the Architectural League of New York two studies were shown for mural decorations by R. T. Willis for the naval battalion armory, Brooklyn borough, New York. There are of course plenty of scenes in our naval history that are suitable to inspire in the youth of the country a patriotic desire to defend it upon the sea, and the architects of this armory fitly chose subjects of this character for the mural decoration. One of Mr Willis' paintings illustrates the marvelous escape of the Constitution under Captain Isaac Hull from the British squadron which pursued her for several days off the Atlantic coast in the War of 1812. The discussion over the preservation of old Ironsides has awakened interest in her history. Similarly the ceremonies in connection with the finding and reinterment of the body of John Paul Jones have given an impulse to study of his career. His victory in the Bonhomme Richard over the British vessel Serapis during the Revolution is the subject of Mr. Willis' other decoration for the naval battalion armory. The same subject was chosen by Carlton T. Chapman for a large canvas which hung conspicuously in the last exhibition of the American Society of Artists. Both painters found the battle in which the "Father of the Navy" won this important success full of artistic possibilities.

John Paul Jones is one of the most picturesque figures in our national history. Novelists and poets and playwrights have taken him up. Winston Churchill worked him into "Richard Carvel" the nation has honored him by burying his remains at Annapolis with imposing ceremonies, why should not the painters take him up, too, especially as depicting scenes in his career in decorating public buildings may import a far reaching educational and patriotic influence? In portraying a historic event an artist has an advantage over a writer, for however eloquent the latter's language may be, it does not make the strong appeal to the average person that a picture does. And this applies especially to youth.

It was in recognition of this that the Municipal Art society of New York recently instituted a competition which is likely to prove quite important in its way as a precedent. The new Morris high school in New York, one of the finest school buildings in the country, is situated on historic ground, and the Municipal Art society decided to offer prizes for mural decorations for the building which would illustrate this history. The paintings will depict scenes in connection with the early settlement of Manhattan Island and also an event in the career of Governeur Morris, in whose honor the school was named.

Three prizes were offered by the society, the first consisting of the commission to execute the decorations for the school, for which $3,000 will be paid. This prize was awarded to Edwin Willard Deming of New York, who won the first prize in competition with about twenty-five other artists.

It was perhaps the decoration of the De Witt Clinton high school by Charles Y. Turner which induced the Municipal Art society to offer these prizes. Mr. Turner is an enthusiast in the interpretation of history through painting. His decorations for the school building mentioned illustrated an important event in the career of Governor Clinton, the opening of the Erie canal in 1825. The work is at once educational and effective from the art standpoint. Studies for these decorations were shown at a recent exhibition of the Architectural League of New York. At another exhibition of the same society Mr. Turner showed his studies for one of his most notable achievements in mural painting, the series of decorations he executed for the Baltimore court house, illustrating "The Burning of the Ship Peggy Stuart," an incident in the colonial history of Maryland of somewhat similar import to that of the famous Boston tea party.

Mural paintings and the sculptural adornments of public buildings may depict history, or they may typify and symbolize it. Of the former character are the decorations mentioned. In the same class may be placed the sculptures in the Connecticut state house at Hartford by Charles H. Niehaus, picturing historic scenes in the settlement of New England. On the other hand, several other state capitols recently erected have both mural and sculptural adornments which may be better described as symbolizing American history or commemorating native characters than as actually depicting historic scenes and events. For instance, among the many embellishments now in process of execution or already completed for the new capitol of Pennsylvania at Harrisburg is a group by the New York sculptor, Vincenzo Alfano, over an entrance to the building. The Indian figures are reminiscent of the red men who once inhabited the Keystone State, and the female figure in the center symbolizes "History." Some of the work by Edwin H. Blashfield for the Iowa state capitol at Des Moines is quite fanciful, and the imaginary and allegorical are blended with the actual, yet, as a whole, the decorations express most effectively real scenes in the upbuilding of the great west and commemorate the pioneers who reared the structure of civilization and industry in a part of the world then new. However, in the decoration of the new Minnesota state capitol another distinguished mural painter, F. D. Millet, depicted in the painting entitled "The Treaty of the Traverse Des Sioux," a scene in the actual history of the northwest, providing a work having considerable historical as well as artistic value.

The public buildings mentioned have been embellished by sculptors and painters on a scale seldom attempted in this country until recent years, and it is interesting to note that native subjects have been chosen so largely by the artists. Where the latter are not confined to portraying actual events and are free to indulge their love for native subjects and their fondness for decorative effects at one and the same time the results are often most pleasing. The work of Edwin Willard Deming illustrates the idea. He is a lover of the life of the plains, with all its freedom and absence of artificial restraint, and his paintings and sculpture evince the fact. He is at home with either the modeler's tools or the palette and brush, has lived among the Indians, has studied the habits of the wild animals and believes that with such a wealth of native artistic material as we possess in this country there is little occasion to go abroad for subjects or to produce classic imitations. He and his wife, who is the author of "Red Folk and Wild Folk," not only believe in the "simple life," but practice it. He thinks that there is much in the Indian life and character that the white man can study with profit, and some of these things are suggested in his work. In the red man's folklore and in the tales of the warpath and the hunt which he has heard recited in tepees and at campfires he has found inspiration for paintings and sculpture that tell us a great deal about the life he has studied. Typical of this is a series of library decorations he has recently executed portraying incidents in the life of Hiawatha. They are founded on the real traditions of the red man about the life and teachings of this personage, stories which the artist himself has heard the aborigines recite. In a painting entitled "Defiance" and in a series of panels illustrating "Old Time Life on the Plains," shown at a recent exhibition, the artist has also made valuable contributions to the record of native history and customs and phases of life that are destined very soon to pass from the scene.

The list of artists who are working on similar lines includes among the painters De Cost Smith, George De Forest Brush, Charles Schryvogle and others, while among sculptors who, like Mr. Deming, have given especial study to the American Indian as a subject for their work, are John J. Boyle, Cyrus E. Dallin, James L. Fraser, H. A. MacNeil, Gutzon and Solon H. Borglum, and not the least, Frederic Remington, who is both sculptor and illustrator and who has taken particular pains to immortalize the cowboy.

In the decoration of buildings some of the mural painters have become exceedingly realistic in their choice of subjects. One artist, F. Dana Marsh, gives us what he has entitled "Proposition For Mural Painting," being such a scene as may now be witnessed in the big cities when a modern skyscraper is in course of erection. It shows three men working high in air with ropes and tackle on the immense steel girders designed to form part of the skeleton of some great office building. This is very "high art" indeed, and while it might be called ultrarealistic, points to the fact that many things witnessed in everyday life and which at first sight seem far removed from the artistic, yet have possibilities in that direction when viewed by the man who is, indeed, an artist and who is looking for the picturesque aspects of the things at home.

EDWARD HALE BRUSH.

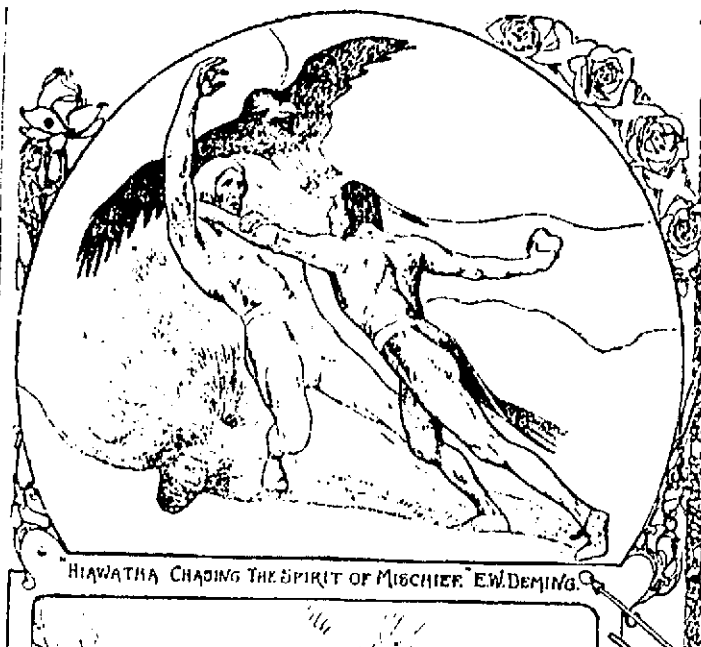

HIAWATHA CHASING THE SPIRIT OF MISCHIEF. E.W.DEMING.

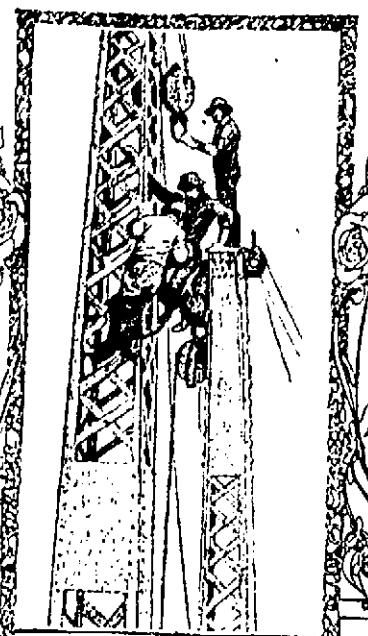

FOR MURAL PAINTING. F.DANA MARSH.

"HIAWATHA'S COMBAT WITH THE WEST WIND." E.W.DEMING.

"THE BURNING OF THE PEGGY STUART." C.Y.TURNER.

"ESCAPE OF THE CONSTITUTION." R.T.WILLIS.

GROUP IN PENNSYLVANIA CAPITOL. VINCENZO ALFANO.

John B. Moran, a New Type of Bay State District Attorney

DISTRICT ATTORNEY JOHN B. MORAN of Suffolk county, Mass.—which has the distinction of containing the historic city of Boston seems to be a man of deeds. His most recent act in confirmation of that opinion was to issue a hundred summonses to members of the Massachusetts legislature bidding them appear before the grand jury and tell what they knew about the alleged bribery which was a feature in the defeat of the anti-bucket shop bill.

At first this seemed like pleasantry on the part of the district attorney. The legislators so construed it and were properly amused. As it turned out, however, it was seen to be no joke. The hundred lawmakers of the old Bay State were compelled to dance attendance on the grand jury, crowded in the drafty corridors of the statehouse, awaiting the summons to the presence of the august tribunal.

That is a sample of Mr. Moran's activity. In the language of him who has little respect for the purity of the vernacular, he "got on to his job" on the day succeeding his election and has remained "on" ever since. His election came as a sort of mild sensation to conservative Boston. In the sense that no one was prepared for it his success has been compared to that of Grover Cleveland in his re-election to the presidency.

"Did you vote for Grover?" one man asked another next morning.

"No. Did you?"

"No."

"Well, somebody must have."

It was almost precisely thus with Mr. Moran's triumph. On the morning after election hundreds of dazed and rather rudely awakened party men were going about asking, "Who is Moran anyhow?"

They were enlightened presently, and it was Moran himself who opened their eyes. These somewhat moribund citizens had read of Jerome and Folk, and many of them were quite ready to admit that these conspicuous reformers were just the proper thing for New York and Missouri, but it had not occurred to them that Boston stood in any need of a similar shaking up. The office of district attorney had come to be regarded as a sort of perfunctory adjunct of the courts, a tradition, more or less sacred, rather than a living reality. Furthermore, it was looked upon as a life job for the incumbent, the succession to fall to the "next in line" in the office itself.

Mr. Moran stepped in and demolished that tradition. Greatly to his credit, he did it single handed and in a way that was quite a novelty in Bay State political methods. He won through sheer force of his own personality. Nearly every one of his fellow lawyers in Suffolk county was against him, as were both the great political parties. Mr. Jerome had the backing of the great Citizens' Union in his canvass, but Mr. Moran could never find a single prominent citizen to introduce him at one of the numerous audiences he addressed during his campaign. So he stepped boldly on to the platform and introduced himself.

He nominated himself. He went before the people as an independent after the political parties had indorsed their respective candidates. He was regarded as a joke by the lights of the legal fraternity, and the few who were friendly to him looked upon his candidacy as a hopeless case. It was a surprise to his friends when he secured enough voters to indorse his candidacy.

Having obtained the privilege of making the run, Moran formulated a platform and circulated it in all the county papers as a paid advertisement. In it he promised that if elected he would guarantee:

Official freedom from politicians and grafters.

Official action with the grand jury immediately on receipt of information.

No intimidation of jurors. No intimacy, social or otherwise, with jurors.

Rigid enforcement of law against grafters and bribers.

Justice, tempered with mercy, for all.

Mr. Moran's personality is a most interesting one. He was born at Wakefield, nine miles out of Boston, April 27, 1859. His parents, poor Irish immigrants, had landed in the country a few years previous. When he was old enough he was sent to the public school, and during the vacations worked in a rattan factory near his home. Thus he made his way through the grammar and high schools. Some of the neighbors became interested in him and helped him to prepare himself for college. After a course at Phillips Exeter, he entered Boston university and was eventually graduated from the law school.

He first hung out his shingle at Woburn, a few miles from his home, but the experiment was short lived. After six months he was glad to accept a position with a Boston law firm at a salary of $6 a week. This kept him from starvation, but it did not advance him in the profession and he determined again to open an office of his own. This is the way he managed it:

He paid a month's rent for a small office in Roxbury. When he had done this he found that he had only $7 left. He bought an old desk for $2, two common chairs for $1, a blanket for another dollar and kept the remainder to sustain him until he should obtain a fee. Then he began a long and weary period of waiting and anxiety. He bought a loaf of bread every morning and cut it into three portions. At first he ate at morning, noon and night, but later, when no business came along, he made but a single meal, at midday. At the end of the day's watching and waiting he rolled himself in his blanket and slept on the floor. After several weeks of this struggle he was driven by his necessities to return to the clerkship. It was six years before he earned enough to start properly.

When he began again he was successful almost from the start. Before two years he had more business than he could manage. It was not a business that brought large pecuniary returns, but it insured him a comfortable living and gave him much reputation among lovers of legal fair play. In time he became well known as a trial lawyer and as an astute investigator of official crookedness. He achieved considerable notoriety by his tendency to uncover police methods and his championship of the cause of those who were being oppressed by official misdoing.

At the time of his candidacy Mr. Moran's practice had reached a money value of at least $15,000 per annum. He declares that he will serve only one term, just to demonstrate what a capable district attorney should do. He is unmarried, a member of several organizations, including the Boston Athletic association, in which he is known as a clever amateur boxer. He is a striking and decidedly unconventional figure of medium height, has a clean shaven face and sharp brown eyes and is a man of pluck and character. He asked no man for a cent toward the expenses of his campaign and had no committee to manage it. He was the only spellbinder who went forth to conquer, and he swept the field.

ELBERT O. WOODSON.

JOHN B. MORAN

FARMS IN JAPAN.

The size of farms in Japan runs from less than two up to about three and three-quarters acres apiece. Even the diminutive farms are often in several separate pieces, the average size of which is about one-eighth of an acre.

ACCUSES MOTHER

Coroner Thinks She Killed Daughter

AXE WAS FOUND IN RUBBISH

Other Evidence of the Crime

NEW YORK, June 21.—Coroner Schrancke declared yesterday afternoon that he believed Mrs. Stenton, the mother of Mrs. Alice C. D. Kinnan, who was murdered at 266 Washington avenue on June 8, to be the slayer of the younger woman. Another discovery which appeared to make the theory more probable, was made yesterday afternoon when, in a heap of rubbish on the back piazza of the old house, a heavy axe, apparently blood-stained, was found. On the handle, about an inch from the head, was a hair several inches long. From the handle of the axe near the head, a splinter of wood about two inches long, had been knocked off. Such a splinter was found in the bloody, matted hair, over the fractures in Mrs. Kinnan's skull.

Coroner McDonald of the Bronx will hold a preliminary inquest and hearing. Mrs. Stenton has not been served with a subpoena, but if her presence is considered necessary, the police say they will take her to the coroner's court. If the examination of the witnesses develops what Coroner McDonald expects, it is considered almost certain that the police will make one or two arrests after the hearing. Although Mrs. Stenton, now 70 years old, is not formally under arrest, she has been practically a prisoner for several days.

Circumstances attending the crime, the active developments which have come to light regarding the life of the mother and daughter, and discoveries made in the old house in Washington avenue near One Hundred and Eighty-ninth street, all make the story one worthy of the pen of a Gaboriau. Many theories have been advanced by the police and others, and clews have been found and followed by the detectives.

In their efforts to learn a motive for the murder, the police have gone into the history of the lives of the two women from girlhood, and their discoveries have developed circumstances which would excite the rancor of the most weird novelist. All the years of their residence in the Washington avenue house Mrs. Stenton and her daughter are supposed to be very poor, but up to the present time, besides the chests of silver and goods found in a secret room in the house yesterday, the police have found bank books, cash and securities hidden among filth and rubbish amounting to nearly $75,000.

BOY KILLED

HE WAS STRUCK BY ELECTRIC CAR.

PAWTUCKET, R. I., June 21.—Although his 8-year-old brother made a desperate attempt to save him, Smith Donaldson, the 4-year-old son of James Donaldson, of 5 Arnold avenue, was run over and killed yesterday afternoon by an electric car on the Smithfield avenue line. In running across the street the little fellow fell on the track. His brother, Ross, almost dragged him clear, when the car caught his foot and drew his head against the fender and split it open.

LOWELL DENTISTS

PRACTISING FOR THEIR ANNUAL OUTING.

The dentists of Lowell and Lawrence will hold a joint outing at Willow Dale next Wednesday and one of the features will be a ball game between teams representing the two cities. Yesterday visitors to Willow Dale noticed quite a number of local dentists quietly sneaking into the park, each with a bundle or handbag. Then they all disappeared as quickly as they had appeared and the managers of the place becoming suspicious made an investigation and located the tooth-pullers in a field playing baseball like all possessed in an endeavor to get warmed up for next Wednesday's game.

THINK IT OVER

$100 buys 2-tenement house, 15 minutes walk from Merrimack square, 1 minute to electric—new house, modern improvements. Earns 8½ per cent. net profit. The best in Lowell.

$700 buys best 8-room house in Lowell—a perfect home.

$2300 buys 9-room house in South Lowell, modern improvements. 1 acre land—a beauty.

$500 buys 2-tenement house in centre of city, modern improvements, assessed for $4500.

$1000 buys 2-tenement house, 1 minute from postoffice, assessed $1600.

$1500 buys 2-tenement house, near Westford street, rents $60 monthly.

$500 buys best house and corner lot, 20,000 feet land, in Centralville.

$400 buys best 8-room cottage in Lowell, modern improvements, 5000 feet land.

$800 buys 7-room cottage and barn, 6000 feet land, in Pawtucketville.

$700 buys 7-room cottage, 6000 feet land, in Ayer City—a bargain.

$600 buys Queen Anne cottage on principal street in Centralville.

$3000 buys beautiful 8-room house, all modern improvements, in North Billerica.

$500 buys 10-room house and stable, 26,000 feet land—a sacrifice.

$700 buys almost new 10-room house and stable in Pawtucketville.

For Stores, Boarding and Lodging Houses, Tenement Property, Restaurants, Building Lots and Farms—we have the best list at best prices in Lowell—100 customers for references—all parts of New England.

Quick sales, small commissions, success assured buyers or sellers, at

Gordon's

813 Central Street.

HE FAVORS TAFT

Bryan is Strong Says President

WASHINGTON, D. C., June 21.—According to reports period here President Roosevelt is of the opinion that the Democratic convention for presidential nomination will be a Bryan affair. He believes Mr. Bryan will be a strong candidate.

But the president is reported to have said that he would treat him.

What this is to be taken as a Presidential preference is not clear. His remark however is understood to mean that he is no longer so insistent that the successor of Mr. Taft go on the ticket next fall, but shall follow his lead if and when it becomes necessary to carry out the policies begun by the retirement of Justice Brown.

All the other presidential candidates—Fairbanks, Shaw, La Follette, Cannon, Hughes and Foraker—appear to be of the opinion that the president is strongly inclined toward Taft.

CRICKET NOTES

The executive committee of the Bunting club met last night and considerable routine business was transacted. Arthur Simpson tendered his resignation as secretary to the committee, which was accepted. The election of a new secretary was deferred until next meeting. Arrangements were also made for the annual tail end game and lawn party which will take place in August. The various committees are being appointed to look after the arrangements.

Saturday's league game between the Buntings and Mohairs on the grounds of the latter club will undoubtedly bring out the largest crowd of cricket fans seen on any of the local cricket grounds this season. Both teams are stronger this season than they have been for the past few years, in fact it is doubtful if ever as fine an aggregation of cricketers has ever been seen on a local diamond as the representatives of the two clubs that will contest for supremacy on the Mohair grounds Saturday afternoon.

The Bunting team committee met last night and selected a team that they believe capable of carrying off the honors. These are the men that were named.

Captain, N. Watson, H. Rudden, W. Marshall, G. Hamblin, G. Jeffreys, W. Gath, I. West, M. Greenwood, J. Parker, R. Entwistle, F. Needham; reserves, A. Marsden, J. Aspin, umpire, T. Robinson; scorer, Molyneux.

A cricket game of great interest will take place at North Chelmsford on Saturday, the 23d instant between the Moore Spinning company and the Zion C. C., when Capt. Croft will have his strongest team with him, chosen from the following: Wm. Croft, Sr., captain; M. Melklejohn, S. Gullne, J. West, A. Hindle, C. Clogston, J. Wilmot, J. Howarth, H. Melklejohn, W. Croft, Jr., F. Chatman, reserves, H. Maden, A. Fielding, A. Crabtree, umpire, J. Clegg; scorer, W. Logan. Cars leave the square at 1.18.

The following team will represent North Billerica at Fordway park, No. Billerica, Saturday, June 23d.

The team, C. H. Bailey, captain; B. Southam, vice captain; G. Bailey, C. Walker, W. Haslam, T. Sticks, W. Bollington, J. H. Broadbent, H. B. Ellis, J. R. Hoyle, F. Robinson. Reserves, S. Pickard.

The Moore Spinning company will play the Zion Cricket club on the Moore Spinning grounds at North Chelmsford, Saturday, at 2.15. The Zions were the winners last season but the Moore Spinning are going to try to get the honors this year. The Moore Spinning team will be Joseph Hoyle, captain; E. Chippendale, H. Hadley, J. Tetley, T. Hoyle, E. Crabtree, A. Metcalf, J. Tabrah, Jonas Hoyle, J. O'Connell, J. Roberts, reserve, F. Senior; umpire, G. Elliott; scorer, A. H. Berry.

Players please report for practice Thursday and Friday nights as there will be a hard game.

The Mohairs will present the strongest aggregation that ever represented the club against the Buntings on Saturday, and judging by this season's performance should win on form, as they have played eight games, winning seven and drawing one. But the glorious uncertainty of cricket will make the game interesting as both teams are out to win with a vengeance. The game will be played at Mohair park. The crease and ground are in perfect condition and everything will be done to accommodate the crowds who wish to witness the game. The following will represent the Mohair club:

Captain J. R. Priestley, vice captain, H. Mosley, H. Dewley, C. Pike, L. Shaw, J. Simpson, J. Patrick, D. Hall, J. Horrman, C. Waite and Edward Nelson. Reserves, J. J. Whittaker. Umpire, C. Mitchell; scorer, Alex Williams.

Capt. Priestley will have the team out on the field at 6.30 this evening for practice.

HE MAY DIE

WEDDING LARK MAY COST CURRAN HIS LIFE.

PAWTUCKET, R. I., June 21.—John P. Curran of Lonsdale lies unconscious at his home as the result of injuries received at 3 o'clock yesterday afternoon by being thrown from a wagon in Central Falls.

With a party of friends he was attending a wedding in this city, when, in a spirit of fun, the party, consisting of another young man and three young women, jumped into a wagon and drove through Mill street, Central Falls. The wheels of the wagon caught in the car track and the vehicle was overturned. The others of the party escaped with cuts and bruises, but Curran has remained unconscious from the time he was picked up in street.

GOING TO EUROPE.

The following Lowell people booked through Murphy's steamship agency, sailed from Boston today on the White Star line steamer Cymric for Queenstown and Liverpool: Mrs. Ada Mansfield, William Mansfield, Mrs. Margaret Robertson, Miss Elizabeth Robertson, Miss Violet Russell, Mr. Alexander McCullough, Mr. John Mahon y, Mr. and Mrs. Andrew Sawtell and Mr. William Butler.

On the Allan line steamer Lancestian tomorrow for Glasgow: Mr. William Devaney, Mr. John Dobbins and Joseph McDonnell.

On the Cunard line steamer Caronia from New York last Tuesday: Dr. Samuel Patnaude and Mr. Jonas Patnaude.

A FIENDISH ACT

Young Man Died in Terrible Agony

WAS ATTACKED BY FELLOW WORKMAN

Compressed Air Applied to Him,

[illegible] details of a [illegible] in the Homestead steel works [illegible] Hungarian [illegible] was said to have [illegible] a fellow workmen who [illegible] Bogson. It [illegible] all the Bogson [illegible] Hungarian [illegible] days after Bogson was buried [illegible] are expected.

Bogson was but 3 and was quietly buried at St. Mary's cemetery. Homestead. His friends sought to keep the facts [illegible] the horrible [illegible] suffered from becoming known, but the news authorities reported the death.

The [illegible] which led to the death of Bogson occurred in the Homestead steel works. One of the workmen had fallen [illegible] near an open window when Bogson [illegible] called to have approached him and [illegible] awakened him by thrusting [illegible] the nozzle of a compressed air pipe carrying several hundred pounds pressure.

Bogson did was resented by the workmen who picked after Bogson, and seizing and throwing him down applied the air pipe to him.

BROKE JAIL

FOUR MEN KILLED AND ANOTHER INJURED.

NATCHEZ, Miss., June 21.—Four men were killed and a fifth was fatally injured during an attempt by the life convicts to escape from Angola (La.) state convict farm yesterday.

The dead are Captain J. W. Block foreman of the convict saw mill, Jim Singleton, convict, Bird, convict; and Dutch, convict. J. W. Gibson, a guard, was shot and badly wounded.

Yesterday morning while Captain Block was reading a paper, Singleton secured Block's revolver, and with Dutch and Bird tried to escape.

Gibson fired on the party and Singleton returned the shot, shooting Gibson through the body, and as Gibson fell Bird took his revolver. Compelling Block to accompany them the convicts started toward the river, and had placed their captive in a skiff when they were fired on by a trusty named Deloth. Singleton killed Block.

CROWD ANGRY

WANTED TO LYNCH A MILLIONAIRE'S WIFE.

SIOUX FALLS, S. D., June 21.—Hisses and cries of "Lynch her!" "Hang her!" greeted Mrs. Emma Kaufmann, wife of Moses Kaufmann, a millionaire brewer of this city, when she appeared yesterday on the charge of having murdered her 16-year-old domestic.

Mrs. Kaufmann was held for trial in the state circuit court next fall. She was turned over to Sheriff Phillips for commitment.

Men and women by the hundreds had waited for hours in and about the court room. In view of the excited condition of the public the application for the release of Mrs. Kaufmann on bail will not be presented for some days. In the mean time Mrs. Kaufmann is in the county jail.

PAULINE HALL

COMIC OPERA SINGER BADLY INJURED.

YONKERS, N. Y., June 21.—Pauline Hall, the comic opera singer, broke her leg and otherwise was bruised badly and shaken up at 6 o'clock last evening in a runaway accident. Her sister, Miss A. Hall, also was bruised, but her daughter, Pauline J., and a girl friend, escaped by jumping.

Yesterday afternoon Miss Hall, with her party, drove her Shetland ponies to Yonkers. They were returning to their home at Cryl, when in going over the crest of a hill one of the traces broke, frightening the ponies and causing them to run. They ran into a telephone pole, throwing Miss Hall and her sister to the ground. Two women in an automobile took the women home.

MONTH'S MIND MASS.

There will be a month's mind mass for the repose of the soul of the late Ann McMahon, in St. Michael's church Saturday morning at 8 o'clock.

FRANK J. GREEN

Real estate and auctioneer, 95 Central st. Tel. 1525-2. Residence—Chelmsford Centre.

FOR SALE

Elmere Tract, on the line of the electric cars, a 2½ story house, barn, carriage house, hennery 100 feet long; and ¾ acre of land. The house has 8 rooms with bath, pantry, running water and large cellar. The barn will hold 2 horses; the carriage house is large and roomy and will accommodate 5 or 6 carriages. There is an abundance of fruit trees on the place of different variety. The property is in splendid condition; built four years ago by the day and cost to build over $4200. The location cannot be surpassed in Middlesex county. Highly elevated overlooking the surrounding country and commanding a splendid view of the river. Mr. Willmott, the present owner, has been called out of town to Chicago Falls to accept a position and has instructed me to sell the same before July 1. This place must be seen to be appreciated, and no reasonable offer will be refused. This property should command the attention of all classes who are looking for a home. A small amount of money down will secure the place, balance on easy terms.

If you want help at home, or in your business, try The Sun "Want" column.

LEGAL NOTICES

COMMONWEALTH OF MASSACHUSETTS. Middlesex ss. Probate Court. [illegible] Middlesex [illegible]

[illegible]

MONEY TO LOAN

CITY LOAN CO. All kinds of money to loan on merchandise of value. Business strictly confidential. Private office. Frank J. Green, 95 Central st.

MONEY TO LOAN to salaried people and others on easy payments. Adams, 19 Middlesex st.

MONEY LOANED. If small bills worry you, come and talk it over with us, we may be able to help you. It will cost you nothing to find out; we loan reasonable amounts to reliable salaried people at terms defying competition; quickly and confidentially. Mass. Loan Co., Room 7, 324 Merrimack st.

DON'T BE SHORT. Plenty of money to loan to permanent salaried people on easy weekly payments, lowest rates in the city (confidential) no publicity, no delay, special inducements for quick payments. Private office. Offices in Lowell and Lawrence. U. S. Loan Co., 95 Prescott st.

$5, $10, $15.—Emergency loans for "Right" people quickly secured at the best place in Lowell. Kelly the money lender. Room 1, Howe Bldg., 13 Merrimack square.

MONEY ON CREDIT without security salaried people and others. Best terms. Liberal discount competition paid. Merrimack Loan Co., Associate Building.

MONEY LOANED salaried people, retail merchants, teamsters, auto owners, without security, teamsters and others, in 20 leading cities. Tolman, room 48, Hildreth Building, 6 Merrimack st.

MONEY TO LOAN at short notice on furniture, pianos, diamonds, etc. Loans paid off and more money advanced. All business strictly confidential. Address W. U. Leinhas, room 8, Hildreth Building.

MONEY. The best place in the city to borrow money is from the U. S. Loan Co., 95 Prescott st.

BOSTON & MAINE RAILROAD

Corrected to June 4, 1906.

Trains leave Middlesex street station, Lowell, as follows.

For Boston, 5.16, 6.25, 6.50, 6.57, 7.05, 7.01, 7.21, 7.31, 7.48, 7.55, 8.00, 8.07, 8.34, 9.35, 9.33, 9.10, 11.05, 12.00 m., 12.02, 12.12, 12.47, 1.03, 2.15, 2.38, 3.12, 3.47, 3.55, 4.28, 5.05, 5.17, 5.49, 6.17, 6.18, 7.00, 7.31, 9.30 p. m. SUNDAYS, 6.39, 7.21, 8.20, 8.48, 9.52, 10.25 a. m.; 12.10, 2.35, 3.55, 5.10, 5.15, 6.15, 7.31, 8.15 p. m.

For Lawrence and Haverhill, 6.18, 6.50, 7.31, 9.11, 9.55, 9.34 a. m., 12.07, 1.20, 2.25, 3.25, 5.06, 6.1, 7.00, 9.0, 10.35 p. m. SUNDAYS, 9.00 a. m.; 12.10, 2.35, 5.15, 8.45 p. m.

For stations between Reading and Tewksbury, Western Division, 6.20, 9.25, 10.34 a. m., 12.07, 12.47, 2.25, 3.25, 5.06, 7.00, 9.20 p. m. SUNDAYS, 9.00 a. m., 12.10, 2.35, 5.15, 5.30, 8.15 p. m.

For Salem, Mass., 6.25, 7.30 a. m.; 1.45, 4.25, 5.35, 6.16, 5.18, 7.00 p. m.

For Newburyport, Amesbury and Portsmouth, 6.25 a. m., 12.07, 2.25, 3.00, 5.35, 6.14 p. m.

For Haverhill, Bridge, Newburyport, Hampton, North Hampton, Portsmouth and stations on York beach R. R., 3.20 p. m., until Sept. 11, inclusive.

For Exeter and Dover, 6.25, 6.50, z7.31, 8.44 a. m.; 12.07, 1.20, 3.55, 5.06 p. m. SUNDAYS, 8.20 a. m., 5.35 p. m.

For Rochester and Alton Bay, 8.44 a. m.; 12.07, 1.20, 3.55 p. m. SUNDAYS, 5.35 p. m.

For Somersworth, N. H., Saco, Old Orchard and Portland, 6.28, 6.50, z7.31, 8.44 a. m., 1.20, 3.55, 5.06 p. m. SUNDAYS, 8.20 a. m., 5.35 p. m. (does not stop at Old Orchard.)

For Lewiston, Augusta, Bath, Waterville, 6.28, 6.50, 7.31, 8.44 a. m., 5.06 p. m. SUNDAYS, 8.20 a. m., 5.35 p. m.

For Bangor, Belfast, Skowhegan and Rockland, 8.44 a. m.; 5.06 p. m. SUNDAYS, 8.20 a. m. (to Bangor only), 5.35 p. m.

For St. John, N. B., Halifax, N. S., Montreal and Quebec, 8.50 a. m.; 5.06 p. m. (5.06 train does not run Saturdays). SUNDAYS, 5.25 p. m.

For Eastport and St. John (via steamer from Portland), on Monday, Wednesday and Friday, at 1.20 p. m.

For Woburn, 6.25, 7.07, 7.45, 11.07 a. m.; 2.53, 4.25 p. m. SUNDAYS, 8.48 a. m.; 10.30, 5.25 p. m.

For Stations between Winchester and Boston, Southern Division, 5.46, 6.23, 7.01, 7.31, 7.45, 9.23, 11.07 a. m.; 1.43, 2.53, 4.25, 5.22 p. m. SUNDAYS, 6.39, 7.21, 8.45, 9.10, 10.30 a. m.; 2.15, 5.10 p. m.

For Ayer Junction and Way Stations, 7.07, 11.16 a. m.; 5.04 and 5.42 p. m. SUNDAYS, 2.15 p. m.

For Amherst, Milford and Wilton, 7.01 a. m.; 1.10, 3.19, 4.38, 5.37 p. m. SUNDAYS, 2 p. m.

For Keene and Way Stations, 7.01 a. m.; 4.38 p. m.

For Nashua, Manchester and Concord, 12.23 (to Nashua), 7.25, 7.01, *9.20, q10.10 a. m.; 12.00, 1.00, 1.23, 3.00, 4.18 (to Nashua), 5.20, 6.25, *5.05, *9.10 p. m. SUNDAYS, 10.02, *10.20 a. m.; 7.00, 8.02, 8.30, 9.10 p. m.

For Franklin, Lebanon, White River Junction, 7.30, 9.25 a. m.; b12.00, 5.30, *6.10 p. m.

For Warner, Bradford, Sunapee, Newport (N.H.), Claremont and Claremont Junction, 7.30 a. m.; 1.23 p. m.

For St. Johnsbury and Lyndonville via Wells River, b12.00 a. m.; 1.23, *6.10 p. m.

For Montpelier, Essex Junction, Burlington, St. Albans, St. Johns and Montreal, via Central Vermont Line, *9.20 a. m.; b12.00, *6.10 p. m.

For Montreal and Quebec, via Montreal and Boston Air Line, b10.00 a. m.; *6.10 p. m. QUEBEC EXPRESS, via Plymouth and Sherbrooke, *b11 p. m.

References:

a—Via Wakefield Junction.
*—Express. b—Daily.
w—Via Worcester Division.
x—Wednesdays and Saturdays only.
q—Via Redhill.
z—Via Willowton Junction.

D. J. FLANDERS, Gen. Passenger and Ticket Agent.
H. G. TAFT, General Agent, Lowell.

SPECIAL NOTICES

[illegible]

PAPER HANGING. We will paper a room for $1.75. Paper hangers, white workers, are paying all week guaranteed. M. Gill, Gorham Co., 19 Chelmsford st.

CARPETS cleaned and laid, $1 per room; made into handsome rugs, $1 a yard; 50 to Rugs for Less Works, 49 Merrimack ave. Depot.

WILLIAM W. HAZARD (office) and dealer, cleaned, dyed, repaired and pressed. Satisfaction guaranteed. Clothes called for and delivered. 140 Gorham st. Lowell, Mass.

JOSEPH LAFLOTTE, Piano forte teacher. Studio 16 Brooks Bldg. Merrimack st. Hotel New England. Convenient to Boston.

THE BUN IN BOSTON. The Bun is on sale every day at both news stands of the Union station in Boston. Don't forget the Bun when taking your train for Lowell.

HELP WANTED

WANTED. Loom fixers and drawers (males) wanted for worsted and woolen work, good terms. Knowles Lot Loom mill, Clinton, Mass. Fixers $2 a day to tender $24. Apply clothing experience to Sally Ann Mfg. Co., Norwich, Conn.

WANTED. A girl to take care of nice child, also a good chamber maid. Inquire at N. S. Weston ave., Middlesex Room 1, Lowell.

WANTED. A good, strong, first class cheese. Apply at Pedro Rice, 530 School st. Tel. 1560.

FARM HANDS wanted immediately. Able bodied men for school. Fitchburg R. R. Room 4.

WANTED. Experienced help for wool drawer room. New England Hair Co., Dracut, Mass.

WANTED. Young girls wanted to pick St. John berries and Rh Joly soon ripe. Make big money. Call on New England Canning Co., Hotel Pollard, 255 Dutton st., 2nd floor.

WANTED. A boy at Proctor's Clock & Suit Line, 26 John st.

WANTED. Young man for street work, operating, no experience necessary. Call 7 to 9 a. m., 5 to 7 p. m. 417 Middlesex st., room 6.

WANTED. A horse and at 16 Pleasant st.

BARBER WANTED at J. A. Whorisk, 52 Gorham st.

WANTED. A neat woman to work and iron for a family of three. Must be first class. Tender need apply. Call 224 High st.

WANTED. Men to handle good paying line. Exclusive territory. Brown Bros. Co., Rochester, N. Y.

TABLE GIRL wanted at 16 Appleton st. Call at once.

WANTED. Waitress at 25 Howard st.

WANTED. A cook and kitchen girl. Good pay to the right party. Apply at once. Quincy House, 3 Tyler st.

MEN AND BOYS wanted to learn plumbing, electricity, bricklaying. Special offer this month. Only dollar, easy payments, position guaranteed; free catalogue. Coyne Bros., trade schools, New York, Chicago, St. Louis.

MACHINISTS wanted for night work. Apply to Dack & Fisher Machine Co., North Andover, Mass.

WANTED. Girls, 14 to 16 years old, also older girls, pay by the week while learning. Inquire at office Rice & Co., 24 Mt. Vernon st., City.

WANTED. Experienced real estate men to sell the best Greater New York lot proposition. Exceptional opportunity. Great possibilities. McCann & Hoel, Flatiron Bldg., Broadway, Madison ave. & 23d st., N. Y.

WANTED. An experienced table girl at the New Ameri an House.

BOYS WANTED at W. H. Buchanan, 11 Wilson st. Apply at once.

SALESMEN wanted to sell lubricating oils and greases on salary or commission. The Champion Refining Co., Cleveland, O.

BRANCH MANAGERS wanted. $40 cash weekly. Live at home. Expert knowledge unnecessary. No canvassing, only stamp for particulars. Aladdins Hanger Co., Chatfield, Minn.

CARPENTERS can find employment in Lawrence, Mass., 8 hours, open shop. Apply J. L. Searle, secretary Contracting Carpenters' Association.

LADIES wanting finished help from out of town telephone 952-5. Ascendon Society.

LOST AND FOUND

LOST. A black velvet hand bag with fob chain and pocketbook, on way to North Billerica. Finder [illegible] G. B. Green, 243 Branch st.

LOST. Monday forenoon on school st. between Liberty and Branch st. black and white silk shawl. Finder please return to 59 Westford st.

LOST. A bunch of keys, [illegible] with No. 6798 on it. Reward at Sun office.

LOST. A [illegible] feather [illegible] between 235 Stackpole st. and the Post office or on Merrimack st. Finder return to 235 Stackpole st.

LOST. Will the woman, tall, large, on Salem st. last night who was seen to pick up an envelope with a large sum of money in it, on Fletcher st., Sunday, please return to Sun Office? No questions will be asked as she is known to the party who lost the money.

LOST. A watch fob with the initials T. S. R., on it. Reward for T. S. Rosbuck, care of P. Winchell, 5 Merrichton ave.

LOST. A rosary with [illegible] beads, Wednesday, somewhere between St. Patrick's church and Carpet mills. The finder will please leave at Sun office.

LOST. A gentleman's ring with old English "W" engraved on it. Reward at Gilbride's dept. store.

MISCELLANEOUS

MRS. PELCHER [illegible]

[illegible]

CHIMNEYS and kinds built and repaired. All work guaranteed. Modern [illegible] Tel. 1473-3.

LAWN MOWERS sharpened and repaired. Tel. [illegible] Carpet Co., 16 Warren.

PENNYROYAL PILLS. Druggists or by mail. [illegible]

[illegible] Lost Nice [illegible] week for [illegible] Pet and cold [illegible] every way. Electric [illegible]

[illegible] Best [illegible] Inquire at 5 Stackpole st.

NURSE. Best [illegible] Nice [illegible] for ladies, $2. Best [illegible] Lowell.

TO LET. Lodging house of 22 rooms, furnished or unfurnished. Apply [illegible]

NEWLY FURNISHED rooms, single or [illegible] heat, bath, gas, open fire, use of telephone. 25 [illegible]

STORE TO LET. A first class store, two large plate glass windows. First class condition. Windows cared with glass [illegible] 6 John st.

COTTAGE to let at Willow Dale, inside of pavilion.

TO LET. Furnished rooms with bath. 85 Stackpole st.

TO LET. Newly furnished rooms, hot and cold water, steam heat, open fire places, gas in every room. Apply at 27 Anne st.

ROOMS TO LET in the Harrington building, 52 Central st. Inquire at The Sun office.

TO LET. 3 furnished rooms to also private family. Inquire 55 Cumberland road.

ROOMS TO LET. Inquire at rear of 56 Franklin st.

TO LET. Pleasant room with steam heat, in the Harrington building, 52 Central st. Inquire at The Sun Office.

TO LET. In Belvidere furnished room, large and airy. 117 Andover st. Call after 6 p. m.

ROOMS TO LET. Front room and rooms for light housekeeping. 257 Central st., Lowell, Mass.

TO LET

Two new modern up-to-date stores, 23 feet frontage, 45 feet deep, gas or electric light with connected cellars. Inquire of Dutton, Mathews Building. Dutton st., or John J. Mellyoyle, P. O. Box 850, Lowell, Mass.

FOR SALE

FOR SALE. A meat market ice chest, 97 Concord st.

FOR SALE. A variety store, will sell at a sacrifice if sold this week as owner is leaving the city. Inquire at Sun office.

FOR SALE. A beautiful upright piano slightly damaged in coming will be sold full to value. Call at once 101 Westford st.

FOR SALE. Horse for light work. Call evening. Must be sold this week. 77 Hampshire st.

FOR SALE. 2 acre farm near Lowell. Price small house. Wood will pay for place. Price $900. Lodge, 52 Central st.

FOR SALE. One set of express wheels, two inch tires. Apply to Smith Brothers, 250 School st. Tel. 1567-3.

FOR SALE. Osborne mower, rake and tedder, new. L. C. Nelson, Tyngsboro, Montcalm st., Mass.

FOR SALE. A bargain in a lot of high and small latch stock cooker and lunch box and No. 9 Richmond range at 313 Middlesex st.

FOR SALE. An up-to-date bakery, stock and fixtures, show cases and counters, reason if desired reason for selling poor health, from mill people pass this place daily. For further particulars apply E. A. McCarthy, 251 Essex st., Lawrence, Mass.

FOR SALE. A camera outfit, will sell cheap. Inquire Room 26, Central block.

FOR SALE. I am obliged to sell a corner grocery store, also good fruit stand, good location, good profits, leaving town is reason for selling. If you want a profitable bargain inquire of D. Stahl, cor. of Howard and Chelmsford sts.

ELEGANT upright piano for sale at great sacrifice. Address C., Sun Office.

FOR SALE. Half lot in Lowell cemetery. Good location. Reasonable price. Address D., Sun Office.

HARNESSES of all descriptions cheap at Chief's, 340 Bridge st.

FOR SALE. A farm with 25 acres of land can be bought very cheap out in West Billerica. Inquire L. Freedman, 251 Market st., Lowell.

FOR SALE. Lady's wheel, 22-inch frame, in good condition. Will be sold cheap. Apply 157 Fort Hill Ave.

FOR SALE. An ice chest fit for 2 cattle. Inquire Mr. Gannon, 31 Wilson st., No. Billerica.

SITUATIONS WANTED

HIGH SCHOOL graduate desires a position. Address S. S., Sun Office.

COOK OR HOUSEGIRL wants place, neat, competent, willing. References. Room 1, 50 Central st.

SITUATION WANTED as engineer, 16 years experience; New Hampshire preferred. Write R., Sun Office.

SITUATION WANTED by engineer, third class license, chief and 2nd from Europe. L. W., R. F. D., No. 1, Box 2, Wakefield, Mass.

WANTED—A situation by a registered pharmacist, college man. Address T. C., Sun Office.

SITUATION WANTED—An American widow lady would care for children or keep house for a widower. American preferred, best references given. $2.50 per week. Address X. Y. Z., Sun Office.

WANTED—By young man, position as pianist in hotel or summer resort; willing to make himself useful. Address A. F., this office.

If you want help at home, or in your business, try The Sun "Want" column.

SUMMER RESORTS

OLD ORCHARD BEACH—Ocean House and cottages, on the sea wall. The superb situation of this house, its fine lawn, with tennis court and croquet grounds, its broad verandas, elegant dining hall, its superior beds, and other features, make it one of the most attractive houses on the beach. Terms reasonable. Address Ocean House, Drawer K, Old Orchard Beach, Me.

Great, Greater, Greatest.

The Sun is great on illustrations, greater on news, and greatest of all in circulation.

It is Lowell's Greatest Newspaper.

LOCAL NEWS

Wedding Invitations—Tobin Printery.

Rabbitt, Opticians, 19 Bon Marche Bldg.

Hire your hacks at J. F. O'Donnell & Bons, Market street. Tel. 439-3.

When you have any real estate to sell consult J. F. Donohoe, Donovan Bldg. Telephone.

Rooms to let in the Harrington building 52 Central street. Inquire at The Sun office.

LOST—Black order book. The finder will please return to J. J. Allen, 74 Hildings st and receive reward

UNCLE REMUS IN THE GLOBE

An Important Departure in Comic Color Supplements Announced—Joel Chandler Harris to Join the Most Popular Mirthmakers of New England.

Joel Chandler Harris and his famous Uncle Remus are to join the stars of the Boston Sunday Globe's comic color supplement, making their first appearance next Sunday. Everyone knows and loves Uncle Remus. President Roosevelt recently said: "Presidents may come and presidents may go but Uncle Remus stays put." Br'er Rabbit, Br'er Fox and the Tar Baby will find themselves in a clean and jolly company when they join Kitty, Pansy and Percy, Billy the Boy Artist, Prof. O How Wise and Little Wisewhiker in the mirthful and wholesome pages of the Sunday Globe's color supplement. Every home in New England that they visit will be brighter and better for their coming. Uncle Remus is certain to have a hearty welcome everywhere. Order next Sunday's Boston Globe from your newsdealer in advance.

Boxing Lessons

given at residence, Mt. Pleasant by Prof. Flaherty. Take Lawrence car. Boxing instructor Phillips Academy, Andover.

ALLAN LINE

Royal Mail Steamers

LUXURIOUS OCEAN TRAVEL. RATES MODERATE.

Via the picturesque St. Lawrence River, Montreal and Quebec to Liverpool. Much of the journey is taken through lovely river scenery and in sheltered seas, on smooth running, swift moving turbine ocean steamers. This route, while delightful to all, commends itself specially to invalids and timid persons. No engine vibration, no ship smells and most palatial accommodation throughout. For full particulars apply to H. & A. ALLAN, General Agents, 110 State st., Boston.

Denis Murphy, 18 Appleton St.

Steamers to Europe

Tickets on the Cunard, White Star and all first-class lines to England, Ireland, Scotland and all parts of Europe, at

MURPHY'S TICKET AGENCY, 18 Appleton Street, Opp. Postoffice.

Removal Notice

McGAUVRAN BROS

Lowell's Leading Furniture and Piano Movers

Have removed from 147 Dutton street to 5 Bridge street, opposite Transfer Station.

Telephone 49; Residence 192-2.

JAMES E. O'DONNELL

Attorney-at-Law

HILDRETH BUILDING, LOWELL.

MAIN SPRINGS Warranted two years 50c

Watches cleaned .....75 cts

M. STEIN, 34 PRESCOTT ST.

Break Bread Here

Our 25 cent dinner is a winner. See our menu and be convinced. Special breakfast and supper 20 cents. Come and see us. Lowell Inn, 21 Central street. Thomas Hoban, Proprietor.

O'Donnell's Steamship Agency

Tickets on Cunard, White Star, Dominion and other first-class lines

AT LOWEST RATES.

824 MARKET STREET, Cor. Worthen

Diamonds on Credit

also watches, rings, jewelry, etc., lowest prices, easiest terms. $1 down, $1 a week. Lowell Jewelry Co., Room 3, 226 Merrimack st.

J. N. COOK

Successor to D. P. KNOWLTON

Piano, Furniture and Safe Mover. Piano Moving a Specialty.

STORAGE

10 Prescott St. Tel. Connections

JOHN W. McEVOY

Counsellor-at-Law and Public Administrator

137 Central St. Tel. 639-4

J. J. O'Connell J. J. Cashman

J. J. O'CONNELL & CO

FUNERAL DIRECTORS

1010 CENTRAL ST. DAVIS SQ

Telephone Connection

GEO. W. HEALEY - - Undertaker

79 BRANCH STREET

Telephones—Office 1792-2; Res. 1792-3.

J. HARVEY & CO.

Plumbing and Heating Contractors

Agent for Hub Heater.

Residence, 843 Moody Street

Office Telephone, No. 959

All kinds of repairing done in first class manner at reasonable prices.

469 MERRIMACK STREET

ROBERT J. CROWLEY

COUNSELLOR-AT-LAW

16 and 17 Central Block

Telephone 1723-2

JOSEPH F. DONOHOE

Real Estate and General Insurance

Rooms 46-47 Donovan Bldg., 267 Central St., Lowell, Mass. Tel. connections

CHARITY BOARD

In a Quandary About the City Farm

MR. GORMAN WANTS A WORKHOUSE

Mr. Pratt Would Sell the Farm Outright

AMBULANCE SERVICE CRITICISED

But is Defended by Supt. Courtney

The regular monthly meeting of the board of charities was held at the city farm yesterday afternoon and considerable business of importance was transacted. The matter of selling the farm was discussed at some length.

Chairman Cummings called to order with four members present, Commissioner Choquette being the absentee. Mr. Cummings said that the superintendent and himself had gone through the farm list with Farmer Marshall and had found three or four men who might be put to work. Mr. Cummings also thought that during the summer when there is but little wood to deliver one of the drivers could be put to work in the supply department at the farm. He also spoke of the large number of paid help on the farm and spoke against hiring any more. Mr. Gorman, however, thought that there must inevitably be some hired help on the farm.

Mr. Pratt questioned whether it was advisable for the city to run a farm, anyhow. Everything raised on the farm, he said, costs four or five times what it would cost to buy it. The city would be better off if the farming of crops and the cattle were done away with. He believed that milk produced on the farm costs 20 cents a quart, if it could be figured up. He thought there should be a committee appointed to make a careful investigation along these lines and report back to the board. He did not believe that the farm could be made to pay, under any method that could be devised.

Mr. Gorman held that the farm has been a success in past years, and it could be made a success today. The trouble has been a lack of fertilization. The land has not been properly fed. He proposed the establishment of a workhouse, where men sentenced for 30 to 60 days could be put to work on the farm. With cheap labor, the farm could be made to pay. He moved that a committee of three be appointed at once to look into the advisability of establishing a workhouse in connection with the institution. The motion was discussed without a second. Dr. Donlan was asked if he had not gone on record as saying that he did not want a workhouse there. He replied that he had.

Mr. Cummings asked Mr. Pratt what could be done with the men if there was no farm, and Mr. Pratt said that he did not see many of them working on the farm anyhow. They could be employed around the buildings and in the garden the same as at present.

Chairman Cummings favored a thorough investigation. The motion of Mr. Pratt that the board act as a committee of the whole to investigate the advisability of doing away with the farm was carried.

Mr. Dunsthoff introduced the matter of extra cost for delivery of coal. He said that the contract should cover delivery at the institution, the same as in the case of the schoolhouses.

Superintendent Courtney explained that the extra cost of 30 cents a ton is not for delivery, but for unloading which has to be done within a certain time limit. Mr. Dunsthoff thought the contract should include every coal.

Superintendent Courtney, who was instructed at a previous meeting to ascertain what power the board has over the city physician, reported that the city solicitor practically said that the city council has full power, and the only redress of the board is to notify the mayor or the city council, if they are dissatisfied. The matter of fire escapes was taken up, and the superintendent reported a feasible plan of carrying the fire escape down on the roof of the new hood. The expense would be small. It was voted that this plan be communicated to the superintendent of lands and buildings, and that he be asked to provide the fire escape as called for by the state board.

Reports for the month of May of the city dispensary and the ambulance surgeon were presented by the superintendent. Mr. Dunsthoff spoke of the criticism resulting from the recent accident at the Butler school when the ambulance minus the surgeon, reported. He stated that Dr. Sullivan, like other physicians, had his own practice to attend to and could not devote his entire time to the city for the munificent salary of $150 per year. He thought the location of the ambulances at a hospital might solve the problem.

The matter was discussed but no action was taken.

Supt. Courtney reported on cases where relief had been cut off.

Dr. Donlan was asked his opinion relative to the city running a farm and he expressed the thing as being ancient. At any rate, he would advise selling a portion of the land.

The method of observing the Fourth at the farm was also discussed.

BOUNTY BILL

WAS PASSED BY LOWER BRANCH OF LEGISLATURE

The bounty bill was passed by the lower branch of the legislature this morning by a vote of 151 to 50. The measure has already been passed by the senate and now goes to the governor for his approval or disapproval.

ALL ARMED

BUT THE SHERIFF HAD HIS WAY.

BUTTE, Mont., June 21.—A despatch to the Miner, from Weiser, Idaho, says:

In the fight for the control of the Pacific and Idaho northern railway between J. C. Van Ripper and A. C. Godley and other Eastern capitalists who are interested in the road, acting under instructions from his counsel, Van Ripper, and S. P. Webster, one of the directors, and Sheriff Lamdon, went to Council, the terminus of the road yesterday, to keep off rails and other stock of the Idaho Construction Co. They were met at the depot grounds by Chief Engineer Merrick and a gang of Greek laborers, all armed, who warned them to keep off the right of way. Sheriff Lamdon exhibited his authority when the Greeks fell back, but Engineer Merrick still persisted in his efforts to keep Webster and Van Ripper off the ground until warned by the sheriff that he was interfering with the law. Vice President and General Manager Heigho was in Council with his attorney but did not appear until the property was taken possession of by the sheriff. This was the first step in the proceedings to be taken by Mr. Van Ripper for possession of the railroad company control of which he claims by right of purchase, having, it is alleged, contracted for 56 per cent. of the stock of the road which the persons of whom he purchased it refuse to deliver to him. Further trouble is anticipated.

Our June Sale

of muslin underwear opened this morning. This is the kind of a sale that you will look back upon with regret, if you do not take advantage of these unusual values.

25c

4 styles, gowns made of good cotton. They are the kind that are usually sold for 49c, but here **25c**

Drawers of good cambric, deep ruffle of embroidery and hemstitched tucks. We used to sell 'em for 50c, now **25c**

Long skirts of good cambric, deep flounce finished with 2 hemstitched tucks. Did you ever hear of such a thing? **25c**

Corset covers, 10 styles, lace and embroidery yoke run with ribbon. We used to sell 'em for 50c, this time **25c**

50c

5 styles, long skirts, finished with flounce of tucks and embroidery, with dust ruffle, look like the 98c kind.

Gowns made of good cambric or nainsook, yoke of lace, hamburg or hemstitched tucks, the grades that are always 79c or 98c **50c**

Corset covers, 8 new styles, lace and embroidery, one front and back of 18 lace insertions. This style is often sold for 89c, June sale **50c**

Drawers of good cambric, deep hemstitched umbrella ruffle, June sale **12½c**

These are the greatest values ever offered by this or any other store in New England, so we must reserve the right to limit quantities.

THE UNDERWEAR STORE WHITE 114 MERRIMACK St

New York Cloak & Suit Co.

STORE NEWS for FRIDAY and SATURDAY

TAKE NOTICE!

MACHINE MADE ...DRESSES...

At Popular Prices

500 Received Today

At $1.98 and $2.49

In black and white check, linen, lawn and dotted muslin.

$2.98, $3.98 and $5.00

for fine quality lawns, Swisses and muslins. It will pay you to see them.

Suits	Coats
$10 and $15	$5.00
Reduced from $20 and $25.	Reduced from $12 and $15.

White Linen Skirts

The finest ever shown in Lowell. A special value today at 98c

At $1.50, $1.69 and $1.98

We show some beauties. Others $2.98 to $20.00.

Snowy White Waists

For you. Those received today, finest of season.

White Lawns at 97c

100 dozens for a choice.

Johnny Jones and every late style are shown.

New York Cloak & Suit Co.

12 John Street

The Store Where People Find What They Want

We Can Save You Money

Your bill for Footwear bought here will be less at the end of the year than if bought elsewhere.

Why?

Because our Shoes are made entirely of leather—and they will wear.

They are made expressly for us and we know exactly what goes into them.

We sell nothing but the Best Shoes—no matter what the price.

O'Sullivan Bros. Co.

OPP. CITY HALL

Free Cooking Demonstration

FRIDAY AT 3 P. M. IT IS FREE

Have you attended yet? Come to this one and see how interesting they are. Learn how to COOK WITH GAS.

LOWELL GAS LIGHT CO., 2 John Street.

J. M. FARRELL Auctioneer

Office, 162 Market Street, Lowell, Mass. Tel. 1147-5.

Saturday, June 23, 1906, at 4 o'clock, P. M.

I WILL SELL AT PUBLIC AUCTION A VERY DESIRABLE TENEMENT PROPERTY CONSISTING OF TWO (2) BLOCKS, ONE OF FOUR (4) TENEMENTS, 5 ROOMS EACH, THE OTHER HAS FOUR (4) TENEMENTS, 5 ROOMS EACH AND A STORE AND 5000 FEET OF LAND WITH A FRONTAGE OF 60 FEET, SITUATED AT NO. 174 AND 175 CHURCH STREET, THAT HAS A YEARLY INCOME OF $848 AND IS ALWAYS RENTED TO VERY DESIRABLE TENANTS, SITUATED RIGHT IN THE HEART OF THE CITY AMONG THE MANY LARGE MILLS AND WORKSHOPS THAT MAKE IT VERY DESIRABLE. THE BUILDINGS SET AT EACH SIDE OF THE LOT WITH 14 FEET CONCRETE WALKS THE ENTIRE LENGTH OF THE BUILDINGS. EACH BLOCK HAS TWO SEPARATE ENTRANCES, SO THAT BUT TWO FAMILIES USE THE SAME ENTRANCE. THE BLOCKS ARE ALL PIPED FOR WATER AND GAS, HAVE GOOD SEWERAGE CONNECTION, AND ARE IN GOOD REPAIR INSIDE AND OUT AND WITH A COAT OF PAINT. YOU WOULD HAVE A PIECE OF PROPERTY THAT WOULD BRING YOU IN A LARGE REVENUE WITHOUT ANY EXPENSE FOR A NUMBER OF YEARS.

THIS PROPERTY IS UP AT PUBLIC AUCTION, FOR ABSOLUTE SALE, AS THE PRESENT OWNER CANNOT CARE FOR IT, AND HAVING OTHER INTERESTS THAT TAKE UP HIS TIME, WILL POSITIVELY SELL AT THE ABOVE TIME AND DATE, RAIN OR SHINE.

TERMS: $500 MUST BE PAID TO THE AUCTIONEER AT TIME OF SALE. 60 PER CENT. OF THE PURCHASE MONEY CAN REMAIN ON MORTGAGE AT 5 PER CENT.

MAKE ALL INQUIRIES OF AUCTIONEER JOHN M. FARRELL WHO HAS FULL CHARGE.

TWO GOOD VALUES IN WOMEN'S TAILORED

WASH SUITS

AT $5.95 EACH

Today at $5.95.

THE MERRIMACK WOMEN'S STORE introduces its lines of Summer Garments with one of the best values we've ever offered our customers.

Occasionally, a really good lot of merchandise can be bought at an off price, for various trade reasons. When the merchandise has merit, we take advantage of the opportunity and turn it over to our customers.

That's the case with these **$5.95** Suits—they're good $7.50 values regularly. We're serving our customers and ourselves by making a special offering at this special price for this opening week of the Summer season.

The illustration on the left is the popular mannish style—in linen and good rep cloth, single or double breasted coats cut 26 inches long, with straps of material over centre seam in back adding strength and finish. It has deep side vents, an extra outside breast pocket, full coat sleeves finished with cuff and pearl buttons. Skirts are cut full with plaited panel front with one or two folds on the bottom. Special today at **$5.95**

The other model is of linen in white only, cut eton style, with three-quarter flowing sleeves. It is a pretty model of all-over cut design—skirt cut to correspond. All sizes here today. Special at **$5.95**

Other models are in great variety up to **$20.00**

Today at $5.95.

Complete stock Tub Skirts 98c to $5

Complete stock Wash Belts 10c to $1

THE **MERRIMACK** CLOTHING COMPANY

ACROSS FROM CITY HALL

THE WEATHER
The indications are that it will be partly cloudy and warmer tonight and Friday; light southerly to westerly winds.

THE LOWELL SUN

6 O'CLOCK

ESTABLISHED 1878 | LOWELL, MASS. THURSDAY JUNE 21 1906 | 10 PAGES ONE CENT

NIGHT EDITION

OLD WAGE SCALE

Restored to the Fall River Operatives

FALL RIVER, Mass., June 21.—At a meeting of the executive committee of the Fall River Manufacturers' association today, it was voted to grant the restoration of wages asked for by the textile unions to the wages in effect before the strike in 1904. The increase amounts of 14 per cent. and affects 25,000 employes in Fall River and as other New England manufacturing centers follow the lead of Fall River, it is probable that ultimately the majority of all the cotton mill men in this section will profit by the result of today's step. While the reduction made in July, 1904, which the operatives demanded to be restored, was one of 12½ per cent., the increase voted today is nominally one of but 10 per cent. As it is added, however, to the 4 per cent. granted under the conditions of the settlement of the six months' strike which followed the 1904 reduction, the total increase amounts to one of 14 per cent.

The letter from the manufacturers to Secretary Tayler of the textile council was brief. It follows:

"Thomas Taylor, secretary.

Dear Sir—The manufacturers regret the action of the various unions rejecting their offer of June 16. They wish to reiterate that the situation in the industry does not warrant any concession in the matter of wages on the present margin, but in view of the general welfare of the city they will, commencing July 2, restore the schedule in force prior to July, 1904.

(Signed)

CLARENCE M. HATHAWAY,
Secretary."

President James Tansey said after reading the letter: "We desire to express our appreciation of the action of the manufacturers in deciding to restore the rate of wages prevailing prior to July, 1904, and trust that this is the forerunner of peace and harmony between the employers and employes and further hope that the present rate of wages which will go into effect July 2 will be maintained for a long future."

None of the members of the manufacturers' committee cared to talk for publication.

The controversy leading up to the settlement of the present wage question was one of the shortest in the history of Fall River textile troubles. For several months the unions had been dissatisfied with the dividends they had been receiving, these averaging lately but 4 and 5 per cent. and occasionally 8 per cent. As a result of a meeting of the textile council early in June a letter was sent to the Manufacturers' association on June 8 requesting a restoration of the 12½ per cent. reduction made in 1904. This request was refused by the manufacturers, who, however, offered to guarantee a dividend of 5 per cent dating from June 18 to Oct. 1. This plan did not change that adopted at the recommendation of former Gov. William L. Douglas, made in January, 1905, at the conclusion of the six months' strike, but was a mere modification as it guaranteed a certain dividend. The unions voted on this offer at meetings held last night, when, without a dissenting vote, they refused to accept the proposition, and the sentiment among the men seemed to be in favor of a strike unless the 1904 wage scale was restored. The action of the manufacturers today in acceding to their employes' request, caused a wave of relief to sweep over the entire city. Already several hundred employes have left the city for other mill centers and the business men were alarmed at the prospect of a further increased exodus that would have followed a strike so soon after the last one. Among the union men, especially, there was much gratification expressed at the result.

The six months struggle between the Fall River unions and the manufacturers, following the 12½ per cent. reduction in 1904, attracted widespread attention and sympathy throughout the country. Affiliated labor union bodies throughout the country gave from their own funds and levied assessments upon their members to pay strike benefits in aid of their Fall River brethren. In the summer months of the strike, the privation was not so marked, but in winter, the suffering in the families of those out of work became acute. Several hundreds left the city, seeking work elsewhere. Thousands more remained in enforced idleness. Attempts were made by the mill owners to break the strike, but with no pronounced success and even with the few nonunionists that could be procured going to work there were no violent demonstrations of hostility among the strikers.

Finally in the latter part of December an appeal was made to Gov. William L. Douglas to interfere and try to effect some agreement between the employers and their men. He summoned representatives of the unions and the manufacturers, studied the conditions of the cotton markets for the raw and manufactured product and then with the representatives of the struggling parties present together at the state house he proposed a plan on Jan. 25, 1905, that proved acceptable to both sides.

According to his plan the operatives were to be given a four per cent increase over the scale which had been set by the manufacturers in making their reduction. The marginal minimum between the price of cloth and raw cotton was definitely fixed at 32.50 cents. For every cent that margin increased up to 35 cents the operatives were to receive a dividend of one cent and for every cent that the margin increased over 35 cents, one half a cent was to be added to their dividends. Under this system it was calculated that the operatives would receive from 1 to 10 per cent. increase. Market conditions have been such however that there have been weeks when even one per cent has not been realized and only on a few occasions has the per cent. reached as high as ten.

The average rate or dividend has been 4 and 5 per cent. and between 5 and 8 per cent. has been considered fairly large. For the past few months there has been a spirit of unrest among the operatives over this condition. Several hundred left the city and business men grew uneasy. About three weeks ago matters came to a head. Several cotton mills in Connecticut and western Massachusetts which had reduced wages at the time Fall River did, then announced a 10 per cent. increase. The Fall River operatives, viewing this action became more restive and it soon became evident from the tone of their weekly meetings that another labor struggle was at hand.

On June 8 the first step was taken when the unions sent a letter to the manufacturers asking for a 12½ per cent. increase. This the manufacturers refused, stating that the Connecticut and western Mass. mills manufactured a higher grade of cloth and that their margin of profit was greater and accordingly on June 18 they made the offer of a guaranteed 5 per cent. dividend until Oct. 1.

The action of the unions last night in unanimously rejecting this offer made a strike seem imminent until the action of the manufacturers today.

NO ADVANCE IN LAWRENCE

LAWRENCE, Mass., June 21.—Agent W. E. Parker of the Pacific mills, the largest cotton mills in this city, said this noon that he did not anticipate that the advance in wages of 14 per cent. in Fall River would have any effect on the wages paid in this city. The wages here have been higher generally than that paid in Fall River.

SOCIAL AND FRATERNAL

The regular meeting of Court City of Lowell, F. of A., was held last night at Foresters' hall. The following officers were elected for the ensuing term: James W. McKenna, chief ranger; J. F. Renne, S. C. R.; J. F. Connolly, secretary; T. Leonard, S. W.; M. H. Sullivan, J. W.; M. Gilligan, J. B.; P. R. Moyhan, lecturer. The court is projecting for an excursion to Crescent park the second Sunday in August, and all the members are very enthusiastic over the proposition. The court has under consideration the joining of the grand court funeral fund. Class initiation second Sunday in July. Next meeting postponed from July 4 to July 6.

The regular meeting of Centralville lodge of Odd Fellows was held last night. Routine business was transacted, and one member was admitted by card. There were remarks by past grands, and Brother C. W. Twombly entertained with piano selections, which were much appreciated. The semi-annual election of officers will be held next Wednesday night. Vice Grand A. E. Adams is a candidate for noble grand, and Russell Fox and Henry T. Stavell are candidates for vice grand.

About 50 members saw the second degree exemplified on two candidates at Highland Veritas lodge, I. O. O. F., in a highly creditable manner, last night. The third degree will be worked on June 27 and a collation will be served. There was one new application.

If you want help at home, or in your business, try The Sun "Want" column.

New Management

Having purchased of Dr. Madden's widow her interest and good will in the Turkish Baths at 71 Middle st. I am going to close down for the week of June 25 and make some changes and additions that will be for the comfort and benefit of the patrons. It is my intention to conduct the baths in a business like manner and to employ none but competent attendants in every department. Asking for a continuance of your patronage I am, very respectfully,

CLINTON H. GOOGINS.

The Winchester
THE WORLD'S GREATEST HEATER
WELCH BROS. Steam, Gas and Plumbing
MIDDLE STREET, PARKER BLOCK

MAN ELECTROCUTED

Two Others Seriously Burned at Fire in Lawrence

LAWRENCE, Mass., June 21.—There was a fatality here today and came near to be three. By the explosion of naphtha in the clothes cleaning room of the Bay State building, an eight story office building, Louis Marcelle, aged 23 and Archibald Hood, Jr., aged 18, were terribly burned. Fire caused $2500 damage to the building.

While the fire was in progress Felix Sonet, a park department employe, was electrocuted by coming in contact with a live wire, while in a lot near the Bay State building. The two injured men were removed to the general hospital.

THE NEW WARDS

Including the Annexed District

CHIEF CHARLES F. PIDGIN

Gives Out the Population of Each

City Clerk Badman has received from Chief Charles F. Pidgin of the bureau of statistics and labor, Lowell's population according to the new ward lines and inclusive of the recently annexed portion of the town of Tewksbury. The employes of the city clerk's department spent considerable time making out a list of the streets, avenues, etc., according to the new ward lines for Mr. Pidgin. The following is the list submitted:

Wards	Population	Legal Voters
1	9,295	2,319
2	13,672	2,277
3	10,083	2,397
4	9,002	1,825
5	9,802	1,191
6	18,103	2,490
7	8,395	1,888
8	8,566	2,011
9	9,372	2,062
Totals	96,389	18,904

From the town of Tewksbury a population of 1,197 with 252 legal voters have been annexed to the city of Lowell. These have been added to Lowell and are included in the figures for ward nine as given above.

WORK IS STARTED

At Plant of Federal Shoe Company

The Federal Shoe company turned on its power yesterday and started work in what will be Lowell's greatest shoe manufacturing plant.

The first work was that of cutting leather, while a couple of pegging machines were put in operation.

Today more machinery was started under way and the company daily will increase the working complement of the plant until the entire plant is in operation. The number of applications for work at the new plant exceeds the demand for labor at the present time but as many of those who have applied are holding positions in other shoe factories no hardship will await the disappointed ones.

CHELMSFORD.

The town schools will close tomorrow for the summer.

The Manola Whist club held its last meeting of the season last night, being entertained by Mr. and Mrs. J. E. Warren, at their home in South street. Strawberries and cream furnished the "piece de resistance" of the luncheon that followed, the berries being of the famous "Bance" variety that are made a specialty of by Mr. Warren.

Mr. Cyrus W. Johnson, the well-known and popular piano salesman and musician, has accepted a lucrative position at the establishment of Louis Grunewald, Jr., 50 Central street, where he will be pleased to meet his many friends.

THE FOURTH

TWO ENTRIES FOR THE FIREMEN'S MUSTER.

The Fourth of July committee will hold a meeting tonight at eight o'clock to further arrangements for the celebration.

Supt. Whittet of the park department spent all day yesterday on the South common and succeeded in disposing of one hundred lots. He spent between the hours of two and four this afternoon on the common and disposed of more.

Clerk Dowling of the Fourth of July committee has already secured two entries for the firemen's muster, the first one being that of the Gen. Butler Veteran Firemen's association of this city, James H. Curry, foreman. The local association will turn out one hundred men. The other entry is the North Andover Veteran Firemen's association, William J. Stewart foreman, fifty men.

TOO CONFIDENT

(From The Sun's Special Correspondent.)

SOUTH FRAMINGHAM, June 21.—Co. C's tug of war team defeated a picked team, Monday evening. Feeling overconfident they then went down and tackled Co. K and went down to defeat before a crowd of several hundred people. C Co. was handicapped by the absence of two of their regular men. Immediately afterward Isadore Tetrault, captain of Co. C's team, challenged Co. K for a purse of money. K Co. accepted the challenge, and the contest will probably be pulled off today. Excitement over the contest is at fever heat, and there is considerable money up on the result.

One of the most popular men in the regiment is Musician Doyle of Co. C.

Private Simoneau of C Co. is considered an expert at the game of ping pong.

The band concert given by the Sixth Regiment Band Tuesday evening was attended by a number of people from South Framingham.

Private Edward Lynch of C Co. is considered one of the best checker players in the company.

Among the visitors from Lowell Tuesday were Mr. Will Rounds, the photographer, and Mr. Richard Commerford of the American Construction Co. of New York.

The officer of the day, Wednesday, was Captain Sawyer of Co. I, Concord.

Commander of the guard was Lieut. Sullivan of Co. E, South Framingham.

The officer of the guard was Lieut. Walker of Co. H, Stoneham.

Co. C's detail for guard duty, Wednesday, was Corp. Allen, Privates Edward Lynch, N. Whitney, L. Moloney and J. Sinnenan.

Co. G's detail, Privates Hatch, Flynn, Faulds, Miner, Wellbrenner and Corp. Leary.

Co. K's detail, Corp. Searle, Privates Flint, D. Townsend and G. Townsend.

The members of Co. C presented "Duke" Flanagan with the "hook" Tuesday afternoon.

Private Leo Maloney of Co. C has been appointed orderly to Lieut.-Col. Sanborn, also assistant adjutant-general, who is attached to Brigade headquarters.

Arthur Barrows of Lowell was the guest of Lieut. J. Joseph Haley Wednesday afternoon.

Herb Webster is considered one of the strongest men on Co. K's tug of war team. Coach Dunfey of Co. C's tug of war team should be given great credit for the success of the team.

Among the Lowell visitors at camp Wednesday was Mr. Frederick Little, who is connected with the firm of W. L. Stone & Co., stockbrokers.

Mrs. Wyke, Miss Trainor and Miss Manning were royally entertained by Corporal Powers, Privates Wyke and Lungdren of Co. C Wednesday.

It is reported that Jimmie Clinton, third baseman of Co. C baseball team, has been signed by the Boston Americans. Jimmie is rather undecided whether to accept the offer or not.

Otto Hahn, formerly of Co. C but now connected with the regular army, was a visitor at Co. C's headquarters Wednesday. Otto is one of the crack shots of the United States army.

Wednesday evening's dress parade was witnessed by the largest crowd seen at camp this week.

Co. C as usual made a very fine appearance.

Private Campos of Co. C is one of the fastest sprinters at camp and is willing to challenge any man for a hundred yards dash. Private Fitzpatrick is his manager.

Private Rowcock of Co. C is going to write a book entitled "Always on Time."

Co. C had the best line in the regiment Monday evening at dress parade and also made the best appearance. The men were cheered all along the line of march on account of their neat appearance.

Private Brown and Fitzpatrick are at the head of Co. C's fire brigade.

Tuesday afternoon the weather cleared up beautifully.

Sergt. Major Bill Prescott made a very neat appearance at dress parade Monday evening.

One of the finest looking men in the Sixth regiment is Private Fitzpatrick of Co. C.

SALOON CHANGES

More Grill Work Ordered Removed

THE INSPECTION IS NEARLY ENDED

The Hotels to be Visited Next

The board of police resumed its investigation of the liquor saloons today and up to one o'clock 18 places were visited. The board accompanied by Supt. Moffatt left the police station at 9.30 this morning.

The first call made was at Billingsley's in Market street and from there the council went to Brady's in Dutton street. The next call at John Lennon's in Market street and in these three places, as in the majority of places visited, only minor changes were ordered, consisting chiefly of the removal of grill work.

The Crystal in Worthen street run by W. S. Grady & Co. struck the commissioners as being a very attractive place.

Other places visited and at which minor changes were ordered, included Turcotte's in Worthen street, James W. Barry, Market street, Dempsey & Co., Market street, H. J. Keyes, 531-535 Market street; J. J. Kennedy, Broadway; Murphy & Co., Broadway and Fletcher, Sullivan Bros., Broadway and Willie streets. At the latter place two extra rooms were asked for. The license calls for four rooms and six are wanted.

Inside grill work was ordered removed from Eugene A. Shea's place at 59-61 Broadway, "The Emblem" P. Donohoe & Co., E. F. Brady & Co.; Fletcher and Worthen streets, Patrick H. Mahoney, 9 Thorndike street, Fred Timmins, Middlesex street, Middlesex Grocery Co., Middlesex street, Blackthorn in Middlesex street and W. W. Murphy's, Middlesex street. The board will finish its investigation of the saloons today and will then turn its attention to the hotels. At noon today the commissioners had not decided if they would visit the hotels tomorrow or wait until the first of next week.

FOR NEW SCHOOL

Polish Catholics Purchase Lot of Land

AND WILL ERECT A SCHOOL

Parish Has Made Remarkable Progress

The Polish Catholics of this city are about to build a parochial school on the land adjoining their pretty little church in High street, having a few days ago purchased an additional 12,500 feet of land adjoining that which they already own, making the lot upon which the new school will be built 25,000 feet in area.

The land was purchased from Henry J. O'Dowd who formerly owned all the land now devoted to parish purposes. When they secured the lot for the site of the church they also purchased 12,000 feet of land additional. Then they decided to wait until they had accumulated sufficient funds before making the final purchase and beginning the work. The additional land is now theirs and they will begin work on the building without loss of time. For a small parish numbering few if any wealthy members the Polish Catholics have done remarkably well and are to be congratulated upon their progress.

F. E. DUNBAR

CONGRESSIONAL CANDIDATE WILL HOLD RECEPTION IN LAWRENCE.

Frank E. Dunbar will hold a reception at Lawrence Friday evening when he will meet some of the leading republicans of that city. Many of the leading spirits in the party in the Spicket city have declared themselves for Dunbar in no uncertain tones.

DEATHS

McNALLY—Michael McNally, formerly of North Chelmsford, died this morning at his home, 986 Central street, aged 21 years. The body was removed to the warerooms of Undertaker C. H. Molloy where the funeral will take place on Friday afternoon at 2.30 o'clock. The deceased leaves a widow, Mary, three brothers, Owen F., David P. and John J. of North Chelmsford.

ASSOCIATE HALL

is open for bookings from now on for next fall and winter. If interested, visit the hall, look at the floor, and make arrangements with the janitor.

Lowell Institution for Savings

On and after June 4, 1906, the office hours will be from

9 A. M. to 1 P. M.

and Saturday evenings from 7 to 9 o'clock

BOARD OF TRUSTEES

EDWARD B. CARNEY, TREAS.

EXTRA

ABOLISH THE FARM

Amasa Pratt Tells Why City Should Sell the Farm

After a great deal of deliberation and investigation Mr. Amasa Pratt of the board of charity has come to the conclusion that the city can save a very considerable amount annually by abolishing the city farm and selling the land to purchasers for house lots. In this way he claims that the saving of perhaps $10,000 a year can be made together with the taxes that would be levied on the land after the sale. The farm contains over one hundred acres, one half of it being desirable for building purposes and salable at a good price.

Speaking of the matter to a Sun representative today Mr. Pratt said "I am thoroughly convinced that we are losing a considerable amount of money every year by maintaining a farm in connection with the city almshouse.

AMASA PRATT.

The help employed at the farm are all hired help. They all work eight hours a day under a boss farmer. The methods carried on at the farm, I am free to say, are not those that would be adopted by a progressive and experienced farmer. A large herd of cattle is kept there and fed almost entirely throughout the year on hay and grain bought at a good price. When a cow becomes sick she is killed and another is purchased in her place. I am satisfied that the milk produced at the farm costs from 15 to 20 cents a quart, and so with everything else. There is a fine lot of asparagus beds and the lunches are used on the officers' tables. It is my firm conviction that they cost perhaps a dollar a bunch, whereas they could be duplicated in the open market for 25 cents a bunch. The produce of the potato crop is perhaps 80 bushels an acre whereas on properly tilled farms such as we find in Maine and Vermont, the produce reaches 300 bushels an acre.

The potatoes too cost the city perhaps four or five times what they are worth and so with the corn and the vegetables raised at the farm.

If we consider the money expended the slight return for that money and the amount of capital invested in the land, I believe the conclusion will be forced upon us that the farm is not a paying investment and that much of the extravagance in connection with the pauper department is explained by the annual deficit found in the maintenance of the farm. I intend if there is no objection by other members of the board to pay a man out of my own pocket for looking over the accounts for five years back in order to ascertain the amount of money spent on the farm and the total value of the produce during that period. It may be a difficult task to undertake, but if there is a proper system of bookkeeping I do not see why it should not be entirely feasible.

"I do not believe that the poor of Lowell are benefitted in the least by the maintenance of this farm. I am not trying to crowd the poor or to deprive any worthy person of the relief to which he or she is entitled. But on the other hand I think it is my business to protect the tax-payers as far as possible while at the same time taking care of the worthy poor. I have not attempted in any case to deprive any worthy applicant of a reasonable amount of relief. But when I see a dead beat who is able and willing to work and yet refuses to work, I will always vote to cut him off the relief list.

"It is all nonsense to suppose that by the methods adopted at the farm as good results will be attained as on a farm where there is proper machinery and where men work from five o'clock in the morning till eight at night. It has been said that the soil is run down and impoverished. I have no doubt that this is the case because where there is no permanent head to direct the rotation of crops this result is inevitable. We are not skilled farmers and I do not believe it would pay us to procure a skilled farmer to manage our city farm. The best thing to do with the farm in my opinion is to sell it out in small lots with the exception of a few acres to be retained around the buildings so that the inmates might occasionally have sufficient space to go out in the open air and that there would be room enough for any future buildings they might require. That is all the farm we need.

"We could raise perhaps a reasonable sum by the sale of the land and after disposing of it, the land would bring an annual income from taxation that would assist the city in meeting the expenses of the institution. In this way we might be able to put $10,000 a year into the treasury as against the $10,000 a year that we lose at present by the maintenance of the farm. That would mean a saving of $20,000 or upwards, and if it is feasible I am heartily in favor of making the change. In my opinion the board of charities was established to find leaks of the farm and I think this is one of the worst and it should be remedied without delay."

NEW OFFICIAL

Lowell Will Need New Truant Officer

AS RESULT OF CHILD LABOR LAW

Which Went Into Effect Yesterday

The child labor law signed and put into effect yesterday by Governor Guild will undoubtedly necessitate the employment of an additional truant commissioner in this city.

This measure came into being as a result of the recommendation of Gov. Guild in his inaugural address to the general court. When the governor came into office he called attention to the fact that truant officers were under no compulsion to visit factories, work shops and mercantile establishments of the state, but might so visit them. He said the force of inspectors of the district police was no longer sufficient for "thorough and frequent inspection of the rapidly increasing army of labor in our industries," and he suggested that the visits of the truant officers be made compulsory and that these officers should work in co-operation with the state inspectors.

He further suggested that the truant officer with evidence of any breach of the law affecting child labor should report directly to the district attorney, who should be given authority to apprehend and take to school, without a warrant, any minor under the age of 16 employed in any factory, workshop or mercantile establishment in violation of the child labor laws.

Under the present system the truant commissioners are kept busy all the time, for their labors are not confined exclusively to chasing truants, but they also do important work about the school department, while the school supply department necessitates the exclusive attention of Mr. Sturtevant, one of the commissioners. The entire truant work of the city is left to Messrs. Kelly, Thornton and Roussin, and few city employes give any more time and attention to their duties than do these three officials. From the zealous and efficient manner in which Truant Commissioner Thornton has pursued his labor his name has become a household word through the city and among the youngsters to whom the mention of his name strikes terror, he is known by the impressive sobriquet of "The King of the Kids." Now that the law requires truant commissioners to visit all factories, mercantile establishments, etc., those familiar with school department affairs aver that the proper enforcement of the law will require the services of an additional commissioner and the matter in all probability will come up for discussion at the next meeting of the school board.

NOTICE

Velox Paper Demonstration
By An Expert
Saturday June 23rd
2 to 5 7 to 9 P. M.
J. A. McEvoy, Optician
Successor to
New England Optical Co.,
Lowell, Mass.
IF INTERESTED COME.

6 O'CLOCK

PAY THE TEACHERS

Elementary Teachers Should Have an Increase

They Receive But $11.50 a Week—Their Present Salaries Fixed Forty Years Ago—The Cost of Living Has Doubled Since Then

The teachers of the primary and grammar schools are pressing their demands in a modest way for an increase in salary. Yesterday we alluded to the hustler of their class in this respect. The rate of salary now received by the teachers was fixed about 40 years ago and has undergone no general change during that time, although the cost of living has been more than doubled. The only change we believe in the salary scale then fixed was made some ten years ago, when it was decided to give the principals of primary schools $25 to $50 a year extra. There are teachers in our primary and grammar schools of 20 years' experience. They started at $400 a year and worked up to $600. That was long before there was any talk of a training school. Now the young teachers instead of starting at $400 a year start with the full salary paid to teachers of 20 years' experience. We do not say that this is more than a young teacher deserves, but we do say that it justifies the teachers of long experience in saying that there is something wrong and that judging from length of service and proficiency they are not receiving as much as they should receive.

An examination of the school catalogues of other cities shows that the teachers of Lowell are not receiving as much as the teachers in most other cities of the state, especially the cities of the size and importance of Lowell.

It is computed that the teacher's salary amounts to only $11.50 per week, which is much less than is paid to the janitors and to some other subordinate employes of the department. Speaking of this inadequate remuneration for the services of the teacher, Dr. Winship in a recent address made the following statement:

"A grade teacher in Somerville receives $11.75 a week, which is half what we are paying a nurse or a dressmaker. She cannot get her board and laundry for less than $6.50, clothes at $2 a week would be merely decent, $1 for church, entertainments and other 'luxuries' would be mild, $1 for carfares, books and papers would be light, $1 for dentist, physician and emergencies would be slight. If she saves the rest and invests it safely for thirty years, she can have an income of fifty cents a week for the rest of her life. Thrifty, indeed!

"It is an absolute impossibility for a grade teacher to board and clothe herself decently in a New England city and provide for herself in even a humble way in later life, now that expenses grow and interest on safe investments is reduced."

If this be true in Somerville, it is even worse here in Lowell where teachers are paid less than in Somerville.

The usual answer made by the school officials to the claims of the teachers for higher pay is, that the city cannot afford it. Judging from the extravagance shown in many other lines it appears that the city's interests are never so carefully guarded as when the teachers ask for a fair remuneration for their services. The high school teachers are fairly well paid. Perhaps some of them are paid a little more than they deserve if we are to judge by the comparative value of their services. The same might be said of the superintendent himself. What is needed is a more economic administration of the affairs of the department. There is no doubt tht there has been laxity in the management of the school department for many years past. The practice of economy for a few years would undoubtedly bring about a surplus sufficient to grant the teachers what they ask without any increase in the school appropriation.

Very few people realize the conditions of labor in the labor, the poor teacher has got to undergo. There is always a strain upon her nervous system, and in spite of the lengthy vacation the teacher who works hard during the school year has never recuperated sufficiently at the end of the vacation. It seems that in all fairness the city authorities will have to take up this problem and meet it squarely by granting the just demands of the teachers for an increase of salary. The teachers, we believe, would be satisfied with $100 a year additional, and this we are convinced would be money well spent. In order to enable the teachers to do their best work it is necessary that they should enjoy at least contentment of mind and that they should not have to worry over much about financial matters or about making their limited salary go further than it has done in the past.

It is noticeable that the teachers of drawing are paid $7.0 to $1?0 teachers of music from $?00 to $1?0 and the teacher of sewing $60 while the assistants at the training school get $600 each.

Too long has the impression prevailed that the plain teacher who has to do the real work of the school is not entitled to more than they receive and more than some of the specialists who have easier work and work for which they require much less preparation.

Typewriters, milliners and shop salesgirls in the stores are paid more than the ordinary teachers.

BILLERICA

THE HOWE SCHOOL EXERCISES QUITE SUCCESSFUL.

The commencement day exercises at the Howe school were held yesterday afternoon and were largely attended. The graduating class consisted of the following:

Four year course, Nellie Dorothea O'Hara, Thomas Willoughby Nason, Fred Parker Nickless; three year course, Helen Veracunda Murphy, Chester Bailey Ketchem, Sarah Alice Beth Godet, Ela Louise Proctor.

The hall was elaborately decorated with green and white bunting, hung in streamers from the center of the ceiling to the sides and corners of the enclosure. On the left of the stage was placed a picture of the Dr. Howe who endowed the school, and from whom it was named. The exercises were started shortly after 2 o'clock, with the following program:

Overture, "Martha" ..... Flotow
Hibbard's Orchestra.
Prayer,
Rev. Thomas P. Evans.
Essay, "The Morning Manse,"
Sarah E. Godet
Second Honor, "The Story of Electricity"
Fred P. Nickless
Music, Comet Waltz, "Louise,"
W. E. Owen
Hibbard's Orchestra
First Honor, "Old Home Week,"
Nellie D. O'Hara.
Prophecy,
Thomas W. Nason.
Music, "The Monarch,"
Hibbard's Orchestra.

The diplomas were presented by Frederick S. Clark, one of the trustees of the school. He addressed a few remarks to the members of the graduating class as did J. Nelson Parker.

The address of the day was made by Prof. Edward C. Moore, of Harvard university.

At the dinner of the Howe school Alumni association which followed the commencement exercises the usual reports were read. Charles H. Koblitzsch was reelected president, and other officers were elected as follows: Vice presidents, J. Frank Casey, Otis S. Brown and Warren L. Floyd, Secretary, Jason H. Hotchkiss, Treasurer, Nott H. Hotchkiss. Executive committee, Herbert A. King, Miss Grace I. Knowles, Mrs. S. A. Bull, Joseph Jaquith, Harry C. Skelton, N. B. Mahoney, H. A. Colby, Miss Olivia H. Norcross, Ralph E. Manning, Miss Amy E. Putney, W. H. Hanson, Albert W. Richardson.

LOWELL GIRL

GRADUATES FROM NOTRE DAME ACADEMY, ROXBURY.

Miss Elizabeth Long of Salem street graduated from Notre Dame Academy, Roxbury, yesterday afternoon, and among those who attended from Lowell were Mrs. R. J. Lang, Miss Lang and Miss Marguerite Lang, Mrs. W. P. Barry and Miss Lennon and Mr. James J. Brown. A feature of the exercises was a beautiful address to the graduates by Archbishop O'Connell. An address was also made by Mayor Fitzgerald of Boston.

JAP PAPER NAPKINS

Attractive Designs to select from

C. B. COBURN CO.
63 Market Street

Lawn Mowers

Foremost ..... $2.00 Each
New England ..... $3.00 Each
New England Ball-bearing .. $5.50 Each
Also Lawn Settees, Swings and Vases.

Uptown Hardware Store
W. T. S. Bartlett
653-659 Merrimack St.

7-20-4

Cigar factory monthly output is now $41,660, or more than Ten Millions annually. Largest sale of any 10c cigar in New England. Quality counts. R. G. Sullivan, Mfr., Manchester, N. H.

CRUSHED TO DEATH

Man Killed at a Fire in Middletown, Conn.

MIDDLETOWN, Conn., June 21.—The Russell Cutler hospital for the insane was gutted by a through fire here early today, which fire destroyed a big four-story building known as the main central wall of the asylum which is located about 50 feet from the main building and also about 50 feet from Cutler Cottage, one of the largest buildings for women connected with the institution. The burned building is one of the oldest of the asylum group and although built of stone and brick burned rapidly, the entire roof of the building being destroyed. The loss is being estimated upwards of $[illegible].

During the height of the fire, one hundred and four insane women were removed from Cutler Cottage to a building further away from the blaze. There was no panic, however.

F. L. LeClerc, the secretary-treasurer and general manager of the Merchants' Silk Co., was killed by being crushed into the fire escape on the main building in an attempt to escape from the falling west wall of the burning building. Mr. LeClerc was a special visitor and was trying to aid the firemen when the west wall showed signs of toppling. When he saw the wall was finally going he ran toward the main building. Part of the wall fell on him and he was thrown with great force against a fire escape, the force of the collision with the iron work nearly cutting his body in two. His body was carried to a local undertaker's, where it will await his wife who left a few days ago for a visit to Atlantic Highlands, N. J. Mr. LeClerc was about 45 years old and came here a short time ago from York, Pa.

The building burned was used for various purposes. The basement floor formed a cold storage plant for the asylum and the second floor was used as quarters for nurses and servants. About 40 women were housed on the floor and all lost their belongings. It is thought that the fire started in a bedroom on the third and fourth floor occupied the supposed hall for the patients. Recently it has been entirely gone over, several thousand dollars having been spent in fitting it up.

The loss on the building is estimated at $[illegible] and the contents were valued at nearly $2[illegible], there being almost a total loss on the latter. Plans for rebuilding have already started.

THE 'FRISCO FUND

Was Closed Today by Treasurer Sawyer

TOTAL AMOUNT IS $16,123.15

Money Sent to Gov. Guild by Mayor Casey

The subscriptions from Lowell citizens to the San Francisco relief fund were closed this morning so far as the city is concerned and in all Lowell will have sent $16,123.15 to the relief of the sufferers.

The boxes located at Towers corner and Merrimack square were opened and nearly $22 was found in both. In the Merrimack square box Cashier Sawyer of the Union National bank, who was appointed treasurer of the fund, was surprised to find a crisp new $10 bill.

A month or more ago a check for $10,000 was sent to San Francisco and today Mr. Sawyer submitted a final check for $1,123.15 to Mayor Casey, who will turn the money over to Governor Guild. This makes a total of $16,123.15.

The following are the subscriptions not previously published:

Previous list	$16,037.27
J. Clafin	1.00
Friend	1.00
C. Harpool	1.00
Friend	4.00
Towers' corner street box	5.59
Merrimack Sq. street box	16.19
Total	$16,123.15

FORTUNE WAITS

THE ROUGHAN GIRLS FROM COUNTY CLARE.

Mayor Casey is in receipt of the following self-explanatory letter:

Albany, N. Y., June 19, 1906.
To the Mayor of Lowell.

Dear Sir: I wish to locate first cousins of mine who reside in your city. They are named Roughan and came from County Clare, the town of Cappa. They are my aunt's daughters. I will be thankful for any assistance you can give me in locating them.

Yours truly,
MARTIN D. McNAMARA,
57 Providence St., Albany, N. Y.

Mayor Casey remarked perhaps a fortune awaits the Roughan girls. Girls send your addresses to the Sun office.

COPYRIGHT BILL

The Discussion Will be Continued

WASHINGTON, June 21.—Although the hearings on the copyright revision bill have closed for the recess of congress, it is deemed desirable by those interested in the measure that the discussion may go on by correspondence to the copyright office in the library of congress. Records are to be kept of this discussion for the benefit of the legislators. To promote this discussion Librarian Putnam today issued the following memorandum with reference to the matter:

"The hearings by the two committees of the patents sitting as a joint commission which were begun on June 6 and concluded on June 9, were preliminary merely. The chairman of the house committee states that his committee would be prepared to resume hearings after the first Monday in December. The senate committee has authority to sit during the recess but the chairman indicates that there is no possibility of any hearings during the summer and no probability of hearings prior to the beginning of the next session. The senate committee has passed the following resolution which it has instructed me to communicate as widely as possible to the public:

"'Pending further hearings upon the bill, the register of copyrights is requested to keep record of the discussion of its provisions; and to receive in behalf of the committee as well as of the copyright office, suggestions for its amendment whether in form or substance; and to digest these also, for convenient consideration by the committee.'"

You are invited to attend a demonstration of Velox paper, Saturday, June 23rd from 2 until 4 and 7 until 9 p. m. An expert from New York will be in attendance. If interested, come. New England Optical Co., 252 Merrimack street, Lowell.

Telephone
Telegraph
Telesomeway

and we will send you a ton of the best Coal, well prepared and carefully screened at the lowest price. We want your order, and one trial is all we ask to convince you that we have the goods.

D. T. SULLIVAN

Pond and Perry Streets. 227 Central St.

IN POLICE COURT

Man Arraigned for Removing Baggage

JUNK DEALER WAS FINED TODAY

For Purchasing Zinc From Minors

"The most extraordinary thing I've met in this court is a certain class of men who will pay rum bills and buy theatre tickets but won't pay for the beefsteak that puts flesh on their bones."

This was what Judge Hadley had to say in police court today. The case that occasioned the remark was that of Frank Monahan, charged with removing baggage from Mrs. Winifred Lester's boarding house while he owed her a board bill of about $16. The only excuse Monahan had to offer was that he was in the habit of forgetting such things.

Monahan will be given an opportunity to make good.

JUNK DEALER FINED.

John A. Smith, a junk dealer, was before the court on a complaint charging him with buying junk from minors. The witnesses against him were Johnnie Shields, 11, Joseph Poland, 12, and John Higgins 11, on June 13 the Shields boy sold Mr. Smith some zinc. It developed that the Shields boy and his companions had found the zinc. Smith was ordered to pay a fine of $20.

Judge Hadley said there was no excuse for a junk dealer who would buy junk from minors. The law concerning it is embodied in the license and it reads as follows:

Section 3. No person licensed as aforesaid, shall directly or indirectly, either purchase or receive by way of barter, or exchange, any of the articles aforesaid, of any minor or apprentice, knowing or having reasonable cause to believe him to be such, and no article purchased or received shall be sold until a period of at least one week from the date of the purchase or receipt of the same shall have elapsed.

FOR ASSAULT AND BATTERY.

Mary A. Coggin was charged with assault and battery on Nellie Row. The two women are neighbors in Cushing street. Mrs. Coggin was ordered to pay a fine of $5 and was put under bonds to keep the peace.

GUILTY OF LARCENY.

George Ferguson pleaded guilty to the larceny of $5 from Cornelius Buckley, but he said it was a mistake. He was drunk, he said, and didn't know. Buckley pleaded for Ferguson and said he was sorry that he had sworn out a complaint against him. Ferguson was ordered to pay a fine of $15.

HAD LONG RECORD.

Patrick J. Kane pleaded guilty to a complaint charging him with the larceny of a watch and chain valued at $11. Kane is a young man but it was his 17th appearance before the court since 1893 and he was sentenced to the common jail for a term of five months.

MAN AND WOMAN ASSAULTED.

Evangelos Agathoes was adjudged guilty of assault and battery on Mr. and Mrs. Peter Foster and was ordered to pay a fine of $10.

A PROTEST

AGAINST ENACTMENT OF PENDING IMMIGRATION BILL.

WASHINGTON, June 21.—Protests are reaching the president and congress against the enactment of the pending immigration bill. A delegation of Boston citizens, consisting of Mathew Cummings, representing the state federation of the Ancient Order of Hibernians; Dr. Joseph Santosuosso, representing the Allied Italian Societies of Massachusetts, and Philip Rubenstein, representing the Federated Jewish organizations of Massachusetts, called on President Roosevelt yesterday and presented to him a set of resolutions adopted at a mass meeting of citizens of Boston, held in Faneuil hall on the 6th instant.

The resolutions objected particularly to the bill because it provides for an increase in the head tax, for the educational test, for the financial test and for the low vitality test. The low vitality clause, it is contended, deprives an immigrant detained on that account of the right to appeal to the secretary of commerce and labor. The committee contended that the first three tests were purely arbitrary and the fourth was unreasonable.

The president did not indicate to the committee that he would support its recommendations.

PERSONALS

Rev. T. Wade Smith, O. M. I., pastor of the Sacred Heart church, this city, was the guest of the Holy Angels College alumni at their first annual banquet given at the Hotel Niagara, Buffalo, N. Y., Tuesday evening. Rev. Fr. Smith was formerly director of Holy Angels college, before coming to this city.

Mr. and Mrs. Alonzo G. Marshall and son, Kenneth Stuart, spent the holiday with Mr. Marshall's parents, Mrs. A. D. Marshall. Mr. Marshall is a former resident of Tewksbury, but is now living in Melrose.

Mr. Alexander F. Hobbs has been appointed resident manager of the United States Finishing company, at Providence, R. I. Mrs. Hobbs and Master Allen Hobbs are spending the summer at Gloucester, and in September will join Mr. Hobbs in Providence, where they will take up their residence permanently.

The Griffin family held its thirty-third annual reunion yesterday at Willow Dale, with over 50 members of the family in attendance. People were present from Lowell, Portsmouth, Peabody, Swampscott, Tewksbury, Salem, Malden, Methuen, Hudson and Tyngsboro.

Buy your groceries at O'KEEFFE'S where you can buy the best for the least money. We make no misrepresentations. We are not in business for a day, a month or a year, but for ALL THE TIME. Our cut prices for Friday and Saturday are the lowest that have ever been offered in the history of grocerydom.

M. O'Keeffe
54 Middlesex St., Near Traders Bank, 513 Merrimack St., Near Tremont St.
Telephone 1788-2.

FLOUR! FLOUR!! FLOUR!!!
Excellent Bread Flour ..... 60c bag
We guarantee every bag.

POTATOES! POTATOES!! POTATOES!!!
Best Eastern Green Mountain Potatoes ..... 30c peck; $1.20 bush.

BUTTER! BUTTER!! BUTTER!!!
Best Pure Fresh Creamery Butter (none better) ..... 22c lb.

Armour's No. 1 Smoked Shoulder ..... 9½c lb.
North's Brisket Pork ..... 11c lb.
North's Best Bacon ..... 14c lb.
Pure Leaf Lard ..... 10c lb.
Best N. Y. Pea Beans ..... 6c qt.
Best Yellow-eye Beans ..... 8c qt.
Good Mince Meat ..... 6c pkg.
Best Evaporated Apples ..... 14c lb.
15c can Red Salmon 10c
12 bars Excellent Laundry Soap 25c
Kennedy's Soda Crackers, 6c lb.
Kennedy's Common Crackers, 6c lb.
Kennedy's Ginger Snaps ..... 6c lb.
Kennedy's Lemon Crackers, 6c lb.
Kennedy's Graham Crackers, 10c lb.
Kennedy's Smyrna Fig Bars, 10c lb.
Very Best Tea (all flavors), 40c lb.
Very Best Pure Java and Mocha Coffee ..... 25c lb.

FREE | With every $2.00 of Lighthouse Soap we will give a nice Express Wagon, which will carry 200 lbs. | FREE

Open Monday and Friday evenings until 9 o'clock.

PACKING PLANTS

Small Ones to be Inspected

CHICAGO, June 21.—Chief Sanitary Inspector Hedrick yesterday detailed three inspectors to make a thorough investigation of the small packing plants which heretofore have escaped the limelight by being scattered throughout the city. The truth of the claim made by the big packers that the former really were to blame for the meat scandal will then be tested.

Particular attention will be paid, it was said, to the light, air and ventilation of these plants as well as to the question of cleanliness. The "smaller fry" is said to have made considerable progress in cleaning up.

These reports with their recommendations will be complete by tomorrow and probably will be made public on Saturday.

THE LIBERALS

WERE SUCCESSFUL IN NOVA SCOTIA ELECTIONS.

HALIFAX, N. S., June 21.—The liberal government, of which Premier Murray is the head, was successful by a great majority in the general elections for the general assembly, which were held throughout Nova Scotia yesterday. The liberals elected 34 members and the conservatives 4. In the house recently dissolved, the liberals had 36 members and the conservatives 2. The individual feature of the contest was the defeat of Hon. H. H. Wickwire and Hon. George Patterson, cabinet ministers in the Murray government, who were candidates in Kings and Pictou counties, respectively. Charles Tanner, leader of the conservative party, who was reelected in Pictou county by a reduced majority, advocated prohibition, and the defeat of the two ministers is attributed to the temperance vote. Although there was little interest in the elections the vote polled was large. Premier Murray was elected by acclamation from Victoria county, Cape Breton. With the exception of the two ministers named, all the members of the cabinet were elected by a large vote. Halifax returned three liberals by majorities ranging from 800 to 1200.

Miss Etta Mason and Miss Florence Jones of the Highlands, are visiting friends in Westdale for the week.

STATE STRIKE

SEVEN THOUSAND MEN ARE OUT OF WORK.

SEATTLE, Wash., June 21.—President Bolger and Secretary Campbell of the Shingle Weavers Union last night announced the calling of the state strike which has been threatened for some time as an outgrowth of labor troubles in shingle mills at Ballard. The action is taken in accordance with a resolution passed at the special convention of the weavers of the state held at Ballard Sunday which declared that unless the shingle mills bureau should before Thursday morning take some action looking to the settlement of the Ballard trouble, the union would call a strike in every one of the mills affiliated with that organization. Union officers say 7000 men are out.

Don't wait until bald

before taking proper care of your scalp. Begin now by shampooing your head regularly each week with

SPIM SOAP

which will remove all dandruff, cleanse the hair and scalp, and invigorate the hair follicles. SPIM Soap does not take the natural oil out of the hair, but leaves it soft and silky,—not dry, harsh and brittle as other soaps do. You will never shampoo with any other soap after once using SPIM. Should there be any irritation of the skin or scalp, SPIM Ointment-Cream will quickly cure it.

Spim Soap, 25c. Spim Ointment-Cream, 50c.
Of your grocer or druggist or postpaid by mail. If not satisfied for any reason, your money back. The Spim goods are guaranteed by Chas. B. Knox, maker of
KNOX'S GELATINE
the purest and best gelatine in the world.
Sold by all first-class grocers.
Send a postal for our FREE booklet, "Which Is Baby?" It will tell you how your baby may win a prize of from $5 to $100.
SPIM CO. (Chas. B. Knox, Sole Proprietor) Johnstown, N.Y.

For sale by Ellingwood & Co., Davis Square Drug Store, Geo. A. Willson & Co., C. W. Trombly.

Wall Paper
—AT—
97 Appleton St.

We Have to Invest for Clients
$750,000 to $1,000,000

in good electric or steam railway, manufacturing, bank or trust company propositions.

We buy and sell stocks and entire issues of municipal and corporation bonds and are prepared to furnish capital for any meritorious proposition.

Have money to loan on any A No. 1 proposition.

W. GILMORE & CO.
Keller Bldg., Louisville, Ky.

HORNE COAL CO.

Old Co. Lehigh, Reading and Wilkesbarre

LATEST

$25,000 VOTED

To Pay President's Traveling Expenses

BOURKE COCKRAN'S SPEECH

Strong Argument for the Measure

WASHINGTON, June 21.—The bill appropriating $25,000 to defray the traveling expenses of the president for the next fiscal year was called up under suspension of the rules yesterday in the house by Mr. Tawney, of Minnesota, chairman of the appropriations committee. The sundry civil bill carried an item appropriating $5,000 for the traveling expenses of the president which went out on a point of order. Mr. Watson, of Indiana, then in the chair, and who sustained the point of order against the item, introduced the bill which the house had under consideration today.

Mr. Underwood (Ala.) demanded a second reading which was ordered and a debate of forty minutes ensued.

He said he could not consistently agree to the voting of this money. He said there were some advantages to the country growing out of the president's trips, "but the utterance of the president of the United States has a world audience, no matter where he makes it, and it is just as effective made in the city of Washington as in San Francisco or Chicago."

This statement of Mr. Underwood brought Mr. Bourke Cockran of New York, into the arena in support of the bill saying he was not willing to make a partisan matter out of this measure.

Mr. Cockran remarked that the gentleman could not violate the constitution of the United States if he tried.

"There happens to be in the constitution the means of asserting itself against even the gentlemen of the house of representatives," he added.

Continuing Mr. Cockran said:

"The point I want to submit to the gentleman and our side here and to the entire house of representatives is this:

"That in the operation of our constitutional system the president has become a great leader of public thought and public opinion, quite as much as a mere executive of the laws and if the circulation of the president throughout the country aids practically in the direction of improved legislation, giving effective direction to public opinion, whether that be not an expense that ought legitimately be borne out of the public treasury."

In concluding Mr. Cockran said:

"It affords me very great satisfaction to support the proposition of the committee on appropriations. I held it as a very suspicious sign that this suggestion comes from the majority of this house. For many years the democratic party had advocated certain policies, but some way or other it has failed to get them incorporated into our political system. (Laughter.) However in the last two or three years a new force has developed, giving to the country from republican sources, a wonderfully efficient enactment of democratic ideas. By circulating throughout this country and placing before its people certain views upon public questions, a public opinion was developed which had already been placed on a democratic platform and now practically within our laws; and almost inevitably within the course of the next few years will make the balance of the democratic idea the dominant feature of our legislation.

"Now, I would much prefer that this had been accomplished by the democrats. They have had the disposition, but some way or other they did not have the effective force. But since the president has seen fit to use the means by which a railroad rate bill is already on its way to the statute books and we have a force through which the 'stand patters' will be upset within the next few years, I do not want on this side to do anything which is likely to withstand or arrest the march of the salutary force in the development of that salutary purpose. Mr. Roosevelt's speeches throughout this country have been, I think, by the confession of everybody, the strongest force in the development of public opinion in favor of the railroad rate bill." (Applause.)

The bill was passed by a vote of 176 to 65.

Eighteen democrats voted with the republicans, among them being Mr. Sullivan, (Mass.), and Mr. Granger, (R. I.)

WHAT IS LEFT

Of unscreened coal, or coal from which has not been removed every particle of unburnable slate and earth. You can't find out in this coal yard, for the reason that every pound of my coal is thoroughly well screened and cleaned and you get your full weight in hard-finish carbon that burns, and burning gives a great glow. Order now and get full weight coal here.

John P. Quinn

Office and Yards, Gorham and Dix Sts.

Take any Gorham Street car.
Telephone 1180.

TURFMAN SHOT

Was Held Up by Highwayman

HE IS SERIOUSLY WOUNDED

His Money and Jewelry Were Stolen

NEW YORK, June 21.—John Phillips, superintendent of the Parkway Driving club, and a well-known turfman, was shot and seriously wounded last night by two highwaymen while on the way to his residence in the grounds of the club, Brooklyn.

The thieves secured a gold watch and chain, a valuable diamond ring and some cash. Mr. Phillips was taken to the Emergency hospital in Coney Island, where his condition is critical.

Mr. Phillips was walking along Coney Island avenue to King's Highway, when the highwaymen tackled him. A fight followed and Phillips was getting the better of it when one of the assailants drew a revolver and shot the turfman in the mouth.

Bending over him, the thieves took Mr Phillips' watch, ring and cash, and ran off. The shots were heard by the police, who found Mr. Phillips a few minutes later. The robbers were not found.

CHINA SETTLES

For Massacre of the Jesuit Priests

PARIS, June 21.—The foreign office has been advised that China yesterday signed a treaty according complete satisfaction to France for the massacre of six French Jesuit missionaries at Nan-Chang, Kiang-Si province, in February last. China pays $200,000 indemnity to the missions and $400,000 indemnity to the dead missionaries' families, builds a memorial hospital and punishes the ringleaders of the rioting. In addition, posthumous honors which the people of Nan-Chang demanded will not be granted to the Chinese magistrate whose suicide was the signal for the outbreak.

The French gunboats in the vicinity of Nan-Chang will now be withdrawn.

WATER FRONT

DRAINAGE BOARD TO ADVERTISE ITS ADVANTAGES.

CHICAGO, June 21.—The drainage board has decided to advertise the advantages of its 5500 acres of water front property in an effort to induce manufacturers to become its tenants.

The question was discussed yesterday at a joint meeting of the drainage board's committee on real estate development and the special commission of business men appointed several months ago to advise with the trustees. As a result of the meeting an elaborate pamphlet setting forth the advantages of the drainage board's property as sites for manufacturing plants will be issued in a few weeks and copies sent to manufacturers and capitalists in every city in the country.

The advantages mentioned include a "deep waterway, abundant electrical power, railroad facilities, abundant factory sites on solid, well drained land, abundant water for all the uses of the manufacturer and contiguity to Chicago."

SURPRISE PARTY.

Last evening the friends of Miss Katherine Winn surprised her very pleasantly at her home in Ellsworth street.

Miss Agnes Mulvey on behalf of those assembled presented her with a beautiful gold cross and chain.

The evening was spent most enjoyably with games and music, vocal selections being given by Miss Winn and Master John Quinn, and readings by Miss Elizabeth Kivlan.

Refreshments were served with the Misses Agnes Mulvey and Luella Strout pouring.

ORTHODOX FRIENDS MEET.

PROVIDENCE, R. I., June 21.—The 235th yearly meeting of Orthodox Friends was opened at the Moses Brown school in this city today and will continue for one week. The gathering includes members of the society in New England east of the Connecticut river and the membership is more than 4000. Although only a hundred visitors had arrived today, about 500 are expected during the week and the sessions promise to be of exceptional interest as prominent members of the society from all parts of the country will participate in the meetings. Among those will be Rev. John Henry Douglas, of Pasadena, Cal., Prof. Geo. A. Barton of Bryn Mawr university; Prof. Rufus M. Jones of Haverford college; Prof. Augustus I. Murray of Leland Stanford, Jr., university; Prof. Thomas Newlin, of Guilford college, North Carolina, as well as prominent religious workers of various denominations.

A CARD

We the undersigned, do hereby agree to refund the money on a 50-cent bottle of Green's Warranted Syrup of Tar if it fails to cure your cough or cold. We also guarantee a 25c bottle to prove satisfactory or money refunded.

Brunnelle Pharmacy, F. H. Butler,
A. Thomasson, A. F. Story & Co.,
C. E. Carter, E. T. McEvoy,
Carleton & Hovey, A. W. Davis & Co.,
Ellingwood & Co., Carter & Sherburne
Rochette & Delisle, F. C. Goodale,
F. P. Moody, Albert E. Moore,
Falls & Burkinshaw.

PROF. WALBERTI

Celebrated Circus Rider Arrives in Town

Prof. Walberti, one of the most famous [illegible] performers in America arrived in Lowell [illegible] to Bleakney with the amazing [illegible] performers who are a great [illegible] Circus will show next week, [illegible] daily except Monday [illegible] Prof. Walberti has not been [illegible] performer who has [illegible] in every [illegible] and has received the plaudits of crowds [illegible] of half a dozen countries. The beautiful Arabian horse "Dahl" will arrive in town and take up quarters with the Sparks. Prof. Walberti [illegible] the show does a riding act with "Dahl" which is one of the best [illegible] the show. Prof. Walberti appeared in Lowell a few years ago when he was one of the headliners of the Barnum & Bailey show. He states that the show he is now with for the coming season is the best he has ever been with. He will back them against any [illegible] in the circus world. The show will open as all shows do with the grand parade around the enclosure of the entire company. After all have been introduced the next act will be an aerial [illegible] of the highest order. The show "Aerial Steele," in a thrilling [illegible] act. Prof. Lady Amelia's [illegible] equilibrist will then do a sensational dancing act which no other performer has ever equalled. The professional and amateur clowns, from 30 to 50 in number then hold attention with a side-splitting comedy act after which they divide themselves in groups to the different parts of the tent and proceed to do business. The six educated ponies will be introduced by Mlle. D'Costa with Frank Wilde the famous clown assisting in the character of "August," the German fun-maker. An equine paradox will be a most amusing comedy number next introduced and then Wentworth and Vesta the princess of comedy equestrienne work will entertain. Buffalo Bill and Adah Rae will do a comedy sharpshooting act and they will be followed by Prof. Walberti and his celebrated horse "Dahl." Sig Ronzel, the only logical successor to Sandow will give an exhibition of what a really strong man can do. Marvelous Melville gives an aerial act that is hair raising and then Mlle. Omanag, the Queen of the Arena will shine in an equine act. The LePearls the wonders of the air present a strong attraction as do the Smith troupe of European acrobats in a novel act. Then in addition to these professional numbers there will be several most amusing amateur acts along with the droll fun of the clowns. There will be a side show that will back all others of its kind off the map with a host of freaks and oddities of nature that will amuse, enlighten, edify and charm. And after the big performance there will be a grand concert at which an unmatchable program will be presented. The admission to this, the greatest tent show in Lowell's history, will be 25 cents with reserved seats 25 cents extra.

A SURPRISE

MAN WORRIED OVER DEATH OF HIS SON.

LONDON, June 21.—Demetrius Schilizzi, an old member of the stock exchange, shot himself through the heart in the lavatory of the stock exchange this afternoon.

Schilizzi was a jobber in the American market, but it is said he had no financial troubles. His suicide is attributed to domestic worries. His son committed suicide about a year ago and Schilizzi never recovered from the shock.

PHILLIPS EXETER COMMENCEMENT.

EXETER, N. H., June 21.—The closing event of commencement week at Phillips Exeter academy occurred today, when the class day exercises were held in the chapel. John A. Curtis of Marlboro, Mass., was first marshal of the senior class. The president's address was delivered by Donald M. McFadden of Boston. Adam E. Hitchens of Frostburg, Md., read the class poem, Carroll T. Cooney of Brooklyn, N. Y., delivered the class oration, John J. Hyatt of Mt. Carmel, Pa., gave the class prophecy, and Emory F. Eldridge, of Exeter, read the class history. An address to the undergraduates was delivered by Robert W. Gordon of Exeter.

TARIFF WAR

GERMANY IS NOT PREPARED FOR ONE.

BERLIN, June 21.—At a meeting of the central association of German Manufacturers embracing most of the great manufacturers of the country, held at Nuremburg yesterday, the general secretary, Herr Bueck, referring to the trade arrangement with the United States said the association supported the temporary extension of the treaty duties to the United States because German industry at this moment was not sufficiently prepared for a tariff war with the United States. A continuance of the situation created by the temporary crisis, however would be irreconcilable either with the economic interest or dignity of the German empire. The general secretary felt it necessary, therefore to warn German industry to prepare in good time for a tariff war which would be unavoidable if the United States thinks it can continue treating German goods unfairly.

THE OFFICERS

WILL BE ELECTED BY ROYAL ARCH MASONS TODAY.

BOSTON, June 21.—The business sessions of the 33rd triennial convocation of the General Grand Chapter of the Royal Arch Masons of the United States were resumed today at Masonic Temple. Chief among the items was the election of officers. Under the guidance of a Boston committee the visiting ladies of the convention spent today in seeing historic places of interest. The Grand Chapter banquet was arranged for the evening in Tremont Temple.

LOSS IS $50,000

HAMILTON, Ont., June 21.—The interior of the new central Presbyterian church was completely destroyed by fire this morning, loss $50,000.

COTTON FUTURES.

NEW YORK, June 21.—Cotton: Futures opened steady, July 10.36; Aug. 10.28; Sept. 10.34; Oct. 10.37; Nov. 10.36; Dec. 10.44; Jan. 10.46; Feb. 10.46; Mar. 10.52 bid.

GIFT OF MONEY

From Clergy to Archbishop O'Connell

The Catholic priests of the archdiocese are planning to hand some gift to Archbishop William H. O'Connell as an expression of their appreciation and good will.

It was originally intended to present to his grace some beautiful article for his new home on Lake Park street, but this idea was changed and it was finally decided to let the testimonial take the form of a check.

The clergy are sending their subscriptions to Rev. William P. Maguire, pastor of St. James church on Harrison avenue. The time for forwarding contributions will expire July 4.

There are about [illegible] priests in the archdiocese, and the gift to the new prelate is sure to be a not substantial one.

The project has the cordial approbation of Archbishop Williams.

FUNERALS

GALLAGHER.—The funeral of the late Ellen Gallagher took place this morning from her late home, 4 Bleachery street, and was largely attended. The funeral cortege proceeded to the Sacred Heart church where at 9 o'clock high mass of requiem was sung by Rev. Fr. Flynn, O. M. I. The choir under the direction of Miss Adelaide Muldoon rendered the Gregorian chant. The bearers were Messrs. Inez Eckland, Michael Egan, William Egan, Joseph Garrigan, James McMahon and Walter McMahon. The interment was in the Catholic cemetery. Rev. Fr. Flynn officiating at the grave and in charge of Undertaker John H. Rogers. Among the floral tributes were the following: Large pillow inscribed "Mother," from the family, large cross on base inscribed "Grandma," Gallagher children, spray, from McMahon family; spray, from Powers family; large wreath, Misses Hutchins and Stone of Boston, spray, from Miss Nellie Egan; spray, from Mr. and Mrs. M. J. Egan, sheaf of wheat, from Wm. J. Collins, spray, from Martha and Henry Rogers.

REYNOLDS.—The funeral of the late Edward Reynolds took place this morning at 8.30 from the home of his daughter, Mrs. William Barnes, 7 Cody street, and was largely attended. The cortege proceeded to St. Peter's church where at 9 o'clock a mass of requiem was celebrated, Rev. Fr. Mullen officiating. The choir under the direction of Mr. Warburton sang the Gregorian mass. At the offertory Miss Ivers sang "O Mortium Passionis" and at the conclusion of mass "One Sweetly Solemn Thought" was also rendered by Miss Ivers. As the remains were borne from the church the choir sang "Rest, Spirit, Rest," Mrs. Josephine McKennedy presiding at the organ. The bearers were James Perkins, Charles Morton, William Hickey, George Rice, James Mulligan and Patrick Manning. At the grave Rev. Fr. Mullen read the committal prayers, and the burial was in St. Peter's cemetery in charge of Undertakers J. F. O'Donnell & Sons.

COLLINS.—The funeral services of Miss Jane H. Collins were held yesterday afternoon at the residence of her brother-in-law, George Saunders, 58 Methuen street, and Rev. Mr. Jenkins of St. Ann's church was the officiating clergyman. There was a profusion of floral tributes. J. B. Currier was in charge of the funeral arrangements, and the bearers were relatives. Burial was in the Lowell cemetery.

WON $67,000

NOTED RACE HORSE CLAUDE IS DEAD.

CHICAGO, June 21.—A despatch to the Tribune, from Lexington, Ky., says:

The noted race horse Claude, owned by M. D. Daly, died at Edward Corrigan's farm in this county yesterday. Claude won 28 races and $67,000. He captured at a three-year-old the California, Tennessee, St. Louis and Fort Erie derbies. Claude was purchased as a yearling by Daly for $750.

CRIMMINS ILL

IS REPORTED TO BE RESTING COMFORTABLY.

NORTON, Conn., June 21.—John D. Crimmins, of New York, who is ill at his summer home at Collander's Point, passed an easy night and this morning was reported to be comfortable. A member of his family states that Mr. Crimmins for the last week has suffered from an acute attack of indigestion. Yesterday a slight complication was noticed but this condition has been relieved and the attending physician is of the opinion that the patient will be in normal health shortly.

NOMINATED BY PRESIDENT

WASHINGTON, June 21.—The president today sent to the senate the following nominations:

Consul general at Stockholm, Sweden, Edward L. Adams, New York.

Collector of customs, district of Kennebunk, Me., George E. Counsins.

Assistant surgeon in the army, with rank of first lieutenant, Henry B. McIntyre, Vermont.

TO CONSTRUCT BRIDGE.

WASHINGTON, June 21.—The senate today passed the house bill authorizing the city of St. Louis to construct a bridge across the Mississippi river at that city.

...Trolley Excursions...

Lowell to Wonderland

And all of the VARIED ATTRACTIONS of

REVERE BEACH

All the way by LARGE, AIRY, OPEN CARS

Cars leave Merrimack Square

SUNDAY, June 24, at 8.45 a.m.

Buy tickets at office of Boston & Northern St. Ry. Co., or of Starter before cars leave.

Fast Cars 50c Round Trip

EIGHT DROWNED

Schooner in Collision With Steamer

DOVER, Eng., June 21.—The Dutch schooner Bertha was sunk near the South Goodwin lightship today as the result of a collision with the Dutch steamer American from Antwerp for New York. Eight of the schooner's crew were drowned. Peter Nicholas, the captain's son, was the only survivor. The American proceeded, not having sustained any damage.

GRAND PARADE

THREE GOVERNORS AT RED BANK BATTLEFIELD.

CAMDEN, N. J., June 21.—In the presence of the governors of three States, with their staffs, and with the attendance of part of the North Atlantic squadron, under command of Admiral Craig, the new monument on the Battlefield of Red Bank, N. J., about five miles south of here was unveiled today. The parade formed at Woodbury, and marched to the Battlefield. It was a brilliant pageant headed by Brig. General Gilmore. The formation was as follows: A detachment of United States marines from the League Island navy yard, Admiral Craig and staff, Gov. George H. Utter of Rhode Island, his staff and party; third troop Philadelphia City cavalry, Governor Samuel W. Pennypacker, of Pennsylvania and staff, second troop, cavalry of New Jersey, Governor C. E. Stokes of New Jersey and staff, third regiment, N. J. N. G., battery field artillery, N. J. N. G., German singing societies and other organizations.

The arrival of the procession at the monument was heralded by a salute from the cruisers Dixie and Tacoma which were anchored in the Delaware river, off Red Bank.

Then came the most spectacular feature of the exercises, the sham battle which was as near as possible a repetition of the original fight. Following a band concert a reception was tendered to Governors Stokes, of New Jersey, Pennypacker, of Pennsylvania, and Utter of Rhode Island, the three states that were chiefly represented in the battle.

The program for the unveiling included an address, "Rhode Island at Red Bank," by Gov. Utter; an address, "Pennsylvania at Red Bank," by Gov. Pennypacker, an address, New Jersey in the Revolution," by Gov. Stokes, and the presentation of the monument by Gov. Stokes to the county of Gloucester.

THE SHAW PLANT

Creditors Will Have Its Property Sold

Judge Lowell in the United States district court, yesterday, ordered the sale of the Shaw Machine company's property, and the sale will take place within a few weeks.

The order of the court was given after a hearing on the petition of the receiver as to what disposition he should make of the property.

The receiver was present, and various creditors were represented by the following attorneys: Mr. Sears, of the firm of Whipple, Sears & Ogden, Boston, F. N. Wier, George H. Spalding and James F. Owens of Lowell. Various other creditors were not represented by counsel.

Mr. Sears favored the sale of the property in its entirety, while practically all of the other creditors opposed the plan. Several conferences were held, between the unsecured creditors and Mr. Sears, relating to an offer said to have been made for the whole property, but without result. Whatever arrangements may have been made prior to this meeting, were overturned by the result of the discussion.

After a conference of an hour or more, a recess was taken. On resuming the conference, the matter was argued at considerable length by different parties representing creditors. The court took notes of the creditors present, and the amounts represented, and it appeared that Mr. Sears's claim footed up about $90,000, while the claims of other creditors represented at the meeting were approximately $70,000. In view of the fact that Mr. Sears had the largest claim, he argued that the property should be sold as a whole, as he desired. The court decided, however, that inasmuch as a large number of the other creditors and also the receiver, favored the other proposition, of having the property sold in pieces, it should be done in that way.

BRILLIANT SCHOLAR

IS REV. HERVE RACETTE, O. M. I., A LOWELL BOY.

Rev. Herve Racette O. M. I., who received the degree of licentiate of theology at Ottawa University Tuesday night and who is considered one of the most brilliant students ever graduated there, is the son of Mrs. Jules Racette of Moody street and received his early education in St. Joseph's college this city.

He was ordained at Ottawa a year ago when he received the degree of Bachelor of Theology. He also had the degrees of A. B. and Ph. D. His brother Rev. Julien Racette, O. M. I., also a brilliant scholar, was ordained a year previous and is now a professor of languages at Holy Angels college, Buffalo, N. Y. It is probable that Fr. Herve Racette will be assigned to teach theology at the Tewksbury Novitiate.

Auction Sale

At 188 Middlesex St.

Friday, June 22,

AT 2.30 O'CLOCK P. M.

The contents of a restaurant consisting of coffee urn, three sets of scales, lot of tin ware, ice cream freezer, two tobacco cutters, lot of bread pans, knives, forks and spoons and all kinds of dishes, also one hanging lamp, one hall lamp, 12 foot extension table, black walnut, half dozen chairs, small lot of groceries and other articles not mentioned. Sale rain or shine.

J. W. BRUCE & CO., Auctioneer.

BISHOP DELANEY

Did Not Carry Heavy Insurance

WHEN HIS BEQUESTS ARE PAID

Little Will Remain for His Mother

The relatives of the late Bishop Delaney are much amused at a false report given out by an insurance agent relative to the amount of insurance on the bishop's life and the disposal of the same. The vicar general of the diocese has charge of the bishop's will and will make the truth known in thirty days from the date of the bishop's death. Relatives however, are in a position to state that the amount of the insurance carried by Bishop Delaney was not one third of the amount announced in the press though the misstatement is supplemented by an insurance agent to boom his own business. It is understood that instead of $50,000 the bishop carried but $25,000 and that when his bequests, funeral expenses, cost of medical attendance, operation etc., are taken from that amount there will be very little left for his mother, or anybody else. It is to be regretted that a matter of this nature has been so misrepresented.

GOVERNOR GUILD

Given LL. D. Degree at Holy Cross

WORCESTER, June 21.—The sixty-third annual commencement exercises of Holy Cross college were held today, 86 graduates receiving the degree of A. B. and one Ph. D. Honorary degrees were conferred upon Curtis Guild, Jr., and Dr. John T. Duggan, mayor of Worcester, Holy Cross '80, both of whom received the degree of LL. D. Prof. Charles G. Heberman of New York, editor in chief of the Catholic Encyclopedia of America, was awarded the degree of LLL. D. and Maurice W. Gray of Worcester and Joseph J. Reilly, Springfield, Holy Cross '04, were given the degree of A. M.

The governor spoke on "Religion and Republics." He said:

In accordance with a custom honored since the days of Governor Andrews, I bring to the graduating class of Holy Cross the greetings and good wishes of the commonwealth of Massachusetts.

The war governor of Massachusetts deliberately established the precedent of this visit to emphasize the principle that in the ancient commonwealth, established by the Puritans, there is and should be no discrimination between colleges or citizens on the ground of race or religious creed. In that spirit it has been and is a pleasure and an honor to me to be associated with you in your exercises of graduation.

The Puritan commonwealth, as founded, was based upon membership in a certain church.

It has been given to me to see the day come in Massachusetts when a Trinitarian clergyman is invited in Boston to preach the broad truths of our common Christianity from a Unitarian pulpit, when a Jewish rabbi is asked to lead in prayer a great national convention that contained but a handful of his particular faith, and when in a Jesuit college the valedictorian does not hesitate to cite as a guide in morality, if not in dogma, the works of William Ellery Channing.

The tremendous social, economic and political changes of this great day in which we live are forcing man through the crust of artificiality, agnosticism and flippant criticism back to the basic facts of life. The student of twenty may be an agnostic, the scholar of forty cannot be.

Now and always the men, not of one creed, not of one country nor of one language, have found their own best advancement in the advancement of their fellows and their best inspiration in deep faith in God.

A GRAND AFFAIR

Mrs. Pollard Tenders Reception to Masons

It was a brilliant affair—the reception given by Mrs. Arthur G. Pollard to the delegates and representatives of the general grand chapter of Royal Arch Masons and the general grand council of Royal and Select Masters at the hotel Brunswick in Boston last evening. The reception lasted from 8.30 until 11 o'clock.

In the receiving line were Mr. and Mrs. A. G. Pollard, G. H. P., and Mrs. Hunt, P. G. H. P., and Mrs. J. Albert Blake, P. G. H. P., and Mrs. H. P. Waite, P. G. H. P. and Mrs. H. P. Ellis and P. G. H. P. Hubbard.

Mrs. Pollard wore a gown of blue embroidered chiffon, Mrs. Hunt wore gray satin, Mrs. Blake wore gray crepe de chine, Mrs. Waite wore gray crepe de chine and Mrs. Ellis wore lavender satin.

The ushers were Harry G. Pollard, William T. Shepherd, J. C. Kimball, Dexter Wilder, Charles Dorr, Wallace Butterfield, Walter Murkland, David McKenzie, F. W. Dobson and Charles Preston.

There were about 400 persons present and among the Lowell people were Dr. and Mrs. Martin, Mr. and Mrs. John Sawyer, Mr. and Mrs. Wadleigh, Mr. and Mrs. Nelson, Mr. and Mrs. Fred Church, Mr. and Mrs. James Savage, Mr. and Mrs. Harry Dunlap, Bert Churchman, Miss Mary Noyes, L. A. Derby, Mr. and Mrs. John Faulkner, Charles E. Adams, Horace Beacon, Miss Lyman, Mr. and Mrs. Chas. Goddard, Mr. and Mrs. Benjamin Clement, Mr. and Mrs. Arthur Prince, Mr. and Mrs. Clarence Whidden, Mr. and Mrs. Arthur Murkland, Mr. and Mrs. Frank L. Weaver.

Wash Goods that will stand water colors that won't run. Fabrics that won't crackle. Suits that are well made and thoroughly dependable. A great variety of fabrics, white and fancies, in Russians and Sailors ..... $1.00 to $3.00

Bloomer Wash Trousers, six patterns, excellent value 25c

Khaki Knickers..... 45c and 85c

Crash Knickers.....50c and 85c

Khaki Suits.....$1.00 and $1.50

Romper Suits.....50c and 75c

Blouse Waists in Madras and Ginghams 25c

K. & E. Blouse Waists, white and fancies 50c

Black and dark blue suits for first communion, confirmation and graduation, in worsteds, cheviots and serges

$2.50, $3.50, $5, $6, $7, $8, $9

TALBOT'S

BOYS' STORE

American House Blk. Central St.

WENT ASHORE

FISHING SCHOONER LOST HER BEARING.

NEWBURYPORT, June 21.—Losing her bearing in the thick fog, the fishing schooner Jennie R. Hodgdon of Dorchester, went ashore on Plum Island Beach today about midway between the two life saving stations. It was high water when she struck and although she rests in an easy position, there was some doubt as to whether or not she could be pulled off. The life savers went out to her but their assistance was not needed and at the captain's request they telephoned for tugs to go down to try to pull off the vessel. The Hodgdon was returning from a fishing trip and went around the wrong side of Cape Ann, not being able to make out the lights in the dense fog. She was heavily laden.

STRIKE OVER

DEMANDS OF THE EMPLOYES WERE GRANTED.

SPENCER, Mass., June 21.—A committee representing the striking lasters in the Isaac Prouty & Co. shoe factory, conferred today with George Prouty, the general manager of the factory and demanded an increase of 1 per cent. for crooked sole work. The demand was granted and the 200 employes who went out on a strike yesterday, returned to their benches.

STATIONERS' CONVENTION.

NEW YORK, June 21.—At the second annual convention of the National Stationers' and Manufacturers' Association yesterday, E. R. Williams, of Minneapolis, said he thought something ought to be done concerning prices.

"We don't propose anything that will violate the anti-trust law," he said, "but we do believe that prices can be legitimately regulated. In my own town, for instance, before the establishment of the local stationers' organization, the stationers spent more time 'knocking' one another than they did in 'boosting' their own business."

TO INSTRUCT YALE MEN.

VICTORIA, B. C., June 21.—The steamer Tremont which arrived yesterday had among her passengers, Asa Milain, a Filipino, bound to Washington on a political mission for the Filipinos and two Japanese Jiu Jitsu instructors who have been engaged by Yale university.

PREMIER SEDDON DEAD.

WASHINGTON, New Zealand, June 21.—The funeral of Premier Seddon, who died June 10 on the steamer Owestry Grange while on her way from Sydney, New South Wales to New Zealand, took place here today, and was a striking demonstration of public grief. An enormous number of people followed the hearse on foot to the grave, through streets packed with spectators from all parts of the colony. The day was observed as a general holiday throughout New Zealand.

BOSTON MARKET.

BOSTON, June 21.—The Boston stock market was quiet and to that extent disappointing. Mass. Gas after opening at 64 sold off sharply, declining to 62¼. Coppers were dull. United Copper showed some strength on New York buying. On the other hand Copper Range which opened at 74½ up ⅛ later declined to 74.

WON GOLD MEDAL.

It was Martin F. McCarthy and not Andrew McCarthy who was awarded the gold medal for Christian Doctrine at the commencement exercises of St. Patrick's Boys' Academy.

TRY OUR 5c

ICE CREAM SODA

Carter & Sherburne

Drug Store

In the Waiting Room.

This is Spring Time

and the good old summer time is just ahead and you will soon need your last summer wearing apparel. Should you need to have it cleaned or pressed the BAY STATE DYE WORKS is the best place in the city to have your work done. We can save you money and make your goods look almost like new. We take almost any kind of fabric and all work guaranteed.

BAY STATE DYE WORKS

34 PRESCOTT ST.

TRAINMEN DEAD

They Were Killed in Collisions

RUNAWAY CAR AT BURLINGTON

Brakeman Was Burned to Death

RUTLAND, Vt. June 21. A peculiar accident on the Rutland railroad, a short distance from this city, yesterday afternoon, resulted in the death of one man and the severe shaking up of the passengers of an express train. The dead man is Harry N. Davis of Rutland, the engineer.

The train was the express that left this city at 2 p. m. for Boston. About seven miles south of Rutland the railroad ascends a mountain, the grade being one of the heaviest in Vermont. While the express was climbing this grade at good speed Engineer Davis suddenly saw a single freight car coming down the hill on the same track. He tried to bring his train to a standstill, but before this could be done the car had crashed into the locomotive.

Davis was so badly injured that he died while being brought to this city. None of the other trainmen or passengers was hurt.

The locomotive was badly smashed up, but did not leave the rails, and all the cars remained on the track. The passengers were considerably shaken up. A locomotive was sent out from here and brought the train back to Rutland, where a fresh start was made after the wreckage had been cleared from the track.

It is supposed the freight car, which was loaded with wood pulp, accidentally became separated from a train on a siding well up on the mountain, and slid on to the main track. It was coming at a tremendous rate when it struck the train.

Davis leaves a wife and seven children.

BOSTON EXPRESS

IN COLLISION WITH FREIGHT AT MANCHESTER, CONN.

MANCHESTER, Conn., June 21.—The passengers on the Boston express, due here at 5.12, were considerably shaken up by a head-on collision with a freight train, a quarter of a mile west of here.

The freight train had been switched, it is said, onto the track used by the express, to make way for the New York express, which was half an hour late. While the freight was waiting for the train from the east to pass, the train for Boston came along and crashed into it.

The engineer and the fireman of the express jumped. The fireman escaped uninjured but the engineer, Edward Potter, was cut about the head. The pilots of both engines were smashed. At the time of the meeting the express had slowed down to cross the bridge over the Hockanum river.

It was said that a brakeman had been sent ahead to flag the express, but the engineer of the train says he was not flagged. The brakeman has disappeared and cannot be found. After a delay of about half an hour the express proceeded.

PINNED DOWN

BRAKEMAN GEO. STANTON KILLED ON CENTRAL VERMONT.

MANSFIELD, Conn., June 21.—One man killed, one slightly injured, a locomotive badly damaged lying at the 10-foot embankment, several freight cars wrecked and the tracks torn up for a considerable distance, are the results of a rear-end collision between an extra freight and a way freight train a quarter of a mile above this place on the Central Vermont railroad, about 4.15 yesterday afternoon.

The name of the dead man is George Stanton, head brakeman of the extra freight, who was in the cab of the engine, and was caught beneath it as it rolled down the embankment.

When the locomotive of the freight rolled down the bank it began to burn, and Stanton, crying loudly for help, was slowly roasted to death before the villagers who were coming up, could do anything to aid him. Engineer Littlefield, pinioned in his cab and being scalded by escaping steam, had almost given up hope of getting out alive, when a cold water pipe burst, flooding him with cold water. He was then able to fight his way out, and made his way up the embankment and to the station at this place, where his wounds were dressed. In the caboose of No. 237, at the time of the accident, were a number of brakemen and trainmen, and one of these, Lawrence by name, was thrown to the floor and bruised about the face.

GOT $14,800

YOUNG WOMAN HAD SUED FOR $25,000.

NEW YORK, June 21. Miss Rose Loeb, a tall, slender young woman, a prominent brunette of attractive appearance, and stylishly dressed, was the recipient of a verdict of $14,800 damages before Justice Pascall in the city court yesterday. She has been suing Benjamin P. Strauss, a commercial traveler, for $25,000 damages for breach of promise of marriage.

Strauss, under protest, made no defence.

Moses A. Sachs, counsel for Miss Loeb, said he expects the other side will appeal.

The young woman and Mr. Strauss became acquainted several years ago while traveling on a train out of Chicago. It is alleged that in June, 1902, Strauss proposed marriage, was accepted and the engagement celebrated by a party to which their friends were invited. In October, 1903, it is alleged, Strauss' love grew cold and he told her he could not marry her.

MRS. CARPENTER'S RECITAL.

A very enjoyable pianoforte recital was given last night by the advanced pupils of Mrs. Anna Gould Carpenter at the residence of Dr. O. P. Porter, 378 Middlesex street. The program:

Shadow Dance ..... Engelmann
Miss Alice E. Smith.
Duet, "Tripping Over the Lawn"..Rand
Misses Eva May Carney and Hazel Gertrude McDonald.
Scarf Dance ..... Chaminade
Miss Bertha Mansfield.
Duet, "Pierrot" (Gabon) ..... Godard
Miss Bessie M. Stevens and Mrs. Carpenter.
Spinning Song ..... Ellmenreich
Miss Emma Frances Partridge.
Duet, Serenatiche ..... Godard
Miss Louise Locke and Mrs. Carpenter
Air de Ballet ..... Chaminade
Miss Glenna Alene Crosby.
Under the Rose ..... Fisher
Miss Frances Belle Gallison
"La Fete de Vendanges" ..... Missa
Miss Ada W. Greene, Miss Alice E. Smith, Miss Alice C. Greene, Miss Margaret J. Thompson.
"Good-bye, My Highland Lass" Goerdeller
Miss Esther Cutter.
Alla Turka ..... Mozart
Miss Alice M. Rogers.
Forest Glade Polka ..... Gottschalk
Miss Harriet Peace Rodliff.
Bolero Brilliant ..... Leybach
Miss Mary Estelle Richardson.
Grand Polka de Concert ..... Wallace
Miss Mary G. Lamson.
Sunrise ..... Metcalf
Miss Gallison.
Duet, Salut a Pesth (2 pianos) Marche Hongroise ..... Kowalski
Misses Lamson Mrs. Carpenter.
Duet, Tancred ..... Rossini
Misses Crosby and Rodliff.
Trio, Martha Fantasia ..... Beyer
Misses Mary Lamson, Julia and Mary Richardson.
Duet, "Romeo and Juliet" ..... Bellini
Miss Jessie A. Burden and Mrs. Carpenter
Charm of Spring ..... Reynold
Miss Louise Locke.
Valse Brillante (2 pianos)..Moszkowski
Misses Mary and Julia Richardson, Mary Lamson and Glenna Crosby.

Mrs. Carpenter was assisted by Miss Frances Belle Gallison, contralto, of Lawrence.

RAISED $312,000

BROWN GOT $150,000 FROM CARNEGIE.

PROVIDENCE, R. I., June 21.—A recent conditional offer of $150,000 to Brown university by Andrew Carnegie for a John Hay memorial library provided that an equal sum be raised by the university, has been more than fulfilled. It is announced that a total of $312,000 including the Carnegie gift is in possession of the university. While there were several gifts to the fund, a large amount of the money was raised by selling shares of $5000 each in the building. The plans and site for the new library have not yet been decided upon.

MAINE DIVISION, S. OF V.

LEWISTON, Me., June 21.—The delegates to the 26th annual encampment of the Maine division, Sons of Veterans, were given a trolley ride through Auburn and Lewiston before the commencement of today's sessions. When the encampment was called to order reports of committees and unfinished business were taken up. Nomination and election of officers were expected this afternoon.

BANKERS' ASSOCIATION.

BOSTON, June 21.—The delegates to the annual convention of the Massachusetts Bankers' association, assembled today to transact routine business, including the election of officers. The committee on arrangements plans a harbor excursion for the afternoon.

FUNERAL NOTICE.

MONAHAN. The funeral of Bridget Monahan will take place from her late home, 24 Walnut street at 8.30 Saturday morning. Mass of requiem at St. Peter's church at 9 o'clock. Undertaker Rogers in charge.

ST. JOHN'S DAY

Float of States a Feature

The young ladies who will represent the forty-six states on St. John's day gathered at the C. M. A. C. hall last night and received instructions relative to the states they have been assigned to.

The following is the list of young ladies and the states which they will represent:

Misses Meza Jodoin, Maine; Lea Achin, New Jersey; Ida Matte, Idaho; Eva Matte, North Dakota; Amanda Goudreau, Montana; Mederice Goudreau, Wisconsin; Bernadette Germain, California; Mary Carpentier, Rhode Island; Clara Nadeau, Massachusetts; Corinne Deschenaux, Maryland; Florida Rousseau, Oregon; Chattie Peltier, Illinois; Annie Peltier, Tennessee; Della Suprenant, New York; Annie Surprenant, Michigan; Eva Suprenant, Connecticut; Gertrude Lorange, New Hampshire; Eva Dumont, Pennsylvania; Jennie Chouinard, Indiana; Marguerite Turgeon, Alabama; Marie Louise Menard, Florida; Corinne Caron, Ohio; Alma Vigneault, Delaware; Cecile Roy, South Dakota; Rosanna Thifault, Texas; Anna Boulai, Colorado Josephine Boulai, Missouri; Adeline Turgeon, Nebraska; Blanche Germain, Mississippi; Gabrielle Turcotte, Virginia; Bernadette Fontaine, Washington; Flora Hotin, Wyoming; Fleur Ange Gignac, Arkansas; Laura Morrison, Maine; Tillie Morrison, West Virginia; Isoline Hotin, Georgia; Julia Dandou, North Carolina; Elise Therrien, Kentucky; Rebecca Laconture, South Carolina; Laura Roy, Vermont; Exilia Durand, Louisiana; Blanche Levesque, Kansas; Maximilienne Levesque, Nevada; Emma Thifault, Iowa.

Bon Ami

The Best Scouring Soap Made

A Scouring Soap
A Metal Polish
A Glass Cleaner

BIG REDUCTION

Railroads are Dealt a Heavy Blow

FRANKFORT, Ky., June 21.—The heaviest blow ever experienced by railroads in this state was dealt by the state railroad commission yesterday afternoon, in a sweeping decision which calls for a reduction of freight rates amounting in many instances to 25 per cent. on all railroads in the state.

The Louisville & Nashville is hit the hardest, with the Illinois Central a close second.

It is estimated that shippers will be benefited to the extent of nearly $1,000,000, the L. & N. losing nearly $800,000. The decision in part is as follows:

"We find that the scale of the L. & N. railroad in its local freight tariff from all points within the state of Kentucky is extortionate, unjust and unreasonable. It is therefore ordered that said defendant be and is forbidden to charge and collect and receive anything for freight in excess of the rate now fixed as the maximum lower than the present rate.

"The commission is also of the opinion that the maximum mileage scale of rates published by the Illinois Central railroad are extortionate and unjust, and the said Illinois Central railroad is forbidden to charge or collect in excess of maximum rates fixed for the L. & N."

The C. & O. is about the only road to be practically exonerated.

It is almost certain that the L. & N. and the Illinois Central roads will resist the decision.

How's Your Hair?

Falls & Burkinshaw Announce That They Have at Last Secured a Cure for Hair Troubles.

We beg to announce to the people of Lowell that we have secured the agency for one of the greatest discoveries of recent years. We refer to the prescription of Sir Erasmus Wilson, M.D., England's most successful specialist in diseases of the scalp, who was knighted for his many successes in the treatment of skin and scalp. Upon the death of Dr. Wilson this prescription was secured by American chemists and is now offered to the public under the name Dr. Wilson's English Life to the Hair. This preparation will grow hair on bald heads, even after all else fails. Unlike other hair preparations it is not sticky or greasy, but gives a live and glossy appearance to the hair. Miss Cornelia Stevens, 6 Smith avenue, Boston, Mass. says: "Dr. Wilson's English Life to the Hair grew a magnificent head of hair for me after I was told that I was becoming hopelessly bald. My hair now reaches nearly to my waist and is heavy and glossy. I cannot too highly recommend it." If you are growing bald, troubled with eruptions, dandruff scales, or any scalp troubles, try Dr. Wilson's Life to the Hair. Albert Chemical Co., Boston, Mass., proprietors. Sold by Falls & Burkinshaw, 418 Middlesex street, Lowell, Mass. Price 50c.

To Destroy Bugs and Worms

We Have

Bordeaux Mixture, Paris Green, White Hellebore, and Hammond's Slug Shot

Complete Line of Sprayers

BARTLETT & DOW

216 Central Street

BIG G CURES in 1 to 5 days. Guaranteed not to stricture. Prevents Contagion. THE EVANS CHEMICAL CO. CINCINNATI, O. U. S. A.

MEN AND WOMEN. Use Big G for unnatural discharges, inflammations, irritations or ulcerations of mucous membranes. Painless, and not astringent or poisonous. Sold by Druggists, or sent in plain wrapper, by express, prepaid, for $1.00, or 3 bottles $2.75. Circular sent on request.

THE MOST RELIABLE PLACE IN TOWN

to borrow money on salaries or on your personal note, without security. Lowest rates, quickest service, easiest payments. No troublesome investigations, no publicity. KELLEY, The Money Lender. Private offices, 2 Howe Bldg., 18 Merrimack St.

JUNE GROCERY SALE

Here's an Ad. Full of Specials and Every Price Proves Our Right to the Title of "Undersellers."

For FRIDAY and SATURDAY ONLY

All Specials positively in stock and quantity unlimited

	Usual Retail Price	For Two Days Only
NEW POTATOES, large, clean and white, 1-2 peck	25c	17c
RIPE TOMATOES, by express from nearby hot houses every morning, full qt. basket	25c	13c
PINEAPPLES, 10,000 of the largest size, rich and juicy, doz. $1.00, each	15c	9c
GREEN BEANS, crisp and hard, wax or green, fresh every sunrise from Arlington greenhouses, qt	10c	5c
COCOANUT CREAMS OR FIG BARS, shipped to us three times weekly, always fresh and absolutely pure, lb.	13c	9c
PEERLESS CREAM, 3,500 cans of this rich and delicious cream, 1-2 doz. to single customer, can	5c	3c
SHREDDED WHEAT, the most popular and nutritious summer cereal, pkg	15c	9c
SARDINES, "Bonne Bouche" brand, the finest packed in America, 1-4's	10c	8c
CHEESE, mild Vermont, full cream and deliciously rich, lb	17c	13c
SALT, 10lb bag, finest table	10c	7c
POUND CAKE, Drake's famous Pound Cake, all kinds, cheaper and better than the home-made, lb	22c	17c
Roast Beef, Boston rib rolls, deliciously rich & juicy, corn fed stock, lb	15c	9c
Sugar, best granulated, 5lbs		23c

Ginter Grocery Comp'y

141-143 Merrimack St., Opposite Pollard's

Under new management, MR. EDWARD B. CURRY, Manager.

RED-HANDED BRIBERY

I deny that the Massachusetts Legislature deliberately timed its Bribery Tournament to meet my story:

"Scarletizing the Massachusetts Legislature;"

Picturing **District-Attorney Moran, "The Man Who Dares," in his straight-from-the-shoulder crack at Beacon Hill corruption,** and the great thief-skinning story, **"The Bucket-shop Sharks,"**

All of which, by a bolt from the clear coincidence appear in

Everybody's Magazine

FOR JULY

Out Today

A Massachusetts voter who does not read them and grit his teeth, or the wife, mother or child of a Massachusetts voter who does not make him—read and grit, ought to move on to the domains of the Sultan of Turkey. THOMAS W. LAWSON.

6c

A Breakfast of Real Country Sausage

is a feast for an epicure, and will be a feast for you. Order your sausage from us and you will not only get the real thing, but get it of most surpassing flavor and toothsomeness. Our sausage and pork as well comes direct from the farm, and not from the packing house or factory, and you know what that counts in quality.

Best Creamery Butter 18c lb.

5-Pound Boxes . $1.00 a Box
Blue Cow Prints . 20c a Pound
Full Cream Cheese, 10c a Pound

This Butter is guaranteed to be all pure best Creamery.

BEST CORN BEEF FOR FRIDAY AND SATURDAY 5c and 6c Lb

STANDARD NO. 1.

Canned Goods, 6c

Best Strawberry Beets 6c
Best Crystal Spring Baked Beans 6c
Best Fairy Queen Sugar Corn ... 6c
Best Golden Wedding Green Peas 6c
Best High Grade String Beans .. 6c
Best New England Marrow Squash 6c
Best Easter Dishes Mustard 6c
Best White Wax Beans 6c
6c per ¼ lb. pkg.

Van Camps New Soups 6c

Chicken ..... 6c Mock Turtle .. 6c
Julienne ..... 6c Bouillon 6c
Consommé .... 6c Oxtail 6c
Mulligatawney, 6c Beef 6c
Vegetable 6c

Fancy Staples, 6c

Best Large Flake Rice ..... 6c lb.
10c pkg. Macaroni, Blue Cross Brand 6c
Pearl Tapioca ..... 6c pkg.
Best Mince Meat ..... 6c pkg.
Boneless Codfish ..... 6c lb.
Qt. bottle Best Ammonia 6c

Pure Lard

10 lb. pails ..... 10c lb.
5 lb. pails ..... 10c lb.
3 lb. pails ..... 10c lb.

Lard

Cudahy's Blue Ribbon Compound Lard—best in the market:
25 lb. pails 7½c
5 lb. pails ..... 8c lb.
3 lb. pails ..... 8c lb.

Salt Fish

Medium Shore Mackerel ..... 8c lb.
Large Mackerel ..... 8c lb.
Pickled Cod ..... 4c lb.
Large Split Herring ..... 4 for 10c
Best Red Salmon ..... 8c lb.
3-lb. box Smoked Herrings 15c

Soaps

7 bars Borax 25c
6 bars Fairy Soap 25c
6 bars Ivory Soap 25c
8 bars of Armour's Lighthouse (regular 5c soap) 25c
10 bars People Soap 25c
7 bars Good Will 25c
7 bars G. E. Marsh Co. Napthoil Soap 25c
Swift's Pride Soap ... 7 bars for 25c
Swift's Pride Soapine, 1 lb. pkg. 4c; 4 lb. pkg. 15c
7 bars Swift's White Floating Soap for 25c
6 bars Welcome Soap 25c

Cereals

Toy Oats, a toy in every package 8c
Buckeye Oats 8c
Mother's Oats 8c
Quaker Puffed Rice 8c
Best Loose Rolled Oats ..... 2½c lb.

Best Pea Beans 6c qt
Best Yellow-Eye Beans 6c qt
Best Green Peas 6c qt
Best Canada Peas, white 6 qt

Best Bread Flour, B. M. C. or Ben Hur, $5.15 Bbl.

Special

Best Standard Tomatoes .... 10c can
Manhattan Gelatine, best in the market 6c
Wetmore's Grated Cocoanut, 6c pkg.
Wetmore's Prepared Pudding, 6c pkg.
Can Baker's Cocoa 6c
5c pkg. Sterry's Cocoa Shells 3c
Schooner Jelly 7c
Schooner Mustard 8c
Mason Jar Fine Table Salt 5c
Lake Shore Brand Dried Apples. 5c
Decorated Easter Dish Mustard. 6c

American Beauty or Peacock, $4.90 Bbl., 60c Bag

Sugar 5c Lb.

Currants 8c a Pkg

Raisins Seeded or Seedless. Best brands 8c a Pkg.

Choice Fresh Meats

Best Hams ..... 14c lb.
Legs of Veal ..... 8c and 10c lb.
Forequarters Veal ..... 6c and 7c lb.
Rump Butts ..... 9c and 10c lb.
Best Sirloin Roast Beef, 12c and 15c lb.
Best Rib Roast Beef .... 8c to 12c lb.
Best Rump Steak .... 15c and 18c lb.
Best Sirloin Steak .. 15c and 18c lb.
Best Round Steak, 2 lbs. for 25c
3 lbs. Best Pork Sausage for 25c
3 lbs. Best Frankfurts for 25c
Best Liver ..... 5c lb.
3 lbs. Good Round Steak 25c

Choice Bottled Goods

1 qt. bottle Bluing 6c
1 qt. bottle Ammonia 6c
1 pt. bottle Worcestershire Sauce 6c
1 pt. bottle Lime Juice 6c
1 10c bottle Horse Radish 6c
1 10c glass Honey 6c
1 10c bottle German Mustard 6c

Best Eastern Green Mountain Potatoes, 28c Peck

Fresh Eggs, 18c Doz.

Tanglefoot Fly Paper 4 double sheets 5c

Choice Pure Extracts 6c

Strawberry ... 6c Vanilla 6c
Wintergreen .. 6c Lemon 6c
Raspberry .... 6c Peppermint ... 6c
Jamaica Ginger 6c

Pure Spices, 6c

Slade's or Stickney & Poor's.
Allspice ..... 6c White Pepper 6c
Cinnamon .... 6c Black Pepper 6c
Cream Tartar, 6c Cloves 6c
Ginger ..... 6c 20 large Nutmegs 6c

Starch

Best Corn Starch, 5c pkg.; 6 pkgs. 25c
Best Lump Starch, 3 lbs. for 10c
10c pkg. Ivory or Diamond Finish Starch 6c

About Our Teas and Coffees

We guarantee those goods to give perfect satisfaction. If not, return them and get your money back. No charge for samples.
Best Japan Tea, 25c lb., 5 lbs. $1.00
Best English Breakfast, 20c lb., 6 lbs. $1.00
Best Assam ..... 25c lb., 5 lbs. $1.00
Best Formosa Oolong, 25c lb., 5 lbs. $1.00
Best Mocha and Java ..... 15c lb.
Chase & Sanborn's Pure Coffee, 20c lb.

9c Special 9c

Choice Alaska Salmon 9c
Shute & Merchant Gold Wedge Brand Shrimp 9c
White Daisy Plums 9c
Swan Cove Brand Clams 9c
A. & R. Loggie's Blueberries, 9c can

Sardines

Fresh American Sardines, 4c box, 8 boxes for 25c
Bar Harbor Brand, Fancy Sardines, 10c size, ... 5c box; 6 boxes 25c

Canned Meats

10c size Deviled Ham 6c
10c size Veal Loaf 6c
10c size Ham Loaf 6c
1 lb. cans Corned Beef 10c
2 lb. cans Corned Beef 20c
1 lb. cans Roast Beef 10c
2 lb. cans Roast Beef 20c

Fresh Killed Chickens 14c and 15c Lb.

Large Fresh Prunes 6c Lb.

John F. Saunders

159 Gorham St. Corner Summer
Telephone 592-3

HAVERHILL WINS

Lowell Was Outbatted and Couldn't Win

SULLIVAN OUT OF THE GAME

Hickey Still Holds Down the Bench

Lowell was defeated at Haverhill yesterday, the home team scoring six runs in the fifth inning. Had Lake been behind the bat undoubtedly this would not have happened for he would have steadied the youngster, Murphy. Plunkett caught and showed the need of toe-weights to keep him on his feet.

Pat Sullivan was out of the game on account of his mother's death and he was much missed. Hickey enjoyed the game from the bench.

The first run of the game was made by Haverhill in the third inning on an error by Lake. Waterman died, Shannon to Lake. Madden singled. Pulsifer went out, Murphy to Lake. Madden got a good start when Pulsifer hit the ball and started around to third base, and Lake in attempting to catch him at third, threw the ball wide and Madden scored. Boardman struck out.

Haverhill increased its score in the fifth inning six runs, in which an error by Brown and dumb playing by Murphy figured, coupled with a batting of the Haverhill team. In this inning the Haverhill team batted around, Groom having two turns at the bat. At his first time up he made a hit which would have been good for a two-bagger but for his falling on reaching first. Waterman singled. Madden drew his base on balls. Pulsifer singled. Boardman reached first on a fumble by Brown, McDonald died. Murphy to Lake, Ahern and Connaughton singled. Duggan struck out. Ahern and Connaughton working a double steal. Groom ended the agony, Murphy to Lake.

Lowell scored two earned runs in the sixth. Shannon opened with a single and scored on singles by Burrill and Lake. Fitzmaurice walked to first, being hit by a pitched ball. Plunkett flied out to Waterman and Burrill came home. Brown and Smythe were retired on fly balls, the former to Pulsifer and Smythe to Ahern.

Haverhill fattened up its score two runs in the sixth, two singles and two bases on balls, aided by good base running, turning the trick.

Lowell gave Haverhill a scare in the ninth. Smythe reached first base, being hit by a pitched ball. Abbott batted for Murphy and flied out to Waterman. O'Neill and Shannon went to first on balls. Groom was sent to the bench and Connolly went in to do the twirling. Burrill sent a hot grounder to Ahern and O'Neill who was running toward third, jumped over the ball, Ahern allowing it to go through him, enabling Smythe and Shannon to score. The Haverhill players put up a big kick, claiming that O'Neill interfered with the ball but Umpire Hastings couldn't see it in that light. Lake got his base, being hit by a pitched ball. Fitzmaurice singled, scoring O'Neill, Lake going to second. Plunkett ended the game by making a double play possible. He hit to Connaughton, who tagged Fitzmaurice, and then threw to McDonald, retiring Plunkett.

The score:

HAVERHILL.

	ab	r	lb	th	po	a	e
Waterman, lf	4	2	1	1	5	0	0
Madden, rf	4	2	2	2	0	0	0
Pulsifer, cf	4	1	1	1	1	0	0
Boardman, 3b	5	2	1	1	1	1	0
McDonald, 1b	5	0	1	1	8	0	0
Ahern, ss	3	1	2	2	4	2	2
Connaughton, 2b	4	0	3	3	3	5	0
Duggan, c	4	0	0	0	5	0	0
Groom, p	4	1	1	1	0	5	0
Connolly, p	0	0	0	0	0	0	0
Totals	37	9	12	12	27	13	2

LOWELL.

	ab	r	lb	th	po	a	e
O'Neill, 3b	5	1	0	0	0	1	0
Shannon, ss	4	2	1	1	1	7	0
Burrill, rf	4	1	1	1	0	0	0
Lake, 1b	4	0	2	2	15	0	1
Fitzmaurice, lf	2	0	1	1	0	0	0
Plunkett, c	5	0	0	0	6	0	0
Brown, 2b	4	0	0	0	1	1	1
Smythe, cf	3	1	0	0	1	0	0
Murphy, p	4	0	0	0	0	2	0
xAbbott	1	0	0	0	0	0	0
Totals	36	5	5	5	24	16	2

x Abbott batted for Murphy in 9th

Haverhill	0	0	1	0	6	2	0	0	x—9
Lowell	0	0	0	0	0	2	0	0	2—5

Earned runs—Lowell 2. Stolen bases—Fitzmaurice, Burrill, Connaughton Ahern 2, McDonald. Double play Connaughton and McDonald. First base on balls Fitzmaurice 2, Brown, Burrill, O'Neill, Shannon, Madden, Waterman, Ahern, Pulsifer. Hit to pitcher balls Fitzmaurice, Smythe, Lake. Struck out Shannon, Plunkett, Murphy, Waterman, Boardman 2, McDonald, Duggan, Connaughton. Time—1.45. Umpire Hastings. Attendance 300.

N. E. LEAGUE STANDING.

	Won	Lost	P. C.
Lawrence	26	18	.591
Fall River	24	17	.585
Worcester	25	19	.568
Lynn	24	20	.545
Haverhill	24	22	.511
Manchester	21	23	.488
Lowell	15	27	.357
New Bedford	15	27	.357

N. E. LEAGUE RESULTS.

At Worcester—Worcester 7, Lawrence 1.

At Fall River—Manchester 3, Fall River 0.

At Haverhill—Haverhill 9, Lowell 5.

At New Bedford—New Bedford 3, Lynn 0.

GAMES TODAY.

Haverhill at Lowell.
Lynn at New Bedford.
Manchester at Fall River.
Lawrence at Worcester.

AMERICAN LEAGUE STANDING.

	Won	Lost	P. C.
Cleveland	31	20	.608
Philadelphia	32	22	.604
New York	32	23	.580
Detroit	29	23	.558
St. Louis	29	26	.527
Chicago	27	25	.519
Washington	19	35	.352
Boston	15	40	.273

AMERICAN LEAGUE RESULTS.

At Detroit—Detroit 3, New York 1.

At Cleveland—Cleveland 7, Philadelphia 3.

At Chicago—Chicago 2, Boston 1.

NATIONAL LEAGUE STANDING.

	Won	Lost	P. C.
Chicago	41	18	.695
Pittsburg	35	17	.673
New York	36	20	.643
Philadelphia	30	29	.508
St. Louis	24	35	.407
Cincinnati	24	36	.400
Brooklyn	21	35	.375
Boston	18	39	.316

NATIONAL LEAGUE RESULTS.

At Boston—Chicago 11, Boston 1.

At Brooklyn—Cincinnati 3, Brooklyn 1.

At Philadelphia—Philadelphia 8, St. Louis 3.

At New York—Pittsburg 15, New York 2.

GAMES TODAY.

Pittsburg at New York.
Cincinnati at Brooklyn.
St. Louis at Philadelphia.

GREAT PITCHING

Al Haynes Defeats Lawrence High Team

Al. Haynes, the Lowell High pitcher, played the game of his life at Spalding park yesterday when the local team met their great rivals of the Lawrence High and the locals won by the score of 4 to 3.

He had almost perfect control, allowing but five hits, passing only one man and fanning ten. He was particularly effective when men were on the bases. The fielding of the Lowell team was ragged at times, and the batting was a trifle erratic up to the fifth inning, when the boys took a brace and landed on Riery for three successive hits. The batting of Bull and Leith was as usual quite commendable.

Berry pitched fairly good ball for the visitors, but was given decidedly miserable support at times. Shine, who has been touted as a world beater, was anything but wonderful at third or at the bat. He made three of Lawrence's five errors. Two in succession in the second inning very nearly resulting in a run. Lunn was the only visiting player who connected for more than one hit.

J. A. Riley of Andover officiated as division umpire. And gave genuine satisfaction.

A big crowd came up from Lawrence in a special electric car accompanied by Principal Horne. Enthusiasm was high and there was great rooting throughout the game.

The score:

LOWELL HIGH

	ab	r	lb	po	a	e
Leith, 2b	5	1	1	4	1	1
Bull, ss	5	0	2	2	0	2
Leith, lf	4	0	1	2	0	0
Chadbourne, c	4	0	1	10	5	0
Daly, rf	4	0	0	0	0	0
Mahoney, 3b	4	0	1	1	2	0
Donahue, 1b	4	1	1	8	0	0
Raymond, cf	4	1	0	2	0	1
Haynes, p	4	1	0	0	2	1
Totals	38	4	7	27	11	5

LAWRENCE HIGH

	ab	r	lb	po	a	e
Shine, 2b	4	0	0	1	3	3
Gatty, cf	4	2	1	1	0	0
Lunn, c	4	0	1	5	1	0
Holden, lf	4	1	0	1	1	0
Blake, rf	4	0	1	1	0	0
Cross, ss	4	0	1	1	2	2
Riery, p	4	0	0	0	1	0
Donovan, 3b	2	0	0	1	2	0
Lynch, 1b	3	0	0	7	0	1
Totals	33	3	5	27	10	6

Lowell High	0	0	0	0	4	0	0	0	0—4
Lawrence High	1	0	0	1	0	0	0	0	1—3

Earned runs—Lowell. Stolen bases—Chadbourne, Donahue, Lunn. First base on balls Off Haynes, off Riery. Struck out By Haynes 10, by Riery 3. Time 1.25. Umpire Riley of Andover. Attendance 500.

DIAMOND NOTES.

Haverhill at Spalding park today.

Hickey practised lightly yesterday but did not play.

Either Maroney or Cobb, the Amherst college player will pitch today.

There is talk of Manchester going over to Salem.

Pat Sullivan was called to his home in South Boston yesterday by the death of his mother.

Lake has struck a fine batting streak but he also has struck a discordant note in holding the games back till 3.30.

That Sunday ball plum in Brooklyn seems to be worth fighting for.

The York Tri-State league has had nine extra inning games since the first of June.

On the morning of June 16 the Boston Nationals were but three defeats behind their record of last season.

Last Saturday at York, Clay hit for a double and a triple and "Billy" Hamilton for three singles, sending in the winning run.

Comiskey has hired Hiram Conibare, trainer of athletes at the University of Chicago, to take charge of the Chicago White Sox.

Altizer batted for .338 in 18 games, and all of this hitting was done on the road. Anderson was hit for .310 and Lave Cross for .299.

Umpire Charles M. Hastings, formerly pitcher of the Concord club, has resumed his place on the New England league staff of umpires.

First Baseman Joe Nealon of the Pittsburg club has the habit not uncommon with some of rubbing mud under his eyes before each game to protect them from the sun.

National league batting percentages, including games of last Thursday: Wagner .351, Schulte .349, Steinfeldt .347, Donlin .339, Chance .328, Lumley .317, Ward .315, Scheckard .311, Leach .308, Phelps .307, Arndt .300.

There is no truth at all in any statement that Umpire Stafford has refused to umpire any game in Haverhill or any game in which he was scheduled to officiate.

"Connie" Mack says he is so short of pitchers that when one of his men is injured he is forced to compel him to take his medicine. "Connie" says he has not the least doubt that but for the injury to Waddell his team would now be in the lead.

Ban Johnson saw Hurst and Connor the other day "and could not pick a flaw in the umpiring." According to him, "Connor did splendidly on balls and strikes, while Hurst did not make a mistake on the bases." Guess they knew the boss was peeking.

The last batch of Tri-State batting averages will be read with interest: Deal of Lancaster .335, Hartley of Lancaster .328, Fred Raymer .327, "Bill" Schriver .316, Wolverton .312, Dougherty (Pat) .311, Fred Crollus .300, Sering .294, Unglaub .290, O'Neil .276, "Billy" Hamilton .258, Clay .250.

A measure to increase the creature comforts of the baseball player was adopted at the first summer meeting of the National League club owners, held in this city. All of the eight clubs were represented in person except Boston, Chicago and Cincinnati, who were represented by proxy. President Pulliam presided. First the action of the National League representative in agreeing to donate $500 toward relieving the clubs of the Pacific Coast League, which suffered from the earthquake, was indorsed. This is one of numerous donations for the same purpose to be made by baseball organizations.

At present the only cities in which visiting players dress at the grounds are New York and Brooklyn. Each has a clubhouse equipped with baths and lockers for visitors. The resolution yesterday was to the effect that all home clubs provide the necessary dressing facilities for visiting teams. This will do away with dressing for games at hotels and the long rides to the grounds in carriages and busses, wearing uniforms on the ride. The resolution was referred to the committee on constitution and will come up at the annual meeting next winter.

For some time efforts have been made to stop indiscriminate batting practice in front of the stands, but with no results. Yesterday a resolution was passed which is expected to regulate this matter. It was fostered by President Ebbets of Brooklyn and seconded by Manager Hanlon of Cincinnati. There will now be regular batting practice for both teams prior to each game, as well as fielding practice, for those that want it, and it will be on the diamond, not in the space between the stands and diamond. Beginning one hour prior to the time for starting the game, periods for practice will be divided as follows: First twenty minutes, batting practice for home team; second twenty minutes, batting practice for visiting team, next ten minutes, fielding practice for home team, final ten minutes fielding practice for visiting team. Heretofore home teams always have taken their fielding practice after the visiting team.

AUTOMOBILE NEWS

The declaration of F. R. Hollander of the Automobile club of America that he would not enter the 1906 tour for the Gliddon trophy because he thought the conditions were too easy has drawn forth an answer from A. R. Tucker the tour superintendent.

"I notice that a prominent automobilist says the rules for this year's contest for the Gliddon trophy are such that imported cars and others of heavy weight are at a disadvantage and that it is thought a small car may win the trophy," said Mr. Tucker. "I do not think that a study of the contest rules, which are very similar to those used in the recent gold cup tour in Italy, will show that such a position is tenable. It is essentially a reliability contest, the prize going to the car which runs the most consistently, and with the fewest stops for repairs and adjustments, under the schedule arranged between given points. Not only is there a checking against this schedule at the night stops but the cars are to be checked at average intervals of about twenty-five miles of running on each day's run. While cars are not allowed to run at a higher rate of speed than the speed limits of the states traversed allow, they will have to run fully up to these limits in order to make a creditable showing. Neither high nor low powered cars have an advantage in the matter, the contest being essentially a contest of drivers more than of the cars they drive. Speed judgment and common sense will figure very materially in the award, and the driver of neither American nor imported, high nor low powered cars may claim a monopoly of these faculties. That some of the owners and manufacturers of high powered cars of American make do not share in the opinion advanced by the automobilist quoted is proved by the fact that the seventeen entries received to date are all of cars of 24 horse-power or over except the pilot car, which will not compete for the trophy.

"The same critic states that the average for the daily runs and the total distance to be covered are too short. The length of these runs was carefully considered by the A. A. A. touring committee before the route was laid out and I think their judgment in the matter, considering the difference between American and European roads, is worthy of much consideration. As a matter of fact 100 miles a day over some of the roads to be covered by the Gliddon contestants will prove as hard a nut to crack and maintain schedule conditions as would 250 miles on the billiard table roads of Europe. Over portions of the Maine and New Hampshire sections of the route the roads climb above the clouds and there are numerous grades, turns and other eliminating conditions which will make the contest anything but a foregone conclusion for anyone. At the same time, it is thoroughly essential that the public understand that in addition to the Gliddon contest there will be a considerable number of pleasure seeking automobilists in the tour who have entered purely for the joy of making the run and visiting a number of the most famous and interesting scenic parts of North America."

From Paris comes the news that the Marquis De Dion is being sued by 250 workmen of the De Dion Bouton factory for 400 francs, or $80 apiece. This is what they allege it cost them through the factory being shut down for eleven days following a burst of passion on the part of the Marquis. According to the French papers, the Marquis had an altercation with one of his workmen, the latter sustaining a bruised countenance, and after it was over the Marquis ordered the factory closed.

"That automobiles may kill Toledoans less abruptly," is the wish of Councilman Leroux of that city. He has had a conference with the mayor, and as a result will introduce in the city council an ordinance requiring all automobiles to be equipped with a sort of "cowcatcher," built of strong nets, fastened on the front of the car low enough so that if a person stops in the way he will be caught up with it. It is not stated whether or not the councilman has ever had to step out of the path of an automobile.

A contest of a sort never heard of here has ended in France, the results of which will be received later. It was a competition between electric vehicles at 400 miles. German, Italian and French cars participated.

Arrangements have been made by the touring committee of the American Automobile Association by which the customs regulations during the tour this year will be handled directly by the committee and without expense to members of the touring party. Reservations of accommodations in hotels along the line have been made to provide comfortable quarters for all the tourists and upon arriving at a town each member of the party will find his room waiting for him and in all probability his baggage in that room. E. H. Cutler of Springfield has offered the services of a Knox baggage wagon capable of carrying 2500 pounds and it is understood that several other trucks will also be tendered to the committee. Three additional entries were received yesterday by Tour Superintendent A. R. Tucker. No. 15 was from William E. Wright of the Springfield Automobile club, who will drive his 35-40 horse-power Knox from Buffalo to Bretton Woods. There will be five in his party and he will contest for the Gliddon trophy. No. 16 was from Robert H. Crawford of the Automobile club of America, who will drive his 50 horse-power Stevens-Duryea from Buffalo to Bretton Woods. He will be a contestant for the Gliddon trophy and there will be five in his party. No. 17 was from Henry Paulman of the Chicago Automobile club, who entered a 40-45 Pierce and will travel from Chicago to Bretton Woods. His chauffeur, Paul Hoffman, will drive and there will be five in his party. Mr. Paulman did not state whether or not he would compete for the Gliddon trophy.

TEXTILE NOTES

Interesting Items From Mill Centres

HORNELL, N. Y., June 21. The Merrill Silk Glove Co., which is now erecting a three-story addition to the factory on Canisteo street is still expanding. A large lot has been purchased adjoining the factory on the west side facing Spruce street and another building will be put up there. It will be equipped as a modern machine shop and will be kept busy turning out work for the big factory. A large number of machinists are now employed about the factory and they have no convenient place in which to work. Work is going forward rapidly on the big Canisteo street addition. It is understood that further enlargement of the plant is contemplated, but there is nothing definite yet.

IMPROVING KNITTING PLANT.

FORTH AMBOY, N. Y., June 18. Numerous improvements have been made at the plant of the Acme Underwear Co. here. Among them are the installation of an electric cutting machine and of an electric generator. The building heretofore has been lighted by gas, but this has not proved satisfactory, and now the company will furnish its own light.

WOOLEN COMPANY INCORPORATED.

AUGUSTA, Me., June 21. The Terry Manufacturing Co. has been organized at Waterville for the purpose of manufacturing and dealing in woolen and other fabrics, with $10,000 capital stock, of which $90 is paid in. Officers: President, H. A. Latimer of Dexter; treasurer, G. F. Terry of Waterville.

COMPLETES BIG CLOTHING PLANT.

BALTIMORE, Md., June 21. The firm of Henry Sonneborn & Co. has just completed what is to be one of the largest clothing manufacturing plants in the country. Every modern appliance known to science for the making of clothing has been installed in this plant from the shrinking of cloth to the turning out of the finished product. The firm is ready to move into its new plant and expects to be settled shortly.

SHODDY MILLS SOLD.

SUTTON, June 21. Deeds transferring the Sutton Wool Shoddy Mill in the east part of this town have passed. The new owner is Peter Lynch of Woonsocket, R. I. The plant has been run of late by the estate of Samuel Prescott, who died some years ago. The selling price is said to have been about $10,000.

PICKENS MILL ORGANIZES.

PICKENS, S. C., June 21. The Pickens cotton mill, which was organized here several months ago, at a stockholders' meeting has elected the following directors: E. F. Smith, I. F. Harris, F. W. Poe, J. M. Geer, D. E. Hendricks, J. P. Carey, I. M. Mauldin, W. M. Hagood, T. D. Harris, E. Folger and J. D. Clondman. After the election of directors W. M. Hagood was chosen president and treasurer. The erection of the mill will commence immediately. The capital stock of the company is $250,000.

Also the stockholders and directors of the Pickens oil mill met at the same time. J. H. Brown, who has been superintendent since its organization, resigned and Christie Robinson of Greenville, S. C., was elected.

TO MAKE TEXTILE MACHINERY.

PATERSON, N. J., June 21. Articles of incorporation of the Textile Appliance Co. have been filed in the county clerk's office. The company is organized to deal in warp stop motions for looms, and other textile machinery. John W. Steward, No. 152 Market street, is agent. The capitalization is $1,000,000, in 10,000 shares.

The incorporators are Joseph R. Whitney, Brooklyn, eight shares; John W. Steward and Alfred Gartner of this city, one share each.

SUIT DISMISSED

MAE C. WOOD WILL NOT PROSECUTE.

OMAHA, June 21. The suit for $25,000 instituted in the district court in this city a number of months ago by Mae C. Wood, the former clerk in the postoffice department in Washington, against Senator Thomas C. Platt of New York and the United States express company, was dismissed yesterday for want of prosecution.

When the case was called for trial neither Miss Wood nor an attorney representing her appeared.

Miss Wood's suit was for services she alleged she performed for Senator Platt and the express company, of which he is the official head, in watching matters of vital interest to them in the postoffice department.

It was filed very soon after she filed the famous suit against Senator Platt, Sec. Loeb, Ex-Postmaster General Robert J. Wynne and others, charging them with conspiring to rob her of love letters she had received from Senator Platt and the manuscript of "The Love Letters of a Boss," a book made up in large part of these letters, which she was preparing to publish.

CASTORIA

for Infants and Children.

The Kind You Have Always Bought has borne the signature of Chas. H. Fletcher, and has been made under his personal supervision for over 30 years. Allow no one to deceive you in this. Counterfeits, Imitations and "Just-as-good" are but Experiments, and endanger the health of Children—Experience against Experiment.

The Kind You Have Always Bought
Bears the Signature of
Chas. H. Fletcher.
In Use For Over 30 Years.
THE CENTAUR COMPANY, 77 MURRAY STREET, NEW YORK CITY.

LAKEVIEW THEATRE
JOSEPH J. FLYNN - - - - - MANAGER
WEEK COMMENCING MONDAY JUNE 25 MATINEE EVERY DAY
HOYT'S
"A Trip to Chinatown"
Company of 25. Enlarged Orchestra.
New Songs, New Dances. Chorus of Pretty Girls.
Prices: Evenings, 10c, 20c and 25c; Matinees, 10c and 25c
Reserved Seats on sale at Carter & Sherburne's, corner Merrimack and Bridge Street.

SORE EYES

Failing Eyesight
CURED BY USING
MEDICATED EYE CUSHIONS
A Wonderful Discovery, Eye Diseases and Failing Eyesight Cured by Absorption.
There is no need of cutting, probing, or using waters, salves, drops, blue stone, zinc and other poisonous drugs in treating ordinary eye diseases and failing eyesight. A new system of treatment has been discovered whereby all eye diseases are treated by absorption, by using the wonderful Medicated Eye Cushions. Simply wear Medicated Eye Cushions at night, putting them on at bedtime; cures Red, Discharging, Blurring, Inflamed, Itching, Burning, Pink, Overworked, Weak, Congested and Sore Eyes. Also Brightens Dull Eyes, Removes Floating Spots, Roughness of Eyelids, Granulated and Red Eyelids, Styes on Eyelids, Ulcers on Eyes, Promotes the growth of Eyelashes, Prevents Blindness, Failing Eyesight, Cataracts, and other Diseases of the Eyes. Cures Headaches, Neuralgia Pains in the Head and Face, Nervousness. Will produce Sleep. Sold in Drug, Optical and Department Stores everywhere. Price 25 cents. Also by mail. Free advice by eminent oculist and specialist on eye diseases. Call or address M. E. CUSHION COMPANY, 46 Winter St., Boston, Mass.
Sold and Recommended by Special Agents in Lowell
ELLINGWOOD & CO., 67-69 Merrimack St.

Lowell, Thursday, June 21, 1906
A. G. POLLARD & CO.
The Store for Thrifty People
Annual June Sale of
MUSLIN UNDERWEAR
Starts This Morning
AN ELABORATE SELECTION ? MOST EXCELLENT VALUES
For years we have helped you with your summer underclothing at this, our June sale. This year, in spite of the high prices of all the materials that go to make up those dainty thin garments, there shall be no disappointing. You'll find the newest of styles in these offerings, dainty trimmings, ribbons, hamburgs, etc., at a marked reduction from the regular prices.
Corset Covers, Drawers, Chemises, Skirts, Night Gowns, Etc.
Corset Covers, trimmed with cotton torchon insertion and beading, regular 25c 19c
Corset Covers, trimmed with torchon lace insertion, beading and ribbon, regular 39c 25c
Nainsook Corset Covers, trimmed with Val. lace, beading, ribbon round neck, two rows insertion across front, regular 50c..... 39c
Nainsook Cover, three rows of Val. insertion back and front, lace, beading with ribbon round neck, regular 59c 49c
Fine Nainsook Cover, three rows of Val. insertion, hamburg beading and ribbon round neck, lace heading and ribbon, regular 98c.... 79c
High Grade Nainsook Cover, all new styles, from.....98c to $2.50
Gown, good cotton, tucked yoke, regular 59c..... 39c
Gown, good cotton, V neck, hamburg insertion, tucks, regular 69c..49c
Gown, cambric; V neck, yoke made of pretty hamburg insertion and tucks, hamburg round neck and sleeves, regular 79c..... 59c
Pretty Nainsook Gown, chemise style, trimmed with hamburg insertion, beading, ribbon and hamburg edge round neck and sleeves, regular 99c 79c
Also 10 other styles for 79c
Gowns, nainsook, extra full and long, round neck and short sleeves, wide hamburg insertion round neck and sleeves..... 98c
Gowns, nainsook, chemise style with V neck, two rows of hamburg insertion, with tuck between, hamburg round neck and sleeve, 98c
Fine line of pretty Gowns .....$1.50 to $6.50
Nainsook Chemise, two rows of Val. insertion lace, beading, ribbon round neck, ruffle on bottom, regular $1.00..... 79c
Nainsook Chemise, tucks down front, trimmed with fine lace and insertion, regular $2.00 ..... $1.49
Long Skirt Samples, lace and hamburg .....79c to 98c
Long Skirt, with deep flounce, with 9½ inch tucks, extra full, regular $1.25 ..... 98c
Long Skirt, extra full neck, deep flounce of hamburg and eight hemstitched tucks above $1.98
Long Skirt, extra deep flounce with four rows of Val. insertion and flounce of Val. edge, worth $3.00..... $1.98
Long Skirt, good cotton, deep flounce, made of 7 rows of wide Val. insertion edged with three rows of Val. edge, finished at top with hamburg heading, $2.98. Regular $3.98. In this price fine line of hamburg skirts.
Have a full line of Hamburg and Lace Skirts from.....$2.98 to $10.00
Short Skirt, good cotton, with flounce hemstitched and three hemstitched tucks, regular 39c 27c
Short Skirt, full; good cotton flounce with tucks, regular 50c..... 39c
Drawers, fine cotton, with ruffle of four hemstitched tucks. One other style with lace insertion and edge, regular 50c..... 39c
Drawers in new patterns of lace and hamburg.....50c to $4.50
Full line of outsize Drawers .....39c to $2.00
See Merrimack St. Window
SALE TODAY WEST SECTION GALLERY
A. G. POLLARD & CO.

THE LOWELL SUN

SUN BUILDING, MERRIMACK SQUARE, LOWELL, MASS.

JOHN H. HARRINGTON, PROPRIETOR.

Member of the Associated Press.

Three Dollars per Year. Twenty-five Cents per Month

The Sun receives the full day service of THE ASSOCIATED PRESS, the greatest news-gathering organization in the world. The entire service received over a leased wire by our own operator, in our own office in The Sun building.

SWORN CIRCULATION OF THE SUN

The sworn daily average circulation of The Lowell Sun for the year 1905 was

14,829

Sworn to by John H. Harrington, proprietor, Martin H. Reidy, business manager, and Alfred Pilotte, pressman of The Sun, before me, January 1, 1906.

JOHN J. HOGAN, Notary Public.

☞This is a larger circulation than the combined circulation of all the other daily papers in Lowell.

☞An advertisement placed in The Sun is of more value to the advertiser than if it were inserted in all the other newspapers in Lowell, and the cost of inserting it in The Sun is about ONE-THIRD the price charged by the other papers.

The board of police is liable to be charged with a lack of esthetic taste in removing from the front of saloons all the pictures and art features with which they were adorned. Unfortunately for the dealers the law sanctions such action.

THE PEDDLER NUISANCE.

The police board has issued an order against the noise made by peddlers in shouting their wares around the streets. The order is a very proper one as certain peddlers who appear to possess extraordinary abilities in the line of making themselves heard at a distance should be put under restraint. There is just one exception that we would make to this rule and that is in reference to a blind peddler from Dracut who goes around the streets selling farm produce with one of his little girls as driver.

CANADA'S BIG CANAL SCHEME.

Canada is planning a canal of her own to connect Georgian bay and the Ottawa river, a distance of 40 miles. Such a canal would divert the trade that now finds its way from the foot of Lake Erie to the ocean mostly through the United States. The proposed canal would give a nearly direct route from Upper Lake Huron to Montreal and save 250 miles from Duluth to the sea board. The estimated cost is $50,000,000. Such expert railroad men as James J. Hill declare that this canal would control the bulk of the freight originating north of Kansas City and destined for the markets of Europe and would thus seriously affect the trade of New York and other eastern ports. Thus the Dominion would project a blow at the United States commerce because of our exclusive trade policy and our refusal to concede reciprocity with Canada.

PROSECUTE DISHONEST JUNK DEALERS.

Judge Hadley has repeatedly alluded to the boldness of junk peddlers in purchasing from boys and others brass and other metals which they know or should know were stolen. This happens so often that it has become very annoying to Judge Hadley. Time after time boys and even adults are brought to the court for larceny and the articles stolen are found in the shops of junk peddlers to whom the booty was sold. There is no reason why the police should not proceed against such junk dealers for receiving stolen property. They claim they do not know that these articles are stolen but the presumption is against them. When they see a boy selling some valuable piece of copper or brass that has evidently been taken from some building or machine there is reason to believe that the boy did not come honestly into possession of what he offers for sale. In all such cases the junk dealer should be arrested and brought into court with the boy who is accused of larceny. The junk dealer is the more guilty of the two and the more deserving of punishment. We agree heartily with all Judge Hadley has said on the question and hope the police will look after the unscrupulous junk dealers in the future.

TO CHANGE POSTAL RATES.

There is an agitation on foot at the present time for a change in the postal rates for mail matter of various kinds. The supposed motive is to make up the deficit that is annually occurring in the postoffice department. There is a great diversity of opinion as to what is the cause of this deficit. Some say it is because of the extension of the rural free delivery, while others allege that the rate for second class matter is too low. But it appears that there would be no deficit if the government departments would pay for their mail matter. There is the agricultural department, the treasury department, the department of the interior, the war and navy departments, the state department, the departments of commerce and labor, and of justice and all send out a very considerable amount of mail matter under the government franking privilege. The department of agriculture especially sends out so many bulletins and notices from the weather bureau that the cost is very considerable. Furthermore, members of congress using the franking privilege for political purposes in many cases send out whole stacks of literature. If all this mail matter were paid for, there would be no deficit in the postoffice department and there would be no agitation for making newspapers and periodicals pay more than they do at present. The newspapers and periodicals through their advertising business largely increase the business of the postoffice, and for that reason alone they should be accorded at least fair treatment in the rearrangement of the postal rates.

THE PAN-AMERICAN CONFERENCE.

The Pan-American conference to be held in Brazil in July is virtually an adjourned meeting of the similar conference held in Mexico in 1902. The matters to be discussed will be of great moment to the United States and so important are they that Mr. Root, secretary of state, will attend the conference in person. To impress our sister republics, Mr. Root will sail on and have at his service the cruiser Charleston, which is being specially prepared for the trip. About twelve days will be spent at Rio before Mr. Root starts to visit the other South American capitals.

In consequence of the policy declared by President Roosevelt that the United States will act as policeman for the countries to the south of us by preserving order there and compelling the payment of their debts to Europe, there is a distinct fear of us by some of the South American governments and this appears to have unfavorably affected our trade with them. It is to allay these fears of our aggressive policy that Mr. Root will pay these visits, and incidentally see what can be done to open a greater market for our products.

That it has become necessary to send the secretary of state on such a mission shows the urgency for action and that there is danger of friction if an aggressive policy is persisted in. To send an extraordinary peace envoy in a war ship is so remarkable that it is unparalleled, for envoys and ambassadors, although often traveling in great pomp, are when visiting civilized countries always protected by the governments they are accredited to and rely on them for protection. Is the powerful war ship in which our secretary of state will be conveyed another hint to South America that the "big stick" is a reality and that we have a whole fleet of war ships that are rusting and becoming obsolete for lack of real service? President Roosevelt and his secretary of state need hardly be reminded that the mailed hand and a threat are not conducive to friendship and that trade is only promoted by peaceable methods.

SEEN AND HEARD

If you have a girl and are minus an automobile and if there's another fellow who owns an automobile and wants your girl, go 'way, 'way back and stand up.

Furs are not comfortable in the summer time and the brown tail moth's fur is the most uncomfortable of all.

There is one strawer less on Lake Massapoag this summer and the echo of the cowbown whistle is no longer heard at Mountain rest.

The following is quoted verbatim from a Long Island Eagle examination paper in English history:

"William of Orange was a wise and good king. The people were tired of James I. and they hoped that Mary would become queen. Just then James gave birth to a prince, and this done Mary out of her chance. The people would not stand for this, and they appointed William of Orange as their king."

Robert has a little dog
And it is black as night,
Its mother's name is Dinah
And its father's Very Bright.
It was brought up in a graveyard
Where the stones were very white
And it never barked at strangers
In the middle of the night.
This little dog is model
And eats everything he sees,
But he's just a dog, for all that,
And he is full of fleas.

Cottage and camp life in the country would be much more pleasant if there were no brown tail moths, no spiders, no mosquitoes or no homesick feelings when night closes in. The frog's creak is all right in the early spring; it sounds almost as pleasant as the voice of the robin but, holy goo, it's the limit when you strike one of those ventriloquistically inclined frogs whose sole ambition in life is to restart the rafters aching in your unplastered room. But, on the other hand, who wouldn't forbear with the frog's croak and the chirll of the cathird for the ozone of the pines in the early morn?

Oh, how I long to see the day
When analysts shall pass away,
When we may feast unscared, unchid,
And grub is grub, not proteid.

Now, longing for the banished steak,
A plate of beans I idly take;
I cannot taste their virtues hid
Though told they're rich in proteid.

When Mother Eve that apple ate
I doubt not none winsere great
Advised, as menu unforbid,
Bananas rich in proteid.

So, in this mortal stress and strife,
On all the juicy things of life
They ruthlessly shut down the lid
And leave you rich in proteid.

The June Boston and Maine Messenger is, as is usual at the opening of the vacation season, a summer resort number. The first page picture is a view of the Ammonoosuc river, near Fabyan, N. H., and is a happy snapshot of a deer drinking in the edge of the stream. Then there are many other dainty little bits of beauties of the hills.

The necrology is unusually full. Charles H. Titus, night agent at the union station, Boston, died on April 24. He was a native of Lyman, N. H. Engineer Edwin H. Curson of Bedford, E. N. Tarleton of Beverly, employed by the road for fifty-one years; Engineer William Warnick of East Cambridge, whose run was between Boston and Concord, and Rufus T. King of Nashua, N. H., the oldest engineer in the United States, complete the list.

Of a population of 3,000,000 in Massachusetts, fully 63 5-10 per cent. are of foreign parentage, and of that number about 28,000 are in the Protestant churches, said Rev. W. H. Eaton, superintendent of the Baptist Missionary society of Massachusetts, in the Clarendon Street Baptist church yesterday. The Congregational church has secured 14,000 and the Baptist only 8000 members of that foreign element.

"The greatest problem in Massachusetts today is the congestion of her people," he said. "Only 8½ per cent. of them live in the country.

"Oh, the abuses and misgovernment of our cities; we haven't yet learned the art of governing properly. We can say that our commonwealth started right by good old Anglo-Saxon people with rigid principles, but will it continue so with this great influx of foreigners? The Roman Catholics have the largest number of devotees, but we have pagans and unbelievers, too. We have here the largest percentage of foreign born of any state in the Union, nearly a couple of hundred dialects are spoken here.

"The Congregationalists are spending $60,000 a year emancipating Massachusetts and the Baptist church last year spent only $9000."

In conclusion the speaker urged greater activity on the part of the Baptist church among the foreign people.

Miss Anna Wilson, daughter of A. B. Wilson, 55 Beacon street, graduates at the Massachusetts Normal Art school, today, having completed the four years' course.

FOUND IN CAVE

Human Bones and Ancient Books

IN A CAVERN OF MYSTERY

Tenant Probably Dead 200 Years

ANDOVER, N. B., June 21.—Great interest is manifested in the towns of Perth and Andover in a remarkable discovery made Sunday afternoon by Charles Stewart and his uncle, John E. Stewart, near Johnsville, where the bones of a person, who perhaps had been dead more than 200 years, were found in a blockaded cave.

For many years the existence of this cave has been known to inhabitants in that section of the country, but none had the necessary curiosity and courage to venture in. Sunday the Stewarts, carrying dynamite and lanterns, set out for the spot, determined to unravel the mystery.

At the front of the mound appeared a huge rock, back of which was an opening. Placing a stick of dynamite in position, they lighted the fuse, but not until six sticks had been used was the obstruction demolished.

Then the men were surprised to find 12 stone steps leading down to a passage seven feet long and two feet wide. This opened into a main room about 12 feet square. All was dark within, and not knowing whether or not the place was the home of some animal, the two men lit their lanterns and walked down.

Entering the larger room, they were startled to find what they believe to be the bones of a human being lying in a bunk made of stone. No trace of flesh was there, and the bones were dry and crumbly.

Near the bones was a gold ring, on which was inscribed "John Long, Dec. 4, 1779." A few inches away was a silver watch, which bore the date "1740," but on which can be found no other inscription of any sort.

Underneath the bones were found several traces of coarse hair, which would indicate that the body had lain on a cowhide or mooseskin skin, or something of that nature.

Underneath the bunk they found three books, two in Latin, the third written in English. One of the Latin books was Suetonius' history of Rome, dated 1667, and on the fly leaf were several Latin inscriptions. Inside was written the following:

"R. A. Strong, Oxford college, May 24, 1676."

Underneath this appeared the name:

"James Hayward, 1685."

The other book was Seneca's tragedies, and in it was marked the date "1659."

The English book had the following printed on the first page:

"Memories of Cardinal De Retz, containing all the great events during the ministry of Louis XIV, and the administration of Cardinal Mazarin. Done out of French. Printed at Dublin by J. Illey of Court Hill for Stearns Brock, bookseller at the Stationers Arms in Castle street, 1736." Inside the cover of this book were written the names "David Fowles" and "Michael Carney."

Around the books, which were in a good state of preservation was a large piece of bark, on which were marks believed to be plans of other caves. Some of the writing on the bark is in English; the rest appears to be in Latin or French.

The whole bundle was inside a rusted iron tea kettle. At one end of the room, and immediately underneath a little hole in the roof, which was later uncovered, was the remains of an old fireplace.

What it all signifies, the people have no means of knowing, but the investigation will be continued, and today several men will leave for the scene of the cave to find, if possible, further clews. There are some who have strong hopes that, hidden in the cave, there will be found treasure.

SUNDAY SCHOOL CONCERT.

A concert that gave great enjoyment was held last evening under the auspices of G. F. Sturtevant's Sunday school class at the Gorham Street Methodist church. The program was as follows:

Trio, the Misses and Mr. Phil; reading, Miss Alice Livingston; mandolin solo, Mr. Phil; reading, Miss Alice Livingston; vocal solo, Mrs. Ethel S. Thurston; reading, Mr. David Caddell; violin solo, Mr. Lynch; reading, Miss Alice Livingston; vocal solo, Mr. Joseph Wilmott.

A son was born to Mr. and Mrs. Charles Sullivan of Pleasant street last Thursday.

ADAMS
RELIABILITY

OLD HICKORY CHAIRS

The hickory chairs are especially adapted to hard service out of doors.

The Andrew Jackson style of chair is light, comfortable and durable. The chair sells for $2.75, the rocker for $3.25, and the table to match at $3.00.

Three fine piazza pieces.

ADAMS & CO.,

Furniture—Rugs—Carpets

174 Central St. Appleton Bank Block

PUTNAM & SON CO.

166 Central Street

WE have been doing a wonderfully satisfactory business in our Boys' Department.

The cleaning up sale the past week has given mothers of boys a splendid opportunity to save money in fitting out the boy for graduation or for summer.

The Fine Suits for boys, 9 years to 16, made by Rogers, Peet & Co., were $10, now - - - **$6.50**

Norfolk and Double Breast Jacket Suits, all new. For boys 8 to 16 years. Were $8.00, now - - **$5.00**

Norfolk and Double Breast Jacket Suits, fancy worsteds, were $5, and fine blue all wool serges. Now **$3.50**

Double Breast Jacket Suits, to fit boys 8 years to 16. Sailor blouse suits and Russian blouse suits for small boys. Sold up to $4.00 and $5.00. Now **$2.00**

Boys' Blouses, in cadet sizes for small boys; and regular blouses for boys 8 to 14 years. Woven madras and white, with collars or without **25c**

Finer Blouses, in all sizes, **50c to $1.00**

Boys' Neglige Shirts, fifty handsome patterns, with cuffs attached or with separate cuffs. Splendidly made of woven madras and white madras **45c**

Finest Neglige Shirts made for boys, **95c**

New and Handsome

SUMMER HATS AND CAPS

For Boys and Children.

Broadbrim, White Duck, Khaki and Sailor Straw Hats for little fellows, all now **25c**

White Duck, Yacht and Sailor Tams, plain or embroidered—Silk poplin sailor tams, white or colored, satin lined—Crispine sailor tams and yacht caps—pretty novelties from New York **50c**

Smart Straw Hats for boys 12 years to 16, the same yacht shapes as worn by young men, but in smaller proportion for boys. Made from fine Canton, split and Sennet braids—deep silk bands—fine sweats and lace tips—up to the minute in style **25c, 50c, $1.00**

THE VICE SQUAD

Cop Says It Caused His Downfall

NEW YORK, June 21.—Harry Morton, the ex-patrolman of the Tenderloin vice squad, who has been sentenced to a year in the penitentiary for perjury in connection with the Berthe Claiche case, declared yesterday in the Tombs that he had been converted and, furthermore, he sent a letter to the patrolmen of the Seventy-ninth precinct, at Rockaway, where he was formerly stationed, urging him to become religious too.

Although what he had to say sounded queer, perhaps, coming through the bars from a convicted policeman, Morton was apparently sincere, particularly when he declared that all his troubles were the result of his having been assigned to the McAdoo vice squad to hunt women of the street in the Tenderloin.

"A man can be a policeman in this town," he said, "and still be decent, unless he is sent to the Tenderloin when he is too young a man to stand all the temptations of that precinct.

"I had hard enough work to remain respectable when I was doing ordinary plain clothes work there, and when they put me on the vice squad that was the end of my ability to hold out against the temptation of those women. At first I merely felt sorry for them and tried to reform them. But I didn't have the right sort of stuff in me for that job, and I began to be satisfied with the women as they were and to have friends among them, and that was the end of me.

"I was afraid that that would be the outcome, and I told Capt. Eggers that I didn't want to serve on the squad. Afterward I asked to be taken from it, and I was transferred finally, at my own request, to Central Park.

"The best thing that Commissioner Bingham has done was to abolish the vice squad. It was bound to ruin any young cop assigned to serve on it."

The first Sunday that Morton was in the Tombs he heard one of the prison missionaries, a reformed convict, preach. The ex-vice squad man dates his repentance from that day. He sent out on the following day for a Bible and he has been reading it, he said yesterday, ever since.

"I feel more comfortable now," he added, "than before in two years, for I believe I'm on the right track again. If I had my choice today between going back to police duty in the Tenderloin and going to jail for a year, I'd take jail without any hesitation.

"I told the judge after he had sentenced me that I was going to be a Christian and I meant it. I want to be able when I get out to go down to Water street mission, where the man that helped me was saved, and tell other men who are in trouble my experience in the hope that it may do them some good.

"If I am in mission work, as I hope to be, when Berthe Claiche gets out of prison in two years or more from now I will see that somebody looks out for her and gives her a start to be decent and honest. It is not likely that I shall see her personally again."

Morton is 28 years old. His father and mother died when he was a child. He has a brother in business who will help him when he is released. In the course of his two years' service as a fireman and three years as a policeman he had the saving of seven lives at fires to his credit.

Here is the letter that he sent yesterday to the police of the Rockaway precinct:

"Gentlemen: No doubt you all know the sad ending that I met with after three years or more of a happy life among you. Some of you I may see and others I may not. But always remember that although I am no longer a member of the department my heart and love is with you all.

"Let my case be a warning, men, to you. I am free to say that two of your own men put me in this place, and although I am ashamed of them I would not want to have any harm come to them.

"One thing I have learned, men, since I have been here; that is, to believe in God. He is our friend, no matter where we go. From this day, men, believe in Him and you cannot go wrong. I want to thank you for your kindness, and may God bless you all. Believe me, I am sincerely your friend,

"HARRY MORTON."

Womanly Weakness

is promptly relieved by Beecham's Pills. They never fail. Special directions to females with each box. Depression, sick headache, backache, paleness and nervousness all disappear after using

Beecham's Pills

Sold Everywhere. In boxes 10c. and 25c.

If you want help at home, or in your business, try The Sun "Want" column.

CARTER CHOSEN

Lowell Man Elected by Druggists

MAGNOLIA, June 21.—The second day's session of the Massachusetts state pharmaceutical association at the New Magnolia was most successful in every way. While many listened to the papers read at Library hall quite a number availed themselves of the opportunity to view the many points of interest. The grand banquet was the feature of the evening, about 400 attending. Speeches were made by Senator B. F. Bullock, Pres.-elect Fournier, Vice Pres Worcester and others.

The reports of the secretary and treasurer showed about 1000 members being in good standing, 51 new members being voted in. The association voted to join in a general reunion of the New England states at the New Magnolia next June.

The officers elected were P. B. Moriarty of Worcester, pres., Charles N. Fournier of Fitchburg, Fred A. Barker of Gloucester, Charles E. Carter of Lowell, vice pres., James F. Guerin of Worcester, sec., Thomas B. Nichols of Worcester treas., Henry Canning, W. F. Sawyer of Boston and F. E. Mole of Adams trustees.

LOST HIS WAY

ALONZO MERRILL DIED IN THE MAINE WOODS.

FOXCROFT, Me., June 21.—Members of a searching party yesterday afternoon found the remains of Alonzo J. W. Merrill, the civil war veteran, missing since June 10, on the shore of Sebec lake, but a few miles from the place where he was last seen. From the appearance of the body and surroundings it is believed that Merrill was not demented but had been unable to find his way out of the woods and perished from hunger and exposure.

Merrill left the home of James Brawn on June 10. Searchers had during the two weeks found traces of him many miles from the starting point, which shows that he was bewildered and had no idea of the way out of the woods.

Yesterday they found part of his clothes, his hat and watch hung on a stump on the shore of Bennett pond, several miles from Sebec lake. The ground also bore evidence that he had attempted to kindle a fire, but had been unsuccessful.

FALL RIVER HELP

Rejected Offer of the Manufacturers

THEY DEMAND THE OLD RATE

Action Was Practically Unanimous

FALL RIVER, June 21.—The five textile unions of this city last night rejected the manufacturers' proposition guaranteeing a 5 per cent dividend under the existing sliding scale with a unanimity that was little short of startling.

The meetings were all over before 9 o'clock, none of them lasting longer than three-quarters of an hour.

The textile council, which represents the five unions, will meet tonight and instruct Secretary Taylor to notify the manufacturers that their proposition has been rejected and that the original demand of the council for a restoration of wages to the scale paid prior to July, 1904, to take effect on or before July 2, is still insisted upon.

In case of a refusal to grant this demand the unions will again meet and without doubt vote to strike.

The meeting of the weavers' union was the most enthusiastic of all last night. About 500 members were present, the majority of them women.

Secretary Whitehead read the manufacturers' proposition and explained it. The delegates to the textile council reported on the negotiations which led up to the making of the proposition by the manufacturers.

There was frequent and loud applause and at times cheers from the big gathering whenever the comments were unfavorable to the manufacturers' proposition.

Without a dissenting voice the proposition was rejected and the delegates to the textile council were instructed to adhere to the demand for a full restoration of wages. The meeting lasted three-quarters of an hour.

The loomfixers' union was in session just 20 minutes. As soon as the proposition of the manufacturers was presented it was unanimously rejected without debate.

The meeting was the largest held in some time, more than 250 members being present.

The spinners were in session less than 20 minutes and rejected the proposition as soon as it was read, unanimously. The attendance was large.

The carders' and slasher tenders' unions both rejected the proposition unanimously without debate, and the meetings were very brief.

Deadly Serpent Bites.

are as common in India as are stomach and liver disorders with us. For the latter however there is a sure remedy: Electric Bitters; the great restorative medicine, of which S. A. Brown, of Bennettsville, S. C., says: "They restored my wife to perfect health, after years of suffering with dyspepsia and a chronically torpid liver." Electric Bitters cure chills and fever, malaria, biliousness, lame back, kidney troubles and bladder disorders. Sold on guarantee by Goodale and Falls & Burkinshaw druggists. Price 50c.

THE MOST RELIABLE PLACE IN TOWN

To borrow money on salaries or on your personal note, without security. Lowest rates, quickest service, easiest payments. No troublesome investigations, no publicity. KELLY, the Money Lender, Private offices, No. 2 Howe Bldg., 13 Merrimack Square.

CHICHESTER'S ENGLISH
PENNYROYAL PILLS
Original and Only Genuine.
SAFE. Always reliable. Ladies, ask Druggist for CHICHESTER'S ENGLISH in RED and Gold metallic boxes, sealed with Blue Ribbon. Take no other. Refuse Dangerous Substitutions and Imitations. Buy of your Druggist, or send 4c. in stamps for Particulars, Testimonials and "Relief for Ladies," in letter, by return Mail. 10,000 Testimonials. Sold by all Druggists. Chichester Chemical Co. Mention this paper. Madison Square, PHILA., PA.

DR. ROTHFUCHS
SPECIALIST FOR MEN
Graduate of Harvard Medical University
117 Merrimack Street, Lowell

Pay Me When You Are Cured

C. C. Rothfuchs, M. D.

My method of treatment cures to stay cured, without pain or detention from business.
I give a guarantee in every case I accept for treatment.
I give my personal attention to every case, from start to finish.
Consultation, examination and advice to men FREE.
My charges are the lowest for the best expert services. Responsible parties can pay me for my services when cured.
FREE X-RAY EXAMINATION

DR. ROTHFUCHS' Medical Co., Inc.
117 MERRIMACK STREET
Hours daily—9 a.m. to 8 p.m.—Sunday, 10 to 1. Closed Wednesday.

Free Consultation

DR. TEMPLE and associates will give consultation during the balance of June, free of charge. All those who are sick are invited to take advantage of this offer and learn their true physical condition.
If you are afflicted with catarrh of the head, nose and throat, catarrh of the stomach, consumption in the first stages, bronchitis or asthma, rheumatism, diseases of the liver or kidneys and bladder, headaches or backache, habitual constipation, disease of the blood or skin, acute or chronic ills of men, such as nervous debility, gleet, strictures, prostatis or inflamed discharge of the ear, eye, nose or otherwise, see them before going elsewhere. All medicine furnished patients; privacy is thus assured.
You can consult with Dr. Temple and associates—Free of Charge—at their office, 97 Central Street, Mansur Block, every day, 10 a.m. to 5 p.m.; evenings, 7 to 8. Sundays, 10 a.m. to 12. The price for treatment and medicine is within the reach of all, paying as able.
Free X-Ray Examinations.

MATRIMONIAL

A very pretty wedding took place at the parochial residence of the Sacred Heart church Wednesday afternoon. The contracting parties were Mr. John F. Moran and Miss Annie G. McDermott. Mr. Moran is a popular member of the Brownies' bowling team and also of the Y. M. C. I. Miss McDermott is a popular young lady of the Sacred Heart parish. The ceremony was performed by the Rev. Fr. Flynn, O. M. I. The bride was attired in white silk muslin and carried a large bouquet of bridal roses. She was attended by her sister, Miss Mona McDermott, who was attired in white silk and carried a bouquet of bridal roses. Mr. Edward A. Lang acted as best man. After the ceremony a reception was held at their new home, 15 Whitehead street. They received many elegant and costly presents. Friends were present from Malden, Taunton and Lawrence. After the reception the young couple left on the 9.30 train for Boston. They will be at home to their friends after August 1.

HOVEY—COGGESHALL.

Mr. William Prescott Hovey and Miss Cora Leslie Coggeshall were married yesterday afternoon at 3 o'clock at St. Anne's Episcopal church. Rev. William Jennings, assistant rector of the parish, was the officiating clergyman. Miss Katherine Coggeshall, a sister of the bride, was maid of honor, and Mr. William G. Brown was best man. After the ceremony Mr. and Mrs. Hovey left for an extended wedding tour, and upon their return will reside in this city.

The bride wore a crepe-de-chine gown with cluny lace trimmings and a veil of tulle, and she carried white roses. The maid of honor wore white silk batiste and a white hat colored with yellow roses and she carried yellow roses. They will be at home after October 1 at 15 Waugh street.

BRENNAN—DOYLE.

Mr. William Brennan and Miss Mary A. Doyle were married yesterday afternoon at the parochial residence of the Immaculate Conception by Rev. E. A. Dorgan, O. M. I. Mr. Henry Stafford was best man, and Miss Katherine Doyle, a sister of the bride, was bridemaid. A reception followed at the home of the bride in Fayette street.

FRENCH—BALMFORTH.

Irving Frederick French of Tewksbury and Miss Martha Bowes Balmforth of North Billerica were married at 3 o'clock Wednesday afternoon at the home of the bride's parents, Mr. and Mrs. William Balmforth in Billerica Centre. The wedding united two prominent families. Miss Balmforth was the first woman to graduate from the Lowell Textile school and was afterwards an instructress at that institution. The groom is the son of John French, a well known florist of Tewksbury. The reception room was decorated with palms and festooned with ropes of evergreen and roses. A beautiful arch of green dotted with white roses, occupied one corner. Suspended from the centre of the arch was a large floral bell of pure white carnations. The ceremony was witnessed by about 50 guests and was performed by Rev. Chester H. Howe, pastor of the North Billerica Baptist church. The bridesmaid was Miss Sara E. Balmforth, sister of the bride. The groom was attended by Herbert L. French. The ribbon girls were the Misses Lillian and Grace Balmforth. The bride was handsomely attired in white silk and carried lilies of the valley. After the ceremony the guests sat down to a wedding repast furnished by Caterer D. L. Page of Lowell. After a short wedding trip through the south the couple will be at home to their friends at their new house which is being erected in Tewksbury. Among the out-of-town guests were Miss Susie Delmage of Lynn, Miss Sadie Gillon, Mr. and Mrs. Charles Smith of Lowell, Arthur E. Smith of Sudbury, Miss Olive L. French of Sudbury and Mr. and Mrs. Albert F. French of Lowell.

WILLIS—PIKE.

Mr. Charles H. Willis and Miss May Emma Pike were united in marriage last night at the home of the bride's parents, Mr. and Mrs. Samuel Pike at Tewksbury. Rev. Benjamin A. Willmott performed the ceremony. The bride was attired in white silk muslin and veil and carried bride roses. The bridemaid was Miss Blanche E. Atkinson of Lowell, who wore white muslin with pink. The best man was Mr. Burnett E. Hart, cousin of the bride. Master Daniel Pike, brother of the bride, was the ring bearer, and Master Samuel M. Dickson was flower bearer.

Out of town guests were Mr. and Mrs. H. L. Willis of Toledo, O.; Mrs. Mary A. Willis of Worcester, Dr. and Mrs. O. E. Moulton, Portland, Me.; Mr. and Mrs. George E. Terry of Boston; Mr. and Mrs. J. M. Dickson of North Woburn. The house was very prettily decorated. The young couple were the recipients of many pretty and valuable wedding presents. They will be at home to friends after August 1, at 120 Westford street. No cards.

O'HARA—DURKIN.

Mr. James O'Hara and Miss Elizabeth A. Durkin were married yesterday afternoon at the parochial residence of St. Patrick's church, by Rev. Timothy Callahan. Miss Durkin was attended by Miss Nellie Barrett and John W. Barrett was best man. A reception was held at the home of the bride in Marshall street, after the ceremony, and later Mr. and Mrs. O'Hara left on a wedding tour.

HOWES—WILLARD.

Mr. Frederick Howes and Miss Lillian Willard were married yesterday by Rev. George F. Kenngott of the First Trinitarian Congregational church. Mrs. Irene Seidel and Mr. [illegible] were the witnesses.

COACH—CHASE.

Mr. William F. Coach and Miss Minnie L. Chase of Concord, N. H., were married in marriage yesterday afternoon at the home of Rev. Harry [illegible] on Chestnut street at 4 o'clock. After the ceremony Mr. and Mrs. Coach returned to Concord.

CASSIDY—FITZGIBBONS.

Mr. John Cassidy and Miss Margaret Fitzgibbons were married yesterday afternoon at the parochial residence of St. Peter's church. Miss Catherine Fitzgibbons was bridemaid and James Cassidy was best man. Rev. Michael Ronan performed the ceremony.

COLLINS—LOWE.

Mr. Christopher S. Collins and Miss Mary E. Lowe were married yesterday afternoon at the parochial residence of St. Peter's church by Rev. Fr. Ronan. Miss Julia A. Howe was bridemaid and Mr. Michael J. Sullivan was best man.

RITCHIE—CAFFEY.

Mr. William M. Ritchie and Miss Mary A. Caffey were married yesterday afternoon at four o'clock at the parochial residence of St. Michael's. Rev. John J. Shaw officiating. Mr. James Molynan was best man and Miss Nellie Caffey was bridemaid.

WILL CELEBRATE

EMPLOYES OF CANAL COMMISSION PLAN BIG TIME.

WASHINGTON, June 21.—Employes of the Isthmian canal commission on the canal zone will have a regular old fashioned Fourth of July celebration in Panama. Special excursions are to run to Panama from all points along the canal for the accommodation of persons desiring to attend the exercises. Money for fireworks has been raised by popular subscription among the canal employes on the Isthmus, and in Washington and Gov. Magoon and other prominent men in the Isthmus will make addresses and lend their assistance in making the day a memorable one.

If you want help at home, or in your business, try The Sun "Want" column.

White Dress Skirts
Made from Union Linen
Friday Morning At $1 and $1.49
Correct Styles. See Them.

O'Donnell DRY GOODS COMPANY

"THE STORE FOR QUALITY AND STYLE"

A Rousing Sale

—PLANNED FOR—

Friday Morning—Most Notable Event In Our Ladies' Ready-to-Wear Section

Shepherd Plaid Skirts
Black and white, in sunburst style, together with other summer skirts in desirable fabrics.
Friday Morning $3.49 and $3.98
Made to sell for $5 and $6.

More than 5000 Pieces of New Waists, House Dresses and Wrappers, Kimonas and Dressing Sacques, White Linen, Muslin and Colored Wash Skirts for Summer Wear.

From the leading makers of this country. Choicest materials, finest styles and most thorough workmanship. At prices that are a revelation

Reductions Are the Order of the Day in Our Ladies' Ready-to-Wear Department

This Entire List Tells of the Reductions Friday Morning, with Values Unparalleled

The importance of this event is enhanced by the fact that many of the lots have been purchased within the past few days in New York. The merchandise is fresh and new and the assortment of sizes quite complete.

Upwards of 100 Styles in

New Waists

To Choose From

PRICED AS FOLLOWS:

At 75c each Instead of 98c

50 dozen White Lawn Waists, Lingerie effect with square yoke of beaded hamburg and insertion. Val. lace extending below the yoke to the waist line. Sizes 34 to 42. Exceptional value and will go quick.

At 98c each Instead of $1.25 or $1.49

More than 20 styles to choose from. Waists made from fine lawn with lace or hamburg trimmings, buttoned back or front, long or short sleeves. Backs are tucked from shoulder to waist line, fronts to yoke depth only, giving the greatest fullness to waists, which is particularly desirable in the fitting. Sizes 34 to 44.

At $1.49 each

An excellent variety of pretty Waists, made from Persian lawn or fine batiste, with becoming tucked yoke effects. The sleeves are all the favorites of the season, combining puffs of good size bands edged with lace or deep cuffs.

At $1.98 each

Handsome Waists in batiste, Persian lawn, or Jap silk. The very newest models. Shaped designs of Valenciennes insertion with hand finished embroidery executed on the material. In this lot there are also beautiful new waists with long sleeves and button front effects in sizes up to 46.

At $2.98 and $3.98 each

A charming array of Handsome Lingerie Blouses, so deservedly popular this season. Made in many pretty styles, daintily trimmed and finished in the best possible manner. This is a splendid opportunity to select a pretty waist at moderate cost.

Handsome Kimonas and Muslin Dressing Sacques, Friday at 50c 75c, 98c and $1.49

YOU'LL WANT THEM LATER WHEN THE REAL HOT WEATHER IS HERE.

75 New Styles In

Wrappers and House Dresses

To Select From Friday As Follows:

At 65c each

About 10 dozen Fine Lawn Wrappers in half dozen neat patterns printed on white grounds. A cool, comfortable garment for warm weather.

At 98c each

A choice, well selected stock of Cambric, Percale or Lawn Wrappers and Two-piece House Dresses. Prominent in this lot is the new Kimona Wrapper, which, as the name implies, is a combination wrapper and kimona, eliminating the disadvantages of the kimona for all day house wear.

At $1.49 each

A splendid collection of new styles in Wrappers or Two-piece House Dresses, made from the newest patterns in light, medium or dark shades. Every garment cut full, properly shaped and excellently finished. Absolutely the best collection you ever saw for the money.

At $1.98 and $2.98 each

Handsome Printed Lawn or Percale Dresses, machine made, prettily designed for street or house wear. Also beautiful plain white or spotted muslin dresses daintily trimmed and exceptional value for the money.

At 25c each

FRIDAY MORNING.

25 dozen Tape Corset Girdles, for misses and small ladies. The regular 50c kind. In Corset Department Friday morning.

Special Sale Lines of

Black and Colored Dress Goods

FRIDAY.

Particularly fine bargains in rich and beautiful dress fabrics, including many of the season's choicest weaves, at prices hard to ignore if any rule or economy guides the prospective purchaser.

BLACK GOODS

42-inch All Wool Voile, $1.00 quality, at 67c
43-inch All Wool Chiffon Voile, $1.10 quality, at 75c
45-inch Silk Finish Nun's Veiling, $1.00 quality, at 75c
45-inch Silk Lustre Mohair, $1.00 quality, at 75c
45-inch All Wool Panama, $1.00 quality, at 75c

COLORED GOODS

36-inch Fancy Mohairs, 59c quality, at 39c
38-inch Chiffon Panama, 65c quality, at 49c
38-inch All Wool Veiling, 69c quality, at 50c
44-inch Fancy Mohairs, $1.00 quality, at 59c
36-inch Gray Suitings, $1.00 quality, at 75c

That these ten groups are limited in quantity bodes ill for those who delay purchasing.

Wash and White Goods Department Housekeepers' Annex

Special Lots of White Goods, Waist Patterns and Colored Wash Fabrics at Cut Prices.

2500 yards Voiles, Bourettes and Knickerbocker Suitings, 27 inches wide. A neat, excellent line of mixed colorings, suitable for hot weather shirt waist suits. These goods were retailed at 12½c per yard, and are very cheap at our sale price ..... 8½c per Yard

1000 Organdie and Batiste Muslins, in floral and dotted patterns, light and dark colorings. 10c and 12½c grades ..... 6¼c Yard

1 case 24-inch Printed Lawns, suitable for Wrappers, Kimonas, etc. Worth 5c per yard. Price for Friday ..... 3½c Yard

1 case 27-inch Fancy Figured Lawns, neat patterns ..... 5c Yard

1500 yards Checked Nainsook, checked and satin striped muslins, corded madras cloth, 27 and 32 inch fabrics. All white, 17c and 25c grades. Friday ..... 15c Yard

WAIST PATTERNS

30 Hand Embroidered Linen Waist Patterns, worth $4.50, for $3.50
50 Hand Embroidered Linen Waist Patterns, worth $3.98, for $2.98
50 Hand Embroidered Linen and Lawn Patterns, worth $2.98, for $2.25
50 Hand Embroidered Persian Lawn Patterns, lace trimmed, worth $1.98, for $1.49
About 1000 White Waistings, 27 inches wide, stripes and checks, 12c and 15c fabrics, reduced to ..... 9c per Yard

A Ten Cent Sale Friday in Our Basement

A GATHERING OF USEFUL ARTICLES THAT ARE NEEDED BY EVERY THRIFTY HOUSEKEEPER SPECIALLY PRICED FRIDAY.

RINSING PANS ..... 10c EACH
SLEEVE BOARDS ..... 10c EACH
OIL STOVE TEA KETTLES ..... 10c EACH
HEAVY TIN PRESERVE KETTLES ..... 10c EACH
LARGE STOVE PAILS ..... 10c EACH
2-QT. TIN CANS ..... 10c EACH
LARGE COVERED BUCKETS ..... 10c EACH
6-QT. WHITE ENAMELLED PUDDING DISH ..... 10c EACH
LARGE COVERED BUCKETS ..... 10c EACH
LARGE DECORATED CUPS AND SAUCERS ..... 10c EACH
DINNER PLATES, SOUP PLATES ..... 10c EACH
PLATTERS, JUGS, BOWLS ..... 10c EACH
EARTHEN TEA POTS ..... 10c EACH
GLASS WATER PITCHERS ..... 10c EACH
GLASS AND BERRY BOWLS ..... 10c EACH

FRIDAY EACH WEEK IS PLANNED AS OUR SPECIAL SALE DAY. YOU WILL SURELY FIND VALUES HERE FRIDAY THAT ARE NOT DUPLICATED ELSEWHERE.

O'DONNELL DRY GOODS COMPANY

School of American Decorative Art

Rapid Advance Made by Native Artists During Recent Years Both In Exterior and Interior Decoration

NOT so very long ago one heard a great deal of complaint because many people in the United States showed so much partiality for foreign productions over those of native design and manufacture. The complaints were especially loud among those who spoke for the American artist and appealed for greater encouragement of home art on the part of the public. Perhaps the occasion for such appeals has not entirely passed even yet. The American born painters and sculptors long had a hard time of it trying to make a living, because their countrymen were too slow to patronize them and proceeded upon the assumption that they could not amount to much since they were natives of the United States. Some of our artists still find it difficult to win the measure of success to which they aspire, but the danger of their starving is not so great as it used to be. This is due in part to the fact that the artists are no longer wholly dependent on the whims of the people who buy canvases or pieces of sculpture at exhibitions. A great deal of their support comes from commissions to execute not only portraits, but mural paintings, sculptural figures or groups or other adornments for public buildings, parks, expositions, etc., and for the residences and estates of the rich. Then, too, the artists themselves have come to see the attractions possessed by native subjects, and that has had a tendency to popularize their work. At the exhibitions nowadays one sees in the galleries less of European peasants, the canals and gondolas and sunsets of Venice, Greek gods and goddesses and temples, and more of picturesque aspects of American home life, society types, marines and landscapes reproducing the glorious scenery of our own country and canvases or sculpture showing the American Indian or the rough characters of the frontier.

Though Europe and other parts of the old world continue to possess fascination for American artists, there is no longer so strong a preference among them for such subjects over native ones as once existed. Another development of comparatively recent years in the popularity of works of art illustrating the history of the country. The public seems to keep finding more ways in which to employ the artist in portrayal of patriotic themes. Now it is a sculptural group commemorating some hero or noted event, now a mural painting recording history in poetic and graphic form. For example, in the last annual exhibition of the Architectural League of New York two studies were shown for mural decorations by R. T. Willis for the naval battalion armory, Brooklyn borough, New York. There are of course plenty of scenes in our naval history that are suitable to inspire in the youth of the country a patriotic desire to defend it upon the sea, and the architects of this armory fitly chose subjects of this character for the mural decorations. One of Mr Willis' paintings illustrates the marvelous escape of the Constitution under Captain Isaac Hull from the British squadron which pursued her for several days on the Atlantic coast in the War of 1812. The discussion over the preservation of Old Ironsides has awakened interest in her history. Similarly the ceremonies in connection with the finding and reinterment of the body of John Paul Jones have given an impulse to study of his career. His victory in the Bonhomme Richard over the British vessel Serapis during the Revolution is the subject of Mr. Willis' other decoration for the naval battalion armory. The same subject was chosen by Carlton T. Chapman for a large canvas which hung conspicuously in the last exhibition of the American Society of Artists. Both painters found the battle in which the "Father of the Navy" won this important success full of artistic possibilities.

John Paul Jones is one of the most picturesque figures in our national history. Novelists and poets and playwrights have taken him up. Winston Churchill worked him into "Richard Carvel," the nation has honored him by burying his remains at Annapolis with imposing ceremonies, why should not the painters take him up, too, especially as depicting scenes in his career in decorating public buildings may impart a far reaching educational and patriotic influence? In portraying a historic event an artist has an advantage over a writer, for however eloquent the latter's language may be, it does not make the strong appeal to the average person that a picture does. And this applies especially to youth.

It was in recognition of this that the Municipal Art society of New York recently instituted a competition which is likely to prove quite important in its way as a precedent. The new Morris high school in New York, one of the finest school buildings in the country, is situated on historic ground, and the Municipal Art society decided to offer prizes for mural decorations for the building which would illustrate this history. The paintings will depict scenes in connection with the early settlement of Manhattan Island and also an event in the career of Governour Morris, in whose honor the school was named.

Three prizes were offered by the society, the first consisting of the commission to execute the decorations for the school, for which $3,000 will be paid. This prize was awarded to Edwin Willard Deming of New York, who won the first prize in competition with about twenty-five other artists.

It was perhaps the decoration of the De Witt Clinton high school by Charles Y. Turner which induced the Municipal Art society to offer these prizes. Mr. Turner is an enthusiast in the interpretation of history through painting. His decorations for the school building mentioned illustrated an important event in the career of Governor Clinton, the opening of the Erie canal in 1825. The work is at once educational and effective from the art standpoint. Studies for these decorations were shown at a recent exhibition of the Architectural League of New York. At another exhibition of the same society Mr. Turner showed his studies for one of his most notable achievements in mural painting, the series of decorations he executed for the Baltimore court house, illustrating "The Burning of the Ship Peggy Stuart," an incident in the colonial history of Maryland of somewhat similar import to that of the famous Boston tea party.

Mural paintings and the sculptural adornments of public buildings may depict history, or they may typify and symbolize it. Of the former character are the decorations mentioned. In the same class may be placed the sculptures in the Connecticut state house at Hartford by Charles H. Niehaus, picturing historic scenes in the settlement of New England. On the other hand, several other state capitols recently erected have both mural and sculptural adornments which may be better described as symbolizing American history or commemorating native characters than as actually depicting historic scenes and events. For instance, among the many embellishments now in process of execution or already completed for the new capitol of Pennsylvania at Harrisburg is a group by the New York sculptor, Vincenzo Alfano, over an entrance to the building. The Indian figures are reminiscent of the red men who once inhabited the Keystone State, and the female figure in the center symbolizes "History." Some of the work by Edwin H. Blashfield for the Iowa state capitol at Des Moines is quite fanciful, and the imaginary and allegorical are blended with the actual, yet, as a whole, the decorations express most effectively real scenes in the upbuilding of the great west and commemorate the pioneers who reared the structure of civilization and industry in a part of the world then new. However, in the decoration of the new Minnesota state capitol another distinguished mural painter, F. D. Millet, depicted in the painting entitled "The Treaty of the Traverse Des Sioux," a scene in the actual history of the northwest, providing a work having considerable historical as well as artistic value.

The public buildings mentioned have been embellished by sculptors and painters on a scale seldom attempted in this country until recent years, and it is interesting to note that native subjects have been chosen so largely by the artists. Where the latter are not confined to portraying actual events and are free to indulge their love for native subjects and their fondness for decorative effects at one and the same time the results are often most pleasing. The work of Edwin Willard Deming illustrates the idea. He is a lover of the life of the plains, with all its freedom and absence of artificial restraint, and his paintings and sculpture evince the fact. He is at home with either the modeler's tools or the palette and brush, has lived among the Indians, has studied the habits of the wild animals and believes that with such a wealth of native artistic material as we possess in this country there is little occasion to go abroad for subjects or to produce classic imitations. He and his wife, who is the author of "Red Folk and Wild Folk," not only believe in the "simple life," but practice it. He thinks that there is much in the Indian life and character that the white man can study with profit, and some of these things are suggested in his work. In the red man's folklore and in the tales of the warpath and the hunt which he has heard recited in tepees and at campfires he has found inspiration for paintings and sculpture that tell us a great deal about the life he has studied. Typical of this is a series of library decorations he has recently executed portraying incidents in the life of Hiawatha. They are founded on the real traditions of the red man about the life and teachings of this personage, stories which the artist himself has heard the aborigines recite. In a painting entitled "Defiance" and in a series of panels illustrating "Old Time Life on the Plains," shown at a recent exhibition, the artist has also made valuable contributions to the record of native history and customs and phases of life that are destined very soon to pass from the scene.

The list of artists who are working on similar lines includes among the painters De Cost Smith, George De Forest Brush, Charles Schryvogle and others, while among sculptors who, like Mr. Deming, have given especial study to the American Indian as a subject for their work, are John J. Boyle, Cyrus E. Dallin, James L. Fraser, H. A. MacNeil, Gutzon and Solon H. Borglum, and not the least, Frederic Remington, who is both sculptor and illustrator and who has taken particular pains to immortalize the cowboy.

In the decoration of buildings some of the mural painters have become exceedingly realistic in their choice of subjects. One artist, F. Dana Marsh, gives us what he has entitled "Proposition For Mural Painting," being such a scene as may now be witnessed in the big cities when a modern skyscraper is in course of erection. It shows three men working high in air with ropes and tackle on the immense steel girders designed to form part of the skeleton of some great office building. This is very "high art" indeed, and while it might be called ultrarealistic, points to the fact that many things witnessed in everyday life and which at first sight seem far removed from the artistic, yet have possibilities in that direction when viewed by the man who is, indeed, an artist and who is looking for the picturesque aspects of the things at home.

EDWARD HALE BRUSH.

"HIAWATHA CHASING THE SPIRIT OF MISCHIEF." E.W. DEMING.

FOR MURAL PAINTING. F. DANA MARSH.

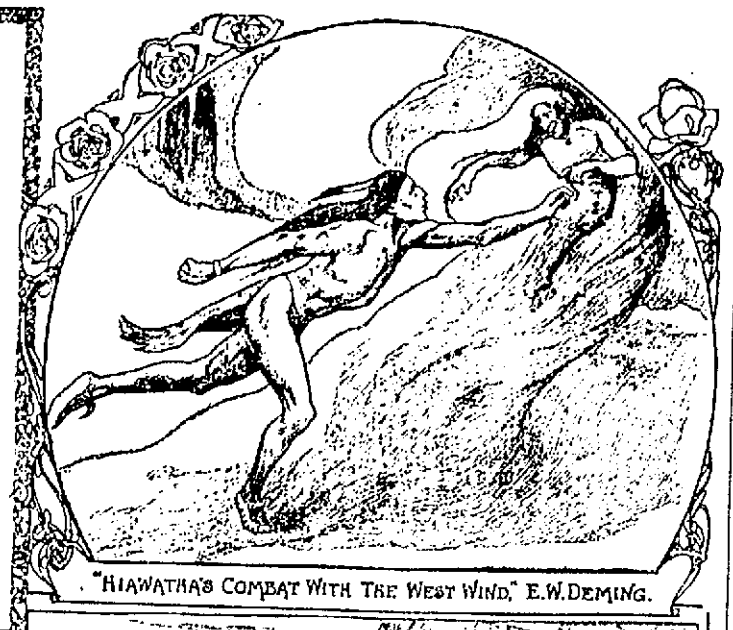

"HIAWATHA'S COMBAT WITH THE WEST WIND." E.W. DEMING.

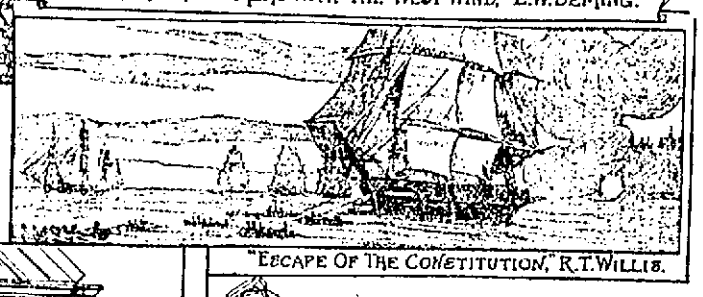

"ESCAPE OF THE CONSTITUTION." R.T. WILLIS.

"THE BURNING OF THE PEGGY STUART." C.Y. TURNER.

GROUP IN PENNSYLVANIA CAPITOL. VINCENZO ALFANO.

John B. Moran, a New Type of Bay State District Attorney

DISTRICT ATTORNEY JOHN B. MORAN of Suffolk county, Mass., which has the distinction of containing the historic city of Boston, seems to be a man of deeds. His most recent act in confirmation of that opinion was to issue a hundred summonses to members of the Massachusetts legislature bidding them appear before the grand jury and tell what they knew about the alleged bribery which was a feature in the defeat of the anti-bucket shop bill.

At first this seemed like pleasantry on the part of the district attorney. The legislators so construed it and were properly amused. As it turned out, however, it was seen to be no joke. The hundred lawmakers of the old Bay State were compelled to dance attendance on the grand jury, crowded in the drafty corridors of the statehouse, awaiting the summons to the presence of the august tribunal.

That is a sample of Mr. Moran's activity. In the language of him who has little respect for the purity of the vernacular, he "got on to his job" on the day succeeding his election and has remained "on" ever since. His election came as a sort of mild sensation to conservative Boston. In the sense that no one was prepared for it his success has been compared to that of Grover Cleveland in his re-election to the presidency.

"Did you vote for Grover?" one man asked another next morning.

"No. Did you?"

"No."

"Well, somebody must have."

It was almost precisely thus with Mr. Moran's triumph. On the morning after election hundreds of dazed and rather rudely awakened party men were going about asking, "Who is Moran anyhow?"

They were enlightened presently, and it was Moran himself who opened their eyes. There somewhat moribund citizens had read of Jerome and Folk, and many of them were quite ready to admit that these conspicuous reformers were just the proper thing for New York and Missouri, but it had not occurred to them that Boston stood in any need of a similar shaking up. The office of district attorney had come to be regarded as a sort of perfunctory adjunct of the courts, a tradition, more or less sacred, rather than a living reality. Furthermore, it was looked upon as a life job for the incumbent, the succession to fall to the "next in line" in the office itself.

Mr. Moran stepped in and demolished that tradition. Greatly to his credit, he did it single handed and in a way that was quite a novelty in Bay State political methods. He won through sheer force of his own personality. Nearly every one of his fellow lawyers in Suffolk county was against him, as were both the great political parties. Mr. Jerome had the backing of the great Citizens' Union in his canvass, but Mr. Moran could never find a single prominent citizen to introduce him at one of the numerous audiences he addressed during his campaign. So he stepped boldly on to the platform and introduced himself.

He nominated himself. He went before the people as an independent after the political parties had indorsed their respective candidates. He was regarded as a joke by the lights of the legal fraternity, and the few who were friendly to him looked upon his candidacy as a hopeless case. It was a surprise to his friends when he secured enough voters to indorse his candidacy.

Having obtained the privilege of making the run, Moran formulated a platform and circulated it in all the county papers as a paid advertisement. In it he promised that if elected he would guarantee:

Official freedom from politicians and grafters.

Official action with the grand jury immediately on receipt of information.

No intimidation of jurors. No intimacy, social or otherwise, with jurors.

Rigid enforcement of law against grafters and bribers.

Justice, tempered with mercy, for all.

Mr. Moran's personality is a most interesting one. He was born at Wakefield, nine miles out of Boston, April 27, 1859. His parents, poor Irish immigrants, had landed in the country a few years previous. When he was old enough he was sent to the public school, and during the vacations worked in a rattan factory near his home. Thus he made his way through the grammar and high schools. Some of the neighbors became interested in him and helped him to prepare himself for college. After a course at Phillips Exeter, he entered Boston university and was eventually graduated from the law school.

He first hung out his shingle at Woburn, a few miles from his home, but the experiment was short lived. After six months he was glad to accept a position with a Boston law firm at a salary of $5 a week. This kept him from starvation, but it did not advance him in the profession and he determined again to open an office of his own. This is the way he managed it:

He paid a month's rent for a small office in Roxbury. When he had done this he found that he had only $7 left. He bought an old desk for $2, two common chairs for $1, a blanket for another dollar and kept the remainder to sustain him until he should obtain a fee. Then he began a long and weary period of waiting and anxiety. He bought a loaf of bread every morning and cut it into three portions. At first he ate at morning, noon and night, but later, when no business came along, he made but a single meal, at midday. At the end of the day's watching and waiting he rolled himself in his blanket and slept on the floor. After several weeks of this struggle he was driven by his necessities to return to the clerkship. It was six years before he earned enough to start properly.

When he began again he was successful almost from the start. Before two years he had more business than he could manage. It was not a business that brought large pecuniary returns, but it insured him a comfortable living and gave him much reputation among lovers of legal fair play. In time he became well known as a trial lawyer and as an astute investigator of official crookedness. He achieved considerable notoriety by his tendency to uncover police methods and his championship of the cause of those who were being oppressed by official misdoing.

At the time of his candidacy Mr. Moran's practice had reached a money value of at least $15,000 per annum. He declares that he will serve only one term, just to demonstrate what a capable district attorney should do. He is unmarried, a member of several organizations, including the Boston Athletic association, in which he is known as a clever amateur boxer. He is a striking and decidedly unconventional figure of medium height, has a clean shaven face and sharp brown eyes and is a man of pluck and character. He asked no man for a cent toward the expenses of his campaign and had no committee to manage it. He was the only spellbinder who went forth to conquer, and he swept the field.

ELBERT O. WOODSON.

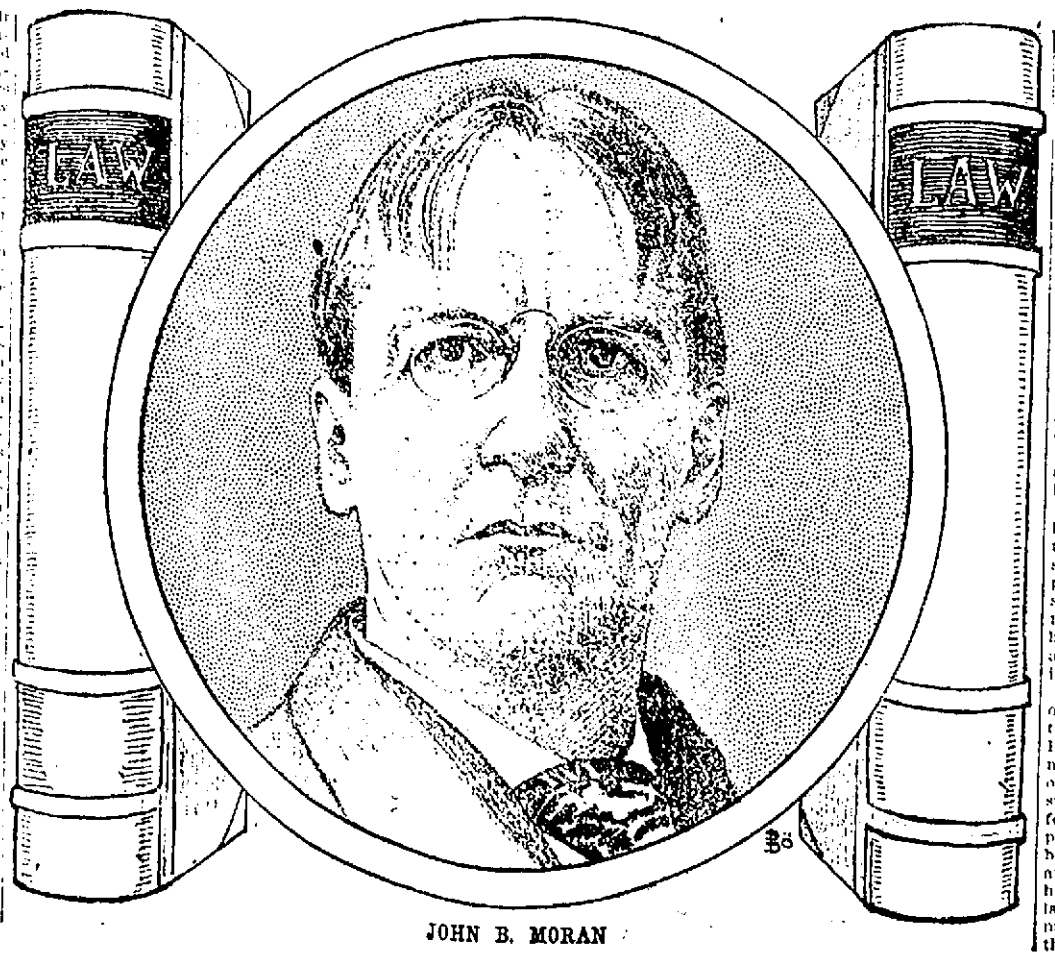

JOHN B. MORAN

FARMS IN JAPAN.

The size of farms in Japan runs from less than two up to about three and three-quarters acres apiece. Even the diminutive farms are often in several separate pieces, the average size of which is about one-eighth of an acre.

ACCUSES MOTHER

Coroner Thinks She Killed Daughter

AXE WAS FOUND IN RUBBISH

Other Evidence of the Crime

NEW YORK, June 21.—Coroner Schwannecke declared yesterday afternoon that he believed Mrs. Stanton, the mother of Mrs. Allen C. D. Kinnan, who was murdered at 2[illegible] Washington avenue on June 8, to be the slayer of the younger woman. Another discovery, which appeared to make the theory more probable, was made yesterday afternoon, when, in a heap of rubbish on the back piazza of the old house, a heavy axe, apparently blood-stained, was found. On the handle, about an inch from the head, was a hair several inches long. From the handle of the axe, near the head, a splinter of wood, about two inches long, had been knocked off. Such a splinter was found in the bloody, matted hair, over the fractures in Mrs. Kinnan's skull.

Coroner McDonald of the Bronx will hold a preliminary inquest and hearing Mrs. Stanton has not been served with a subpoena, but if her presence is considered necessary, the police say they will take her to the coroner's court. If the examination of the witnesses develops what Coroner McDonald expects, it is considered almost certain that the police will make one or two arrests after the hearing. Although Mrs Stanton, now 77 years old, is not formally under arrest, she has been practically a prisoner for several days.

Circumstances attending the crime, the motive, developments which have come to light regarding the life of the mother and daughter, and discoveries made in the old house in Washington avenue, near One Hundred and Eighty-ninth street, all make the story one worthy of the pen of a Gaboriau. Many theories have been advanced by the police and others, and clews have been found and followed by the detectives.

In their efforts to learn a motive for the murder, the police have gone into the history of the lives of the two women from girlhood, and their discoveries have developed circumstances which would excite the fancy of the most weird novelist. All the years of her residence in the Washington avenue house Mrs. Stanton and her daughter were supposed to be very poor, but up to the present time, besides the chests of silver and goods found in a secret room in the house yesterday, the police have found bank books, cash and securities hidden among filth and rubbish amounting to nearly $75,000.

BOY KILLED

HE WAS STRUCK BY ELECTRIC CAR.

PAWTUCKET, R. I., June 21.—Although his 8-year-old brother made a heroic attempt to save him, Smith Donaldson, the 4-year-old son of James Donaldson, of 5 Arnold avenue, was run over and killed yesterday afternoon by an electric car on the Smithfield avenue line. In running across the street the little fellow fell on the track. His brother, Ross, almost dragged him clear, when the car caught his foot and drew his head against the fender and split it open.

LOWELL DENTISTS

PRACTISING FOR THEIR ANNUAL OUTING.

The dentists of Lowell and Lawrence will hold a joint outing at Willow Dale next Wednesday and one of the features will be a ball game between teams representing the two cities. Yesterday visitors to Willow Dale noticed quite a number of local dentists quietly stealing into the park, each with a bundle or handbag. Then they all disappeared as quickly as they had appeared and the managers of the place becoming suspicious made an investigation and located the tooth-pullers in a field playing baseball like all possessed in an endeavor to get warmed up for next Wednesday's game.

THINK IT OVER

$3100 buys 2-tenement house, 15 minutes walk from Merrimack square, 1 minute to electrics—new house, modern improvements. Earns 8½ per cent. net profit. The best in Lowell.

$1700 buys best 8-room house in Lowell—a perfect home.

$2300 buys 9-room house in South Lowell, modern improvements, 1 acre land—a beauty.

$4500 buys 2-tenement house in centre of city, modern improvements, assessed for $4500.

$5000 buys 2-tenement house, 1 minute from postoffice, assessed $4600.

$6500 buys 2-tenement house, near Westford street, rents $60 monthly.

$6500 buys best house and corner lot, 20,000 feet land, in Centralville.

$2400 buys best 8-room cottage in Lowell, modern improvements, 5000 feet land.

$1800 buys 7-room cottage and barn, 6000 feet land, in Pawtucketville.

$1700 buys 7-room cottage, 6000 feet land, in Ayer City—a bargain.

$1600 buys Queen Anne cottage on principal street in Centralville.

$3000 buys beautiful 8-room house, all modern improvements, in North Billerica.

$3500 buys 10-room house and stable, 26,000 feet land—a sacrifice.

$2700 buys almost new 10-room house and stable in Pawtucketville.

For Stores, Boarding and Lodging Houses, Tenement Property, Restaurants, Building Lots and Farms—we have the best list at best prices in Lowell—100 customers for references—all parts of New England.

Quick sales, small commissions, success assured buyers or sellers, at

Gordon's

319 Central Street.

HE FAVORS TAFT

Bryan is Strong Says President

WASHINGTON, D. C., June 21.—According to reports printed here, President Roosevelt is of the opinion that the regular Democratic candidate for president will be William J. Bryan. He believes Mr Bryan will be a strong candidate.

"But," the president is reported to have said, "Taft could beat him."

Whether this is to be taken as a presidential prophecy is not clear. His remark, however, is understood to mean that he is no longer so insistent that the secretary of war shall go on the supreme court bench, but shall follow his inclinations when it becomes necessary to fill the vacancy caused by the retirement of Justice Brown.

All the other presidential candidates—Fairbanks, Shaw, La Follette, Cannon, Root and Foraker appear to be of the opinion that the president is strongly inclined toward Taft.

CRICKET NOTES

The executive committee of the Bunting club met last night and considerable routine business was transacted. Arthur Simpson tendered his resignation as secretary to the committee, which was accepted. The election of a new secretary was deferred until next meeting. Arrangements were also made for the annual tail hat game and lawn party which will take place in August. The various committees are being appointed to look after the arrangements.

Saturday's league game between the Buntings and Mohairs on the grounds of the latter club will undoubtedly bring out the largest crowd of cricket fans seen on any of the local cricket grounds this season. Both teams are stronger this season than they have been for the past few years, in fact it is doubtful if ever as fine an aggregation of cricketers has ever been seen on a local crease as the representatives of the two clubs that will contest for supremacy on the Mohair grounds Saturday afternoon.

The Bunting team committee met last night and selected a team that they believe capable of carrying off the honors. These are the men that were named:

Captain, N. Watson, H. Rudden, W. Marshall, G. Hamblin, G. Jeffreys, W. Gath, I. West, M. Greenwood, J. Barker, R. Birtwistle, F. Needham; reserves, A. Marsden, J. Aspin, umpire, T. Robinson; scorer, Molyneux.

A cricket game of great interest will take place at North Chelmsford on Saturday, the 23d instant between the Moore Spinning company and the Zion C. C., when Capt. Croft will have his strongest team with him, chosen from the following: Wm. Croft, Sr., captain; M. Melklejohn, S. Gaitine, J. West, A. Hindle, C. Clogston, J. Wilmet, J. Howarth, H. Melklejohn, W. Croft, Jr., F. Chapman; reserves, H. Maden, A. Fielding, A. Crabtree; umpire, J. Clegg; scorer, W. Logan. Cars leave the square at 1.48.

The following team will represent North Billerica at Fordway park, No. Billerica, Saturday, June 23d.

The team: C. H. Bailey, captain, B. Southam, vice captain; G. Bailey, C. Walker, W. Haslam, T. Stirks, W. Bollington, J. H. Broadbent, H. B. Ellis, J. R. Hoyle, F. Robinson. Reserves, S. Pickard.

The Moore Spinning company will play the Zion Cricket club on the Moore Spinning grounds at North Chelmsford, Saturday, at 2.45. The Zions were the winners last season but the Moore Spinning are going to try to get the honors this year. The Moore spinning team will be Joseph Hoyle, captain; E. Chippendale, H. Hadley, J. Tetley, T. Hoyle, E. Crabtree, A. Metcalf, J. Tabrah, Jonas Hoyle, J. O'Connell, J. Roberts; reserve, F. Senior; umpire, G. Elliott; scorer, A. H. Berry.

Players please report for practice Thursday and Friday nights as this will be a hard game.

The Mohairs will present the strongest aggregation that ever represented the club against the Buntings on Saturday, and judging by this season's performance should win on form, as they have played eight games, winning seven and drawing one. But the glorious uncertainty of cricket, will make the game interesting as both teams are out to win with a vengeance. The game will be played at Mohair park. The crease and grounds are in perfect condition and everything will be done to accommodate the crowds who wish to witness the game. The following will represent the Mohair club:

Captain J. R. Priestley, vice captain, H. Mosley, H. Dowley, C. Page, I. Shaw, J. Simpson, J. Patrick, D. Hill, J. Harriman, C. Waite and Edward Nelson. Reserves, J. J. Whittaker. Umpire, C. Mitchell; scorer, Alex Williams.

Capt. Priestley will have the team out on the field at 6.30 this evening for practice.

HE MAY DIE

WEDDING LARK MAY COST CURRAN HIS LIFE.

PAWTUCKET, R. I., June 21.—John P. Curran of Lonsdale lies unconscious at his home as the result of injuries received at 3 o'clock yesterday afternoon by being thrown from a wagon in Central Falls.

With a party of friends he was attending a wedding in this city, when, in a spirit of fun, the party, consisting of another young man and three young women, jumped into a wagon and drove through Mill street, Central Falls. The wheels of the wagon caught in the car track and the vehicle was overturned. The others of the party escaped with cuts and bruises, but Curran has remained unconscious from the time he was picked up in street.

GOING TO EUROPE.

The following Lowell people booked through Murphy's steamship agency, sailed from Boston today on the White Star line steamer Cymric for Queenstown and Liverpool: Mrs. Ada Mansfield, William Mansfield, Mrs. Margaret Robertson, Miss Elizabeth Robertson, Miss Violet Russell, Mr. Alexander McCullough, Mr. John Mahoney, Mr. and Mrs. Andrew Sawtell and Mr. William Butler.

On the Allan line steamer Lauretian tomorrow for Glasgow: Mr. William Devaney, Mr. John Dobbins and Joseph McDougall.

On the Cunard line steamer Caronia from New York last Tuesday: Dr. Samuel Patnaude and Mr. Jonas Patnaude.

A FIENDISH ACT

Young Man Died in Terrible Agony

WAS ATTACKED BY FELLOW WORKMAN

Compressed Air Applied to Him

PITTSFIELD, June 21.—Details of a [illegible] at the Housatonic Steel works [illegible] are said to have [illegible] fellow workmen with a [illegible] pump [illegible] the following day [illegible] attention of Officer Joseph G. Armstrong.

The [illegible] was extended yesterday and an [illegible] held. As a result of the inquiry a warrant was issued for John Pierce, one workman who is said to have [illegible] the air to Bergeon, but he has not been arrested. Pierce left Pittsfield a few days after Bergeon was injured. Other arrests are expected.

Bergeon died June 3 and was quietly buried in St Marys cemetery, Housatonic. His friends sought to keep the facts concerning the injuries which resulted in his death from becoming known, but the mill authorities reported the death.

The trouble which led to the death of Bergeon occurred in the Housatonic steel works. One of the workmen had fallen asleep near an open window when Bergeon is alleged to have approached him and rudely awakened him by throwing at him the nozzle of a compressed air pipe carrying several hundred pounds pressure.

Bergeon's act was resented by the workman, who rushed after Bergeon, and seizing and throwing him down applied the air pipe to him.

BROKE JAIL

FOUR MEN KILLED AND ANOTHER INJURED.

NATCHEZ, Miss., June 21.—Four men were killed and a fifth was fatally injured during an attempt by three life convicts to escape from Angola (La.) state convict farm yesterday.

The dead are Captain J. W. Block, foreman of the convict saw mill; Jim Singleton, convict; — Bird, convict; and Dutch, convict. J. W. Gibson, a guard, was shot and badly wounded.

Yesterday morning while Captain Block was reading a paper, Singleton secured Block's revolver, and with Dutch and Bird tried to escape.

Gibson fired on the party and Singleton returned the shot, shooting Gibson through the body, and as Gibson fell Bird took his revolver. Compelling Block to accompany them the convicts started toward the river, and had placed their captive in a skiff when they were fired on by a trusty named Deleth. Singleton killed Block.

CROWD ANGRY

WANTED TO LYNCH A MILLIONAIRE'S WIFE.

SIOUX FALLS, S. D., June 21.—Hisses and cries of "Lynch her!" "Hang her!" greeted Mrs. Emma Kaufmann, wife of Moses Kaufmann, a millionaire brewer of this city, when she appeared yesterday on the charge of having murdered her 16-year-old domestic.

Mrs. Kaufmann was held for trial in the state circuit court next fall. She was turned over to Sheriff Phillips for committment.

Men and women by the hundreds had waited for hours in and about the court room. In view of the excited condition of the public the application for the release of Mrs. Kaufmann on bail will not be presented for some days. In the mean time Mrs. Kaufmann is in the county jail.

PAULINE HALL

COMIC OPERA SINGER BADLY INJURED.

YONKERS, N. Y., June 21.—Pauline Hall, the comic opera singer, broke her leg and otherwise was bruised badly and shaken up at 6 o'clock last evening in a runaway accident. Her sister, Miss A. Hall, also was bruised, but her daughter, Pauline J., and a girl friend, escaped by jumping.

Yesterday afternoon Miss Hall, with her party, drove her Shetland ponies to Yonkers. They were returning to their home at Caryl, when in going over the crest of a hill one of the traces broke, frightening the ponies and causing them to run. They ran into a telephone pole, throwing Miss Hall and her sister to the ground. Two women in an automobile took the women home.

MONTH'S MIND MASS.

There will be a month's mind mass for the repose of the soul of the late Ann McMahon, in St. Michael's church Saturday morning at 8 o'clock.

FRANK J. GREEN

Real estate and auctioneer, 98 Central st. Tel. 1235-4. Residence—Chelmsford Centre.

FOR SALE

Elsmere, Dracut, on the line of the electric cars, a 2½ story house, barn, carriage house, hennery, 200 feet long; and ¾ acre of land. The house has 8 rooms with bath, pantry, running water and large cellar. The barn will hold 2 horses; the carriage house is large and roomy and will accommodate 5 or 6 carriages. There is an abundance of fruit trees on the place of different variety. The property is in splendid condition; built four years ago by the day and cost to build over $120. The location cannot be surpassed in Middlesex county. Highly elevated overlooking the surrounding country and commanding a splendid view of the river. Mr. Willmott, the present owner, has been called out of town to Chicopee Falls to accept a position and has instructed me to sell the same before July 1. This place must be seen to be appreciated, and no reasonable offer will be refused. This property should command the attention of all classes who are looking for a home. A small amount of money down will secure the place, balance on easy terms.

If you want help at home, or in your business, try The Sun "Want" column.

LEGAL NOTICES

COMMONWEALTH OF MASSACHUSETTS. Middlesex ss. Probate Court.

To the heirs-at-law, next of kin and all other persons interested in the estate of Andrew Roark, late of Lowell in said County, deceased.

Whereas a certain instrument [illegible] purporting to be the last will and testament of said deceased has been presented to said court, for probate, by [illegible] of Roark, who prays that [illegible] may be issued to him, the executor therein named, without giving a surety on his official bond.

You are hereby cited to appear at a Probate Court, to be held at Lowell in said County of Middlesex, on the twenty-sixth day of June A. D. 1906, at nine o'clock in the forenoon, to show cause, if any you have, why the same should not be granted.

And said petitioner is hereby directed to give public notice to the persons interested in this citation, once in each week for three successive weeks, in the Lowell Sun, a newspaper published in Lowell, the last publication to be one day at least, before said Court, and by mailing post paid or delivering a copy of this citation to all known persons interested in the estate, seven days at least before said Court.

Witness, Charles J. McIntire, Esquire, First Judge of said Court, this twelfth day of June, in the year nineteen hundred and six.

W. E. ROGERS, Register.

MONEY TO LOAN

CITY LOAN CO. All kinds of money to loan on merchandise of value. Business strictly confidential. Private office. Frank J. Green, 98 Central st.

MONEY TO LOAN to salaried people and others on easy payments. Adams, 40 Middlesex st.

MONEY LOANED. If small payments worry you, come and talk it over with us; we may be able to help you; it will cost you nothing to find out; we loan reasonable amounts to reliable salaried people at terms defying competition; quickly and confidentially. Mass Loan Co., Room 3, 226 Merrimack st.

DON'T BE SHORT. Plenty of money to loan to permanent salaried people on easy weekly payments, lowest rates in the city (confidential) no publicity, no delay, special inducements for quick payments. Private office. Offices in Lowell and Lawrence. U. S. Loan Co., 50 Prescott st.

$5, $10, $15. Emergency loans for "right" places quickly secured at the best place in Lowell. Kelly the money lender, Room 1, Howe Bldg., 17 Merrimack square.

MONEY ON CREDIT without security salaried people and others. Best terms. Illegal discount, commissions paid. Merrimack Loan Co., Associate Building.

MONEY LOANED salaried people, retail merchants, teamsters and others without security, teamsters and others, in 50 leading cities. Tolman, room 11 Hildreth Building, 45 Merrimack st.

MONEY TO LOAN at short notice on furniture, pianos, diamonds, etc. Leaves paid off and more money advanced. All business strictly confidential. Address W. 15, Leland, room 8, Hildreth Building.

MONEY. The best place in the city to borrow money is from the U. S. Loan Co., 50 Prescott st.

BOSTON & MAINE RAILROAD

Corrected to June 4, 1906.

Trains leave Middlesex street station, Lowell, as follows.

For Boston, 5.16, 6.25, 6.29, 6.45, w6.50, 7.01, 7.21, 7.31, *7.45, q7.52, w8.00, 8.17, x8.24, w9.25, 9.33, w10.31, 11.07, 11.38 a. m., w12.07, 12.12, w12.47, 1.42, w2.15, 2.58, w3.12, 3.17, w3.45, 4.25, w5.00, 5.22, q6.10, 6.12, 6.18, 7.00, *7.31, w9.30 p. m. SUNDAYS, 6.30, 7.21, 8.30, 8.46, 9.37, 10.30 a. m.; w12.10, 2.35, w2.55, w3.45, 5.10, w5.55, 6.15, 7.31, 8.45 p. m.

For Lawrence and Haverhill, 6.18, w6.50, z7.31, w8.41, w9.[illegible], 10.41 a. m.; w12.07, 1.30, w2.25, 3.55, w5.06, 6.18, w7.00, w9.00, 11.35 p. m. SUNDAYS, 8.20 a. m.; 12.10, 2.35, 5.55, 8.45 p. m.

For Salem, Marblehead, w6.28, 7.31 a. m.; w1.05, 1.45, w2.25, z3.35, w5.05, 5.28, z7.00 p. m.

For Newburyport, Amesbury and Portsmouth, 6.28 a. m.; 12.07, 2.25, 3.00, 3.25, *5.18 p. m.

For Haverhill Bridge, Newburyport, Hampton, North Hampton, Portsmouth and stations on York beach R. R., 3.00 p. m., until Sept. 11, inclusive.

For Exeter and Dover, 6.28, 6.50, z7.31, 8.41 a. m.; 12.07, 1.30, 3.55, 5.06 p. m. SUNDAYS, 8.20 a. m.; 5.35 p. m.

For Rochester and Alton Bay, 8.41 a. m.; 12.07, 1.30, 3.55 p. m. SUNDAYS, 5.35 p. m.

For Somersworth, N. H., Saco, Old Orchard and Portland, 6.28, 6.50, z7.31, 8.41 a. m., 1.30, 3.55, 5.06 p. m. SUNDAYS, 8.20 a. m.; 5.35 p. m. (Saco not stop at Old Orchard.)

For Lewiston, Augusta, Bath, Waterville, 6.28, 6.50, 7.31, 8.41 a. m.; 5.06 p. m. SUNDAYS, 8.20 a. m.; 5.35 p. m.

For Bangor, Belfast, Skowhegan and Rockland, 8.41 a. m; 5.06 p. m. SUNDAYS, 8.20 a. m. (to Bangor only), 5.35 p. m.

For St. John, N. B., Halifax, N. S., Montreal and Quebec, 6.50 a. m.; 5.06 p. m. (5.06 train does not run Saturdays). SUNDAYS, 5.35 p. m.

For Eastport and St. John (via steamer from Portland), on Monday, Wednesday and Friday, at 1.30 p. m.

For Woburn, 6.28, 7.01, *7.45, 11.07 a. m.; 2.58, 4.28 p. m. SUNDAYS, 8.46 a. m.; 10.30, 2.25 p. m.

For Stations between Winchester and Boston, Southern Division, 5.36, 6.25, 7.01, 7.31, 7.48, 9.32, 11.07 a. m.; 1.42, 2.58, 4.28, 5.22 p. m. SUNDAYS, 6.30, 7.21, 8.45, 9.30, 10.30 a. m.; 2.15, 5.10 p. m.

For Ayer Junction and Way Stations, 7.07, 11.35 a. m.; 5.01 and 6.42 p. m. SUNDAYS, 2.15 p. m.

For Amherst, Milford and Wilton, 9.01 a. m.; 1.00, 2.40, 4.35, 5.20 p. m. SUNDAYS, 2 p. m.

For Keene and Way Stations, 9.01 a. m.; 4.33 p. m.

For Nashua, Manchester and Concord, 12.23 (to Nashua), 7.20, 9.01, *9.30, o10.29 a. m.; 12.00, 1.05, 1.35, 3.40, (4.23 to Nashua), 5.20, 6.20, *6.30, *9.10 p. m. SUNDAYS, 10.02, *10.29 a. m.; 2.00, 6.02, 8.10, 9.10 p. m.

For Franklin, Lebanon, White River Junction, 7.20, 9.30 a. m.; b*12.05, 5.30, *b8.10 p. m.

For Warner, Bradford, Sunapee, Newport (N.H.), Claremont and Claremont Junction, 7.20 a. m.; 1.30 p. m.

For St. Johnsbury and Lyndonville via Wells River, 10.30 a. m.; 1.30, *10.10 p. m.

For Montpelier, Essex Junction, Burlington, St. Albans, St. Johns and Montreal, via Central Vermont Line, *9.30 a. m.; b*12.05, *8.10 p. m.

For Montreal and Quebec, via Montreal and Boston Air Line, b*10.30 a. m.; *10.10 p. m. QUEBEC EXPRESS, via Plymouth and Sherbrooke, *b8.10 p. m.

References:

a—Via Wilton Junction.
*—Daily. b—Daily.
w—Via Western Division.
x—Wednesdays and Saturdays only.
q—Via Bedford.
z—Via Wilmington Junction.

D. J. FLANDERS, Gen. Passenger and Ticket Agent.
H. G. TAFT, General Agent, Lowell.

SPECIAL NOTICES

RHEUMATISM is blood poisoned [illegible] Green Stone Cure. [illegible] 98 Middlesex st.

SPECIAL PRICES [illegible] Mrs. A. A. [illegible] Arcade.

MONEY paid for [illegible] to be long [illegible] United States. [illegible] all parts of the [illegible] Trade Union St Middlesex st.

LUNAY [illegible] Probate Court [illegible] office.

MUSICIAN [illegible] Arcade, Rm 5.

PIANOS [illegible] Tuning, 98 Middlesex st.

PAPER HANGING. We will paper a room for $1. Paper hanging, whole work [illegible] M. G. Foster & Co., 98 Chelmsford st.

CARPETS taken up, cleaned and tacked all complete made into handsome rugs, one cent, drop a postal to Star Rug Works, 6 Gorham ave., Dracut.

WILLIAM W. HAZARD, tailor and gentlemen's clothing cleaned, dyed, repaired and pressed. Satisfaction guaranteed. Clothing called for and delivered. 110 O street, Lowell, Mass.

BOSTON PIANO FORTE Piano forte tuner. Studio 46 Rumford Block, Merrimack st. Pupils New England Conservatory course.

THE SUN IN BOSTON. The Sun is on sale every day at both news stands of the Parker House in Boston. Don't forget this when taking your train for Lowell.

HELP WANTED

WANTED Loom fixers and drawing tender wanted for worsted and woolen work. Good hours. Known job. Low mill rent. Apply at once. Fixers $18, drawing tenders $10. Apply at once experience to Silk Textile Mfg. Co., Norwalk, Conn.

WANTED A girl to care for three children, also a first class trimmer. Inquire at No. 8 Worth ave., Middlesex Steam Laundry.

WANTED Men and girls for light factory work. Apply to Boston Blue [illegible] Co., 3 Richmond st. Tel. 1[illegible].

FARM HANDS wanted immediately. Able bodied men for railroad. 104 Central st. Room 1.

WANTED Experienced help for worsted dyeing. New England Dyeing Co., Dracut st.

WANTED Young or middle aged man to sell 24 John Hancock and 4th July on commission. Good big money. Call on New England Concert Co., John Durand, 255 Dutton st., 2nd floor.

WANTED A boy at Cooper's Clothing & Boot store, 56 John st.

WANTED Young man for street photographing, no experience necessary. Call 8 to 9 a. m., 5 to 7 p. m. 405 Middlesex st., room 6.

WANTED A young girl at E. Libby st.

BARBER WANTED at J. A. White's, 97 Gorham st.

WANTED A neat woman to wash and iron for a family of three. Some help in first class laundress need apply. Call 321 High st.

WANTED Men to handle good paying line. Exclusive territory. Brown Bros. Co., Rochester, N. Y.

TABLE GIRL wanted at 134 Appleton st. Call at once.

WANTED Wrap twister at 24 Howard st.

WANTED A cook and kitchen girl. Good pay to the right party. Apply at once. Sydney House, 53 Lee st.

MEN AND BOYS wanted to learn plumbing, plastering, bricklaying. Special offer for scholarship fifty dollars, easy payments, position guaranteed, free catalogue. Coyne Bros., trade schools, New York, Cleveland, St. Louis.

MACHINISTS wanted for night work. Apply to Davis & Furber Machine Co., North Andover, Mass.

WANTED Girl 14 to 16 years old, also older girls, pay by the week while learning. Inquire at office Rice & Co., 251 Mt Vernon st., City.

WANTED Experienced real estate men to sell the best Greater New York lot proposition. Easy terms. Great possibilities. McCormick Real Estate Co., 11 Court st., Brooklyn, N. Y.

WANTED An experienced table girl at the New American House.

BOYS WANTED at W. H. Bagshaw's, 11 Wilson st. Apply at once.

SALESMEN wanted to sell lubricating oils and greases on salary or commission. The Champion Refining Co., Cleveland, O.

BRANCH MANAGERS wanted. $40 cash weekly. Live at home. Experience unnecessary. No canvassing, enclose stamp for particular. Aluminum Hanger Co., Chatfield, Minn.

CARPENTERS can find employment in Lawrence, Mass., 8 hours, open shop. Apply J. L. Beale, secretary Contracting Carpenters' Association.

LADIES wanting first class help from out of town telephone 973-5. Association Society.

LOST AND FOUND

LOST A lady's black [illegible] bag with fob chain and [illegible] on way to North Billerica. [illegible] to G. H. Green hall, 98 Central st. Reward.

LOST Monday forenoon on School st. between Liberty and [illegible] a black and white checked silk [illegible]. Finder please return to 240 Worthen st.

LOST A bunch of keys on ring with No. 6[illegible] on it. Reward at Sun Office.

LOST A black leather [illegible] between 275 Stackpole st. and the Parker block on Merrimack st. Finder return to 275 Stackpole st.

LOST Will the man that lives on Salem st. that was [illegible] to pick up an envelope with a large [illegible] of money in it, on Prescott st., Sunday, June 10, please return it to Sun Office. No questions will be asked, as the [illegible] known by the party who lost the money.

LOST—A watch fob with the initials T. S. R., on it. Reward by T. S. Rockwood, care of P. Warren, 5 Broughton ave.

LOST—A rosary with two medals, Wednesday, somewhere between St. Patrick's church and Carpet mills. The finder will please leave at Sun Office.

LOST—A gentleman's ring with old English "W" engraved on it. Reward at Gilbride's dent. store.

MISCELLANEOUS

MR. PELCHER [illegible] Gorham st. Grass cutting and yard work.

CLEAN ROOFING [illegible] Tel. 1073.

CHIMNEYS of all kinds built or repaired. [illegible] Brothers, Tel. 1073.

[illegible] Merrimack square. We [illegible] Avenue [illegible] Co., 98 Merrimack st.

LAWN MOWERS repaired and [illegible] Arcade, Rm 5.

DR. KING'S CORN EXTRACTOR sold everywhere.

WANTED A house of four or five rooms [illegible] per week for [illegible] Apply at 15 Boylston st.

[illegible] Lowell [illegible] Co., 98 Merrimack st.

RHEUMATISM [illegible] with [illegible] Brothers, 98 Middlesex st.

DELORME THE HATTER at 24 Middlesex st., [illegible] for dollar. If he makes your hat he will keep it in order for one year.

BARGAINS in new or second hand furniture at [illegible] Co., 98 Merrimack st.

BE THOROUGHLY [illegible] in the most wonderful cure for Piles ever offered for sale, and can only be purchased at Maguire Brothers' drug store, corner of Salem and Common sts. No cure, no pay; 25c a box.

MOTHERS! Bert's Tetterine kills lice on children and all insects; cures dandruff and itching scalp, prevents falling hair, harmless. Sold by Falls & Burkinshaw's, 98 Middlesex st.

LADIES! Dr. LeFranco's Compound gives positive relief, powerful combination used by 30,000 women. Price 25 cents; druggists or by mail. Address LeFranco & Co., Philadelphia, Penn.

REAL ESTATE FOR SALE

WHITE SEWING MACHINE. If you are thinking about buying a sewing machine come and see our full leaving rotary, light running rotary, fast running rotary, endurable rotary, reliable rotary, automatic rotary, none to equal it in the market. All makes of sewing machines repaired. 30 Hildreth st., near Merrimack square.

FOR SALE. Near Gorham st., 2 good cottage houses, in good repair; only $400 each. G. L. Hubbard, Wyman's Exchange.

FOR SALE. Near car line, cottage house and barn, ½ acre land, lots fruit. Price $650. G. L. Hubbard, Room 8, Wyman's Exchange.

FOR SALE. On electric car line, farm of 50 acres, good buildings, wood and timber, lots of fruit. Price $900. G. L. Hubbard, Wyman's Exchange.

FOR SALE. A seven room cottage near Allen street and Allen avenue. House is in most excellent condition. Pleasant, sunny and comfortable rooms. All conveniences, bath, gas, city water, sewer. Three minutes to cars. Slate roof. A house well worth looking into. Price $2000. Eugene G. Russell, 407 Middlesex st., near depot.

FOR SALE. 9 room house near Stevens school. Bath, gas, city water, sewer. 500 feet of land. House in best of condition. 2 minutes to electric cars. Only built 5 years. This is a house that you cannot duplicate in the city for the price, $1400. Eugene G. Russell, 407 Middlesex st., near depot.

FOR SALE. A practically new house near Normal school for $2100. Pretty surroundings, quiet neighborhood and concerned neighbors all combine to make this an ideal home. 6 rooms. Bath, gas, city water, sewer. 4200 feet of land, 2 minutes to electrics. Better investigate this one. Eugene G. Russell, 407 Middlesex st., near depot.

FOR SALE. Here's a bargain! A 7-room house near Billings st. 1200 feet of land. Gas, city water, sewer. Cemented cellar and everything in first class condition. 2 minutes to cars. First come, first served. Price $1000. Eugene G. Russell, 407 Middlesex st., near depot.

FOR SALE. A 6-room cottage off the Princeton boulevard for $1075. Furnace heat, water and gas. 5 minutes walk to cars. Over 600 feet of land. A mighty nice place. Price is low. Eugene G. Russell, 407 Middlesex st., near depot.

FOR SALE. A seven room cottage near 90[illegible] st. Bath, gas, city water, sewer. About 700 feet of land. Convenient to cars, schools and churches. Price $1400. Eugene G. Russell, 407 Middlesex st., near depot.

WANTED

WANTED Second hand furniture, roll top desks and show cases. Edwards, 137 Fletcher st.

WANTED Old feather beds wanted; will pay 16c to 20c lb for goose feathers. New England Feather Co., 60 West 22d st., Chicago.

WANTED A delicate baby to board in a desirable home. Mrs Blanchard, 63 Pleasant st., Dracut Centre.

WANTED Children to board in country, desirable home, terms reasonable. Address Nelson, R. F. D., Billerica.

FOR SALE $50 will buy my barber shop which pays $15 net weekly. This is a splendid bargain. Address G. G., Sun Office.

SUMMER RESORTS

OLD ORCHARD BEACH—Ocean House and cottages, on the sea wall. The superb situation of this house, its fine lawn, with tennis court and croquet grounds, its broad verandas, elegant dining hall, its superior beds, and other features, make it one of the most attractive houses on the beach. Terms reasonable. Address Ocean House, Drawer K., Old Orchard Beach, Me.

Great, Greater, Greatest.

The Sun is great on illustrations, greater on news, and greatest of all in circulation.

It is Lowell's Greatest Newspaper.

TO LET

TO LET. Boarding house of 11 rooms, by Merrimack, [illegible] Apply at [illegible]

TO LET. Board at, furnished [illegible] P. H. Hill Co., 39 Merrimack st.

TO LET. Modern 2½ story, [illegible] house with all hard [illegible] bath, [illegible] Church [illegible] 235 [illegible] very [illegible] hot [illegible] Rent [illegible] Apply [illegible] Place of 32 Central st.

TO LET. [illegible] rooms, [illegible] Dracut [illegible] Rudolph [illegible]

TENEMENT [illegible] to let at 18 Boulder [illegible] st.

TO LET. A [illegible] rooms to let on 2d floor [illegible] Inquire at 367 Concord st.

TO LET. A [illegible] of rooms for light housekeeping, with [illegible] Inquire at 5 Stackpole st.

QUINCY HOUSE. [illegible] Nicely furnished rooms to let, board per week for one [illegible] Price $2. Hot and cold baths in [illegible] every way. Electric light.

TO LET. Lodging house of 22 rooms, furnished or unfurnished. Apply 464 Central st.

NICELY FURNISHED rooms, single or [illegible] room heat, bath, gas, open fire, [illegible] area of telephone. 25 Appleton st.

SHORT TO LET. A first class store, two large plate glass windows. First class condition. Windows raised with electric bells. 16 John st.

COTTAGE to let at Willow Dale. Inquire at pavilion.

TO LET. Furnished rooms with bath. 6 Stackpole st.

TO LET. Newly furnished rooms, hot and cold water, steam heat, open fire places, gas in every room. Apply at 27 Adams st.

ROOMS TO LET in the Harrington building, 52 Central st. Inquire at The Sun Office.

TO LET. 3 furnished rooms in nice private family. Inquire 275 Cumberland road.

ROOMS TO LET. Inquire at rear of 60 Franklin st.

TO LET. Pleasant room with steam heat, in the Harrington building, 52 Central st. Inquire at The Sun Office.

TO LET. In Belvidere furnished room, large and airy, 117 Andover st. Call after 6 p. m.

ROOMS TO LET. Front room and rooms for light housekeeping. 207 Central st., Lowell, Mass.

TO LET

Two new modern up-to-date stores, 25 feet frontage, 45 feet deep, gas or electric light, with concrete cellars. Inquire of further, Mathews Building, Dutton st., or John J. McGuade, P. O. Box 509, Lowell, Mass.

FOR SALE

FOR SALE. A meat market ice chest, 92 Concord st.

FOR SALE. A variety store, will sell at a sacrifice if sold this week as owner is leaving the city. Inquire at Sun office.

FOR SALE. A beautiful upright piano slightly damaged in moving, will be sold half its value. Call at once 201 Westford st.

FOR SALE. Horse for light work. Call evenings. Must be sold this week. 77 Hampshire st.

FOR SALE. Tenement farm near Lowell. Good small house. Wood will pay for place. Price $700. Inquire 26 Central st.

FOR SALE. One set of express wheels, two inch tires. Apply to Smith Brothers, 590 School st. Tel. 1073.

FOR SALE. Osborne mower, rake and tedder, new. L. C. McLean, Tyngsboro boulevard, Mass.

FOR SALE. A bargain in a lot of high and small bench stools, oyster and lunch for sale. No 9 Richmond range at 334 Middlesex st.

FOR SALE. An up-to-date bakery, truck and fixtures, show cases and counters, terms if desired, reason for selling, poor health. 10,000 mill people pass this place daily. For further particulars apply E. A. McCarthy, 251 Essex st., Lawrence, Mass.

FOR SALE. A camera outfit, will sell cheap. Inquire Room 56, Central block.

FOR SALE. I am obliged to sell a corner grocery store, also good fruit stand, good location, good profits, leaving town is reason for selling. If you want a positive bargain inquire of D. Stahl, cor. of Howard and Chelmsford sts.

ELEGANT upright piano for sale at great sacrifice. Address C., Sun Office.

FOR SALE. Half lot in Lowell cemetery. Good location. Reasonable price. Address O., Sun Office.

HARNESSES of all descriptions cheap at Cher's, 240 Bridge st.

FOR SALE. A farm with 25 acres of land can be bought very cheap out in West Billerica. Inquire L. Freedman, 251 Market st., Lowell.

FOR SALE. Lady's wheel, 22-inch frame, in good condition. Will be sold cheap. At 177 Fort Hill Ave.

FOR SALE. An ice chest fit for 3 cattle. Inquire Mr. Gannon, 34 Wilson st., No Billerica.

SITUATIONS WANTED

HIGH SCHOOL graduate desires a position. Address S. S., Sun Office.

COOK OR HOUSEGIRL wants place, real competent, willing. References. Room 1, 101 Central st.

SITUATION WANTED as engineer, 16 years experience; New Hampshire preferred. Write R., Sun Office.

SITUATION WANTED by engineer, third class license, chief and 2nd from Europe. L. W., R. F. D., No. 1, Box 2, Wakefield, Mass.

WANTED—A situation by a registered pharmacist, college man. Address T. C., Sun Office.

SITUATION WANTED—An American widow lady would care for children or keep house for a widower, American preferred, best references given. $2.50 per week. Address X. Y. Z., Sun Office.

WANTED—By young man, position as pianist in hotel or summer resort; willing to make himself useful. Address A. F., this office.

If you want help at home, or in your business, try The Sun "Want" column.

LOCAL NEWS

Wedding Invitations—Tobin Printery.

Babbitt, Opticians, 39 Bon Marche Bldg.

Hire your hacks at J. F. O'Donnell & Sons, Market street. Tel. 452-3.

When you have any real estate to sell consult J. F. Donohoe, Donovan Bldg. Telephone.

Rooms to let in the Harrington Building 52 Central street. Inquire at The Sun office.

LOST—Black order book. The finder will please return to J. J. Allen, 74 Billings st. and receive reward.

UNCLE REMUS IN THE GLOBE

An Important Departure in Comic Color Supplements Announced—Joel Chandler Harris to Join the Most Popular Mirthmakers of New England.

Joel Chandler Harris and his famous Uncle Remus are to be the stars of the Boston Sunday Globe's comic supplement, making their first appearance next Sunday. Everybody knows and loves Uncle Remus. President Roosevelt recently said: "Let the little children come unto me and forbid them not for of such is the kingdom of heaven." Uncle Remus says: "Let Brer Rabbit, Brer Fox and the Tar Baby find themselves in a clean and jolly company when they join Kitty Bonne and Percy, Billie the Boy Artist, Prof. O How Wise and Little Wheelbirds in the merrihell at Whoslcome page of the Sunday Globe's color supplement. Every home in New England will be brighter and better for their coming. Uncle Remus is certain to have a hearty welcome everywhere. Order next Sunday's Boston Globe from your newsdealer in advance.

Boxing Lessons

given at residence. Mt. Pleasant by Prof. Flaherty, Tyler Lawrence for Boxing Instructor Phillips Academy, Andover.

ALLAN LINE

Royal Mail Steamers

LUXURIOUS OCEAN TRAVEL. RATES MODERATE.

Via the picturesque St. Lawrence River, Montreal and Quebec to Liverpool. Much of the journey is taken through lovely river scenery and in sheltered seas, on smooth running, swift moving turbine ocean steamers. This route, while delightful to all, commends itself specially to invalids and timid persons. No engine vibration, no ship smells and most palatial accommodation throughout. For full particulars apply to H. & A. ALLAN, General Agents, 10 State st., Boston.

Denis Murphy, 18 Appleton St.

Steamers to Europe

Tickets on the Cunard, White Star and all first-class lines to England, Ireland, Scotland and all parts of Europe, at

MURPHY'S TICKET AGENCY,
18 Appleton Street, Opp. Postoffice.

Removal Notice

McGAUVRAN BROS

Lowell's Leading Furniture and Piano Movers

Have removed from 147 Dutton street to 5 Bridge street, opposite Transfer Station.

Telephone 49; Residence 192-2.

JAMES E. O'DONNELL,
Attorney-at-Law
HILDRETH BUILDING. LOWELL.

MAIN SPRINGS Warranted two years 50c
Watches cleaned.....25 cts
M. STEIN, 34 PRESCOTT ST.

Break Bread Here

Our 25 cent dinner is a winner. See our menu and be convinced. Special breakfast and supper 20 cents. Come and see us. Lowell Inn, 21 Central street. Thomas Hoban, Proprietor.

O'Donnell's Steamship Agency

Tickets on Cunard, White Star, Dominion and other first-class lines
AT LOWEST RATES
524 MARKET STREET, Cor. Worthen

Diamonds on Credit

also watches, rings, jewelry, etc., lowest prices, easiest terms, $1 down, $1 a week. Lowell Jewelry Co., Room 3, 226 Merrimack st.

J. N. COOK

Successor to D. P. KNOWLTON

Piano, Furniture and Safe Mover. Piano Moving a Specialty.
STORAGE
10 Prescott St. Tel. Connections

JOHN W. McEVOY
Counsellor-at-Law and Public Administrator
127 Central St. Tel. 674-4

J. J. O'Connell J. J. Cashman
J. J. O'CONNELL & CO
FUNERAL DIRECTORS
1010 CENTRAL ST DAVIS SQ
Telephone Connection

GEO. W. HEALEY - - Undertaker
79 BRANCH STREET
Telephones—Office 1792-2; Res. 1792-3

J. HARVEY & CO.
Plumbing and Heating Contractors
Agent for Hub Heater.
Residence, 843 Moody Street
Office Telephone, No. 950
All kinds of repairing done in first class manner at reasonable prices.
469 MERRIMACK STREET

ROBERT J. CROWLEY
COUNSELLOR-AT-LAW
16 and 17 Central Block
Telephone 1723-2

JOSEPH F. DONOHOE
Real Estate and General Insurance
Rooms 46-47 Donovan Bldg., 267 Central St., Lowell, Mass. Tel. connections

CHARITY BOARD

In a Quandary About the City Farm

MR. GORMAN WANTS A WORKHOUSE

Mr. Pratt Would Sell the Farm Outright

AMBULANCE SERVICE CRITICISED

But is Defended by Supt. Courtney

The regular monthly meeting of the board of charities was held at the city farm yesterday afternoon and considerable business of importance was transacted. The matter of selling the farm was discussed at some length.

Chairman Cummings called to order with four members present, Commissioner Chenette being the absentee. Mr. Cummings said that the superintendent and himself had gone through the farm but with Farmer Marshall and had found three or four men who might be put to work. Mr. Cummings also thought that during the summer when there is but little wood to deliver one of the drivers could be put to work in the supply department at the farm. He also spoke of the large number of paid help on the farm and spoke against hiring any more. Mr. Gorman, however, thought that there must inevitably be some hired help on the farm.

Mr. Pratt questioned whether it was advisable for the city to run a farm, anyhow. Everything raised on the farm, he said, costs four or five times what it would cost to buy it. The city would be better off if the farming of crops and the cattle were done away with. He believed that milk produced on the farm costs 9 cents a quart, if it could be figured up. He thought there should be a committee appointed to make a careful investigation along these lines and report back to the board. He did not believe that the farm could be made to pay, under any method that could be devised.

Mr. Gorman held that the farm has been a success in past years, and it could be made a success today. The trouble has been a lack of fertilization. The land has not been properly fed. He proposed the establishment of a workhouse, where men sentenced for 30 to 60 days could be put to work on the farm. With cheap labor, the farm could be made to pay. He moved that a committee of three be appointed at once to look into the advisability of establishing a workhouse in connection with the institution. The motion was discussed, without a second. Dr. Donlan was asked if he had not gone on record as saying that he did not want a workhouse here. He replied that he had.

Mr. Cummings asked Mr. Pratt what would be done with the men if there were no farm, and Mr. Pratt said that he did not see more of them working on the farm anyhow. They could be employed around the buildings and in the garden the same as at present.

Chairman Cummings favored a thorough investigation. The motion of Mr. Pratt that the board act as a committee of the whole to investigate the advisability of doing away with the farm was carried.

Mr. Dursthoff introduced the matter of extra cost for delivery of coal. He said that the contract should cover delivery at the institution, the same as to the case of the schoolhouses.

Superintendent Courtney explained that the extra cost of 30 cents a ton is not for delivery, but for unloading which has to be done within a certain time limit. Mr. Dursthoff thought the contract should include every cost.

Superintendent Courtney, who was instructed at a previous meeting to ascertain what power the board has over the city physician, reported that the city solicitor practically said that the city council has full power, and the only redress of the board is to notify the mayor or the city council, if they are dissatisfied. The matter of fire escapes was taken up and the superintendent reported a feasible plan of carrying the fire escape down on the roof of the new hood. The expense would be small. It was voted that this plan be communicated to the superintendent of lands and buildings and that he be asked to provide the fire escape as called for by the state board.

Reports for the month of May of the city dispensary and the ambulance surgeon were presented by the superintendent. Mr. Dursthoff spoke of the criticism resulting from the recent accident at the Butler school when the ambulance minus the surgeon, reported. He stated that Dr. Sullivan, like other physicians, had his own practice to attend to and could not devote his entire time to the city for the munificent salary of $900 per year. He thought the location of the ambulance at a hospital might solve the problem.

The matter was discussed but no action was taken.

Supt. Courtney reported on cases where relief had been cut off.

Dr. Donlan was asked his opinion relative to the city running a farm and he expressed the thing as being ancient. At any rate, he would advise selling a portion of the land.

The method of observing the Fourth at the farm was also discussed.

BOUNTY BILL

WAS PASSED BY LOWER BRANCH OF LEGISLATURE.

The bounty bill was passed by the lower branch of the legislature this morning by a vote of 151 to 56. The measure has already been passed by the senate and now goes to the governor for his approval or disapproval.

ALL ARMED

BUT THE SHERIFF HAD HIS WAY.

BUTTE, Mont., June 21.—A despatch to the Miner, from Weiser, Idaho, says:

In the fight for the control of the Pacific and Idaho northern railway between I. C. Van Ripper and A. C. Goodley and other Eastern capitalists who are interested in the road, acting under instructions from his counsel, Van Ripper, and S. P. Webster, one of the directors, and Sheriff Lansdon, went to Council, the terminus of the road yesterday, to keep off rails and other stock of the Idaho Construction Co." They were met at the depot grounds by Chief Engineer Merrick and a gang of Greek laborers, all armed, who warned them to keep off the right of way. Sheriff Lansdon exhibited his authority when the Greeks fell back, but Engineer Merrick still persisted in his efforts to keep Webster and Van Ripper off the ground until warned by the sheriff that he was interfering with the law. Vice President and General Manager Heigho was in Council with his attorney but did not appear until the property was taken possession of by the sheriff. This was the last step in the proceedings to be taken by Mr. Van Ripper for possession of the railroad company control of which he claims by right of purchase, having, it is alleged, contracted for 56 per cent. of the stock of the road which the persons of whom he purchased it refuse to deliver to him. Further trouble is anticipated.

Free Cooking Demonstration

FRIDAY AT 3 P. M. IT IS FREE

Have you attended yet? Come to this one and see how interesting they are. Learn how to COOK WITH GAS.

LOWELL GAS LIGHT CO., 2 John Street.

J. M. FARRELL Auctioneer

Office, 162 Market Street, Lowell, Mass. Tel. 1147-5.

Saturday, June 23, 1906, at 4 o'clock, P. M.

I WILL SELL AT PUBLIC AUCTION A VERY DESIRABLE TENEMENT PROPERTY CONSISTING OF TWO (2) BLOCKS, ONE OF FOUR (4) TENEMENTS, 5 ROOMS EACH, THE OTHER HAS FOUR (4) TENEMENTS, 5 ROOMS EACH AND A STORE AND 5000 FEET OF LAND WITH A FRONTAGE OF 60 FEET, SITUATED AT NO. 174 AND 175 CHURCH STREET, THAT HAS A YEARLY INCOME OF $848 AND IS ALWAYS RENTED TO VERY DESIRABLE TENANTS, SITUATED RIGHT IN THE HEART OF THE CITY AMONG THE MANY LARGE MILLS AND WORKSHOPS THAT MAKE IT VERY DESIRABLE. THE BUILDINGS SET AT EACH SIDE OF THE LOT WITH 14 FEET CONCRETE WALKS THE ENTIRE LENGTH OF THE BUILDINGS. EACH BLOCK HAS TWO SEPARATE ENTRANCES, SO THAT BUT TWO FAMILIES USE THE SAME ENTRANCE. THE BLOCKS ARE ALL PIPED FOR WATER AND GAS, HAVE GOOD SEWERAGE CONNECTION, AND ARE IN GOOD REPAIR INSIDE AND OUT AND WITH A COAT OF PAINT. YOU WOULD HAVE A PIECE OF PROPERTY THAT WOULD BRING YOU IN A LARGE REVENUE WITHOUT ANY EXPENSE FOR A NUMBER OF YEARS.

THIS PROPERTY IS UP AT PUBLIC AUCTION, FOR ABSOLUTE SALE, AS THE PRESENT OWNER CANNOT CARE FOR IT, AND HAVING OTHER INTERESTS THAT TAKE UP HIS TIME, WILL POSITIVELY SELL AT THE ABOVE TIME AND DATE, RAIN OR SHINE.

TERMS: $500 MUST BE PAID TO THE AUCTIONEER AT TIME OF SALE. 60 PER CENT. OF THE PURCHASE MONEY CAN REMAIN ON MORTGAGE AT 5 PER CENT.

MAKE ALL INQUIRIES OF AUCTIONEER JOHN M. FARRELL, WHO HAS FULL CHARGE.

The Store Where People Find What They Want

We Can Save You Money

Your bill for Footwear bought here will be less at the end of the year than if bought elsewhere.

Why?

Because our Shoes are made entirely of leather—and they will wear.

They are made expressly for us and we know exactly what goes into them.

We sell nothing but the Best Shoes—no matter what the price.

O'Sullivan Bros. Co.

OPP. CITY HALL

Our June Sale

of muslin underwear opened this morning. This is the kind of a sale that you will look back upon with regret, if you do not take advantage of these unusual values.

25c

4 styles, gowns made of good cotton. They are the kind that are usually sold for 49c, but here **25c**

Drawers of good cambric, deep ruffle of embroidery and hemstitched tucks. We used to sell 'em for 50c, now **25c**

Long skirts of good cambric, deep flounce finished with 2 hemstitched tucks. Did you ever hear of such a thing? **25c**

Corset covers, 10 styles, lace and embroidery yoke run with ribbon. We used to sell 'em for 50c, this time **25c**

50c

5 styles, long skirts, finished with flounce of tucks and embroidery, with dust ruffle, look like the 98c kind.

Gowns made of good cambric or nainsook, yoke of lace, hamburg or hemstitched tucks, the grades that are always 79c or 98c **50c**

Corset covers, 8 new styles, lace and embroidery, one front and back of 18 lace insertions. This style is often sold for 89c, June sale **50c**

Drawers of good cambric, deep hemstitched umbrella ruffle, June sale **12½c**

These are the greatest values ever offered by this or any other store in New England, so we must reserve the right to limit quantities.

THE UNDERWEAR STORE
WHITE
114 MERRIMACK ST

New York Cloak & Suit Co.

STORE NEWS for FRIDAY and SATURDAY

TAKE NOTICE!

MACHINE MADE ...DRESSES...

At Popular Prices

500 Received Today

At $1.98 and $2.49

In black and white check, linen, lawn and dotted muslin.

$2.98, $3.98 and $5.00

for fine quality lawns, Swisses and muslins. It will pay you to see them.

Suits	Coats
$10 and $15	$5.00
Reduced from $20 and $25.	Reduced from $12 and $15.

White Linen Skirts

The finest ever shown in Lowell. A special value today at **98c**

At $1.50, $1.69 and $1.98

We show some beauties. Others $2.98 to $20.00.

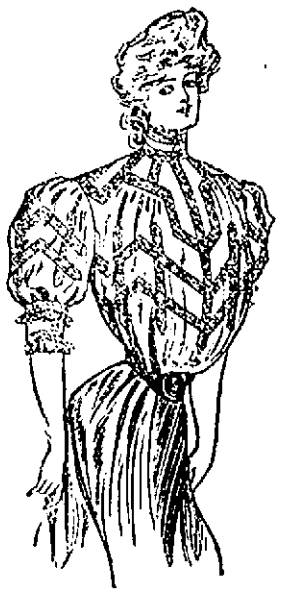

Snowy White Waists

For you. Those received today, finest of season.

White Lawns at 97c

100 dozens for a choice.

Johnny Jones and every late style are shown.

New York Cloak & Suit Co.

12 John Street

TWO GOOD VALUES IN WOMEN'S TAILORED WASH SUITS

AT $5.95 EACH

Today at $5.95.

THE MERRIMACK WOMEN'S STORE introduces its lines of Summer Garments with one of the best values we've ever offered our customers.

Occasionally, a really good lot of merchandise can be bought at an off price, for various trade reasons. When the merchandise has merit, we take advantage of the opportunity and turn it over to our customers.

That's the case with these **$5.95** Suits—they're good $7.50 values regularly. We're serving our customers and ourselves by making a special offering at this special price for this opening week of the Summer season.

The illustration on the left is the popular mannish style—in linen and good rep cloth, single or double breasted coats cut 26 inches long, with straps of material over centre seam in back adding strength and finish. It has deep side vents, an extra outside breast pocket, full coat sleeves finished with cuff and pearl buttons. Skirts are cut full with plaited panel front with one or two folds on the bottom. Special today at **$5.95**

The other model is of linen in white only, cut eton style, with three-quarter flowing sleeves. It is a pretty model of all-over cut design—skirt cut to correspond. All sizes here today. Special at **$5.95**

Other models are in great variety up to **$20.00**

Today at $5.95.

Complete stock Tub Skirts 98c to $5

Complete stock Wash Belts 10c to $1

THE **MERRIMACK** CLOTHING COMPANY

ACROSS FROM CITY HALL

SPORTING THE LOWELL SUN EXTRA

ESTABLISHED 1878 LOWELL, MASS., THURSDAY JUNE 21 1906 10 PAGES ONE CENT

Haverhill Defeats Lowell

OLD WAGE SCALE

Restored to the Fall River Operatives

FALL RIVER, Mass., June 21.—At a meeting of the executive committee of the Fall River Manufacturers' association today, it was voted to grant the restoration of wages asked for by the textile unions to the wages in effect before the strike in 1904. The increase amounts of 14 per cent. and affects 25,000 employes in Fall River and as other New England manufacturing centers follow the lead of Fall River, it is probable that ultimately the majority of all the cotton mill men in this section will profit by the result of today's step. While the reduction made in July, 1904, which the operatives demanded to be restored, was one of 12½ per cent., the increase voted today is nominally one of but 10 per cent. As it is added, however, to the 4 per cent. granted under the conditions of the settlement of the six months' strike which followed the 1904 reduction, the total increase amounts to one of 14 per cent.

The letter from the manufacturers to Secretary Taylor of the textile council was brief. It follows:

"Thomas Taylor, secretary.

Dear Sir:—The manufacturers regret the action of the various unions rejecting their offer of June 16. They wish to reiterate that the situation in the industry does not warrant any concession in the matter of wages on the present margin, but in view of the general welfare of the city they will, commencing July 2, restore the schedule in force prior to July, 1904.

(Signed) CLARENCE M. HATHAWAY, Secretary."

President James Tansey said after reading the letter: "We desire to express our appreciation of the action of the manufacturers in deciding to restore the rate of wages prevailing prior to July, 1904, and trust that this is the forerunner of peace and harmony between the employers and employes and further hope that the pres-

Continued to Page Five.

FOR NEW SCHOOL

Polish Catholics Purchase Lot of Land AND WILL ERECT A SCHOOL

Parish Has Made Remarkable Progress

The Polish Catholics of this city are about to build a parochial school on the land adjoining their pretty little church in High street, having a few days ago purchased an additional 12,500 feet of land adjoining that which they already own, making the lot upon which the new school will be built 25,000 feet in area.

The land was purchased from Henry J. O'Dowd who formerly owned all the land now devoted to parish purposes. When they secured the lot for the site of the church they also purchased 12,000 feet of land additional. Then they decided to wait until they had accumulated sufficient funds before making the final purchase and beginning the work. The additional land is now theirs and they will begin work on the building without loss of time. For a small parish numbering few if any wealthy members the Polish Catholics have done remarkably well and are to be congratulated upon their progress.

WORK IS STARTED

At Plant of Federal Shoe Company

The Federal Shoe company turned on its power yesterday and started work in what will be Lowell's greatest shoe manufacturing plant.

The first work was that of cutting leather, while a couple of pegging machines were put in operation.

Today more machinery was started under way and the company daily will increase the working complement of the plant until the entire plant is in operation. The number of applications for work at the new plant exceeds the demand for labor at the present time but as many of those who have applied are holding positions in other shoe factories no hardship will await the disappointed ones.

ASSOCIATE HALL

Is open for bookings from now on for next fall and winter. If interested, visit the hall, look at the floor, and make arrangements with the janitor.

NEW OFFICIAL

Lowell Will Need New Truant Officer AS RESULT OF CHILD LABOR LAW

Which Went Into Effect Yesterday

The child labor law signed and put into effect yesterday by Governor Guild will undoubtedly necessitate the employment of an additional truant commissioner in this city.

This measure came into being as a result of the recommendation of Gov. Guild in his inaugural address to the general court. When the governor came into office he called attention to the fact that truant officers were under no compulsion to visit factories, work shops and mercantile establishments of the state, but might so visit them. He said the force of inspectors of the district police was no longer sufficient for "thorough and frequent inspection of the rapidly increasing army of labor in our industries," and he suggested that the visits of the truant officers be made compulsory and that these officers should work in co-operation with the state inspectors.

He further suggested that the truant officer with evidence of any breach of the law affecting child labor should report directly to the district attorney, who should be given authority to apprehend and take to school without a warrant, any minor under the age of 16 employed in any factory, workshop or mercantile establishment in violation of the child labor laws.

Under the present system the truant commissioners are kept busy all the time, for their labors are not confined exclusively to chasing truants but they also do important work about the school department, while the school supply department necessitates the exclusive attention of Mr. Sturtevant, one of the commissioners. The entire truant work of the city is left to Messrs. Kelly, Thornton and Roussin, and few city employes give any more time and attention to their duties than do these three officials. From the zealous and efficient manner in which Truant Commissioner Thornton has pursued his labor his name has become a household word through the city and among the youngsters to whom the mention of his name strikes terror, he is known by the impressive sobriquet of "The King of the Kids." Now that the law requires truant commissioners to visit all factories, mercantile establishments, etc., those familiar with school department affairs aver that the proper enforcement of the law will require the services of an additional commissioner and the matter in all probability will come up for discussion at the next meeting of the school board.

The Winchester
THE WORLD'S GREATEST HEATER
WELCH BROS. Steam, Gas and Plumbing
MIDDLE STREET, PARKER BLOCK

Today's Ball Game at Spalding Park

Innings	1	2	3	4	5	6	7	8	9	Total
Lowell	0	0	0	0	0	0	0	0	0	0
Haverhill	0	0	0	0	1	0	0	0	0	1

About 400 fans went out to see Lowell and Haverhill have at it this afternoon. Two new players were in the Lowell lineup. John Kelly of the C. Y. M. L.'s was out in right garden taking Sully's place, while Jim O'Neil was on left field. Cobb, the new Amherst pitcher and infielder, who was recommended to Manager Lake by Billy Connors was doing duty at third base. Cobb comes with a fine recommendation of being an all around player.

Mattie Hickey, who was much heralded prior to his coming to Lowell, hiked back to the Connecticut league where he is umpiring.

Umpire Hastings made his first appearance on the home grounds and called the game at 3.30 o'clock and the batting order of the teams were as follows:

LOWELL.	HAVERHILL.
O'Neil lf	lf Waterman
Shannon ss	rf Madden
Burrill 1b	cf Pulsifer
Lake c	3b Boardman
Fitzmaurice cf	1b McDonald
Cobb 3b	ss Ahearn
Brown 2b	2b Connaughton
Kelly rf	c Duggan
Abbott p	p Connolly

FIRST INNING.

Neither side scored in the first inning. Waterman, the first man up, fouled flied to Cobb. Madden and Pulsifer flied out to Fitzmaurice.

In Lowell's half O'Neil flied out to Pulsifer. Shannon hit to Ahearn who threw bad to first and the runner went to second. Burrill struck out. Shannon then stole third base, a feat which has not been performed by a member of the local team for some time. He failed to score, however, as Lake hit to Boardman and died at first.

Score—Lowell 0, Haverhill 0.

SECOND INNING.

It was the same story in the second inning, neither side sending a man across the plate. For the visitors Boardman flied out to O'Neil. McDonald hit to left centre for two bases and Ahearn struck out. Abbott gave Connaughton and Duggan their bases on balls, filling the bases, but Connolly closed the inning by flying out to Fitzmaurice.

The home team went out in quick order. Fitzmaurice struck out and Cobb hit to McDonald and was retired at first while Brown hit to Ahearn and was out at first.

Score—Lowell 0, Haverhill 0.

THIRD INNING.

Kelly, the Acre boy, did some good work in the third inning and prevented the visitors from scoring. Waterman opened with a fly out to Fitzmaurice and Madden followed with a fly to Brown. Pulsifer singled to right field. Then the game was stopped for five minutes owing to a balky horse giving an exhibition in the rear of the grandstand. Boardman hit between right and centre for what looked to be a sure single, but Kelly was there with the goods and delivered them inasmuch as he made a pretty running catch, retiring the visitors.

Lowell did not score in the latter half of the inning owing to a fluke decision on the part of the umpire. Kelly was the first man up and he was given a great hand by the enthusiasts, but the best he could get was his base on balls. Abbott followed with a strike out. O'Neil then singled over second base and Kelly surprised the fans by getting around to second base, but the fans were disgusted when the umpire called Kelly out, claiming he did not touch second. The spectators expressed their opinion of the umpire for the decision. Shannon hit to Boardman who threw O'Neil out at second.

Score—Lowell 0, Haverhill 0.

FOURTH INNING.

Two more goose eggs were registered in the fourth inning. McDonald flied out to Shannon. Ahearn singled to left field but in trying to steal second he was thrown out by Lake. Connaughton flied out to Fitzmaurice.

In the latter half of the fourth Burrill hit a hot one to Connolly and Connaughton dobbed the ball and he was out at first. Lake hit to Connolly and was retired at first. Fitzmaurice flied out to Waterman.

Score Lowell 0, Haverhill 0.

FIFTH INNING.

The visitors scored in the fifth inning but Lowell failed to send a man across the plate, and once more Kelly distinguished himself. Duggan got hit by a pitched ball and walked to first. Connolly hit and was out at first, while Duggan went to second. Waterman singled to centre and Duggan scored. Madden hit to Abbott, who threw to third, getting Waterman. Pulsifer hit to right field for a single and went all the way around to third, but Kelly after securing the ball made a pretty throw to third and got Pulsifer.

In Lowell's half Cobb hit to Ahearn, who made another error and he reached first. Brown sent him to second with a sacrifice. Kelly flied out to Pulsifer and Abbott hit to Connaughton and was out.

Score—Haverhill 1, Lowell 0.

SIXTH INNING.

In the sixth inning Boardman hit to Abbott and died at first. McDonald flied out to O'Neil and Ahearn flied out to Fitzmaurice.

The home team failed to score in the sixth. O'Neil died out to Ahearn. Shannon hit a fine drive over Ahearn's head. Ahearn made a good jump and brought the ball down, but failed to make good, throwing the ball into the bleachers while Shannon went to second. Burrill flied out to Pulsifer while Lake struck out.

Score—Haverhill 1, Lowell 0.

SEVENTH INNING.

Connaughton singled, but he had to stay at bat for Duggan flied out to O'Neil, Connolly struck out and Waterman flied out to Brown.

Lowell failed to score in the lucky seventh despite the fact that a man got around as far as third, where he died. Fitzmaurice got a single and went down to second on Abbott's sacrifice. Brown hit to Connaughton and was retired at first, while Fitz went to third. Kelly hit to Connolly and was retired at first.

Score—Haverhill 1, Lowell 0.

EIGHTH INNING.

Madden hit to left field but in trying to make second was nailed. Pulsifer flied out to Fitzmaurice. Boardman hit to Brown and was out at first.

In the latter half of the inning Abbott foul flied to McDonald. O'Neil bunted along the third base line and beat the ball out to first. Shannon hit to left field and O'Neil went to second. Burrill hit to Connaughton, who threw to third getting O'Neil and Boardman returned the ball to first for a double.

Score—Haverhill 1, Lowell 0.

NINTH INNING.

McDonald hit to left field for a single. Ahearn struck out. Connaughton drew his base on balls. Duggan flied out to O'Neil, McDonald going to third on the put out. Connaughton then stole second. Connolly struck out.

Lake hit along third base for a single and he went to second on Fitzmaurice's sacrifice. Cobb hit to Connaughton and went out at first, Lake going to third. Lake tried to steal home and was put out.

Score Haverhill 1, Lowell 0.

Score—Lowell 0, Haverhill 1; hits—Lowell 5, Haverhill 8, errors Lowell 0, Haverhill 1.

THE WEATHER

The indications are that it will be partly cloudy and warmer tonight and Friday; light southerly to westerly winds.

New Management

Having purchased of Dr. Madden's widow her interest and good will in the Turkish Baths at 31 Middle st, I am going to close down for the week of June 25 and make some changes and additions that will be for the comfort and benefit of the patrons. It is my intention to conduct the baths in a business like manner and to employ none but competent attendants in every department. Asking for a continuance of your patronage I am, very respectfully,

CLINTON H. GOOGINS.

NOTICE
Velox Paper Demonstration
By An Expert
Saturday June 23rd
2 to 5 7 to 9 P. M.
J. A. McEvoy, Optician
Successor to
New England Optical Co.,
Lowell, Mass.
IF INTERESTED COME.

HARVARD LOST

Yale Won First Game 3 to 1

CAMBRIDGE, June 21.—Harvard and Yale met here today for the first of their series of games for the baseball championship.

A great crowd assembled to witness the contest and there was little betting, as the fans were unable to size up the relative merits of the teams. The game was quickly played, but from the start Yale showed superiority. Harvard scored the first run in the second but Yale went to the front with two scores in the third. The score by innings:

Yale	0 0 2 0 0 0 1 0 0—3
Harvard	1 0 0 0 0 0 0 0 0—1

ROYAL YACHT

CARRYING DUTCH EMBASSY ARRIVED IN HARBOR.

TRONDHJEM, June 21. The Danish royal yacht Dannebrog, with Prince Christian of Denmark, a brother of King Haakon on board, and the steamer Tromp, carrying the special Dutch embassy to the coronation of the king of Norway entered the harbor early today.

The prince was astir early, as it had been planned to receive there the special French, American, Italian, Austrian and Dutch embassies in the order named commencing at 9.30 a. m., before the king proceeded to the Dannebrog to greet his brother.

The special American ambassador, Charles H. Graves, the minister of the United States to Sweden, supported by Major William Gibson, military attache at St. Petersburg, and Lieutenant Commander John H. Gibbons, naval attache at London, and attended by the Norwegian officers assigned to escort them, drove to the palace shortly after 9 o'clock. After a brief wait, King Haakon received the embassy and gave the Americans a cordial welcome, expressing his pleasure at their appearance and the most friending feeling for the United States. The diplomatic receptions continued for over an hour. King Haakon and Queen Maud, unless the receptions interfere with their plans, intend to lunch on board the British royal yacht Victoria and Albert, which yesterday brought the prince and princess of Wales and their children here.

F. E. DUNBAR

CONGRESSIONAL CANDIDATE WILL HOLD RECEPTION IN LAWRENCE.

Frank E. Dunbar will hold a reception at Lawrence Friday evening when he will meet some of the leading republicans of that city. Many of the leading spirits in the party in the Spicket city have declared themselves for Dunbar in no uncertain tones.

CHELMSFORD.

The town schools will close tomorrow for the summer.

The Manola Whist club held its last meeting of the season last night, being entertained by Mr. and Mrs. J. E. Warren, at their home in South street. Strawberries and cream furnished the "piece de resistance" of the luncheon that followed, the berries being of the famous "Bunce" variety that are made a specialty of by Mr. Warren.

ABOLISH THE FARM

Amasa Pratt Tells Why City Should Sell the Farm

After a great deal of deliberation and investigation Mr. Amasa Pratt of the board of charities has come to the conclusion that the city can save a very considerable amount annually by abolishing the city farm and selling the land to purchasers for house lots. In this way he claims that the saving of perhaps $10,000 a year can be made together with the taxes that would be levied on the land after the sale. The farm contains over one hundred acres, none but it being desirable for building purposes and salable at a good price.

Speaking of the matter to a Sun representative today Mr. Pratt said, "I am thoroughly convinced that we are losing a considerable amount of money every year by maintaining a farm in connection with the city almshouse. The help employed at the farm are all hired help. They all work eight hours a day under a boss farmer. The methods carried on at the farm, I am free to say, are not those that would be adopted by a progressive and experienced farmer. A large herd of cattle is kept there and fed almost entirely throughout the year on hay and grain bought at a good price. When a cow becomes sick she is killed and another is purchased in her place. I am satisfied that the milk produced at the farm costs from 15 to 20 cents a quart, and so with everything else. There is a fine lot of asparagus beds and the bunches are used on the officers' tables. It is my firm conviction that they cost perhaps a dollar a bunch, whereas they could be duplicated in the open market for 25 cents a bunch. The produce of the potato crop is perhaps 80 bushels an acre whereas on properly tilled farms such as we find in Maine and Vermont, the produce reaches 300 bushels an acre.

The potatoes too cost the city perhaps four or five times what they are worth and so with the corn and the vegetables raised at the farm.

If we consider the money expended the slight return for that money and the amount of capital invested in the land, I believe the conclusion will be forced upon us that the farm is not a paying investment and that much of the extravagance in connection with the pauper department is explained by the annual deficit found in the maintenance of the farm. I intend if there is no objection by other members of the board to pay a man out of my own pocket for looking over the accounts for five years back in order to ascertain the amount of money spent on the farm and the total value of the produce during that period. It may be a difficult task to undertake, but if there is a proper system of bookkeeping I do not see why it should not be entirely feasible.

"I do not believe that the poor of Lowell are benefitted in the least by the maintenance of this farm. I am not trying to crowd the poor or to deprive any worthy person of the relief to which he or she is entitled. But on the other hand I think it is my business to protect the tax-payers as far as possible while at the same time taking care of the worthy poor. I have not attempted in any case to deprive any worthy applicant of a reasonable amount of relief. But when I see a dead beat who is able and willing to work and yet refuses to work, I will always vote to cut him off the relief list.

"It is all nonsense to suppose that by the methods adopted at the farm as good results will be attained as on a farm where there is proper machinery and where men work from five o'clock in the morning till eight at night. It has been said that the soil is run down and impoverished. I have no doubt that this is the case because where there is no permanent head to direct the rotation of crops this result is inevitable. We are not skilled farmers and I do not believe it would pay us to procure a skilled farmer to manage our city farm. The best thing to do with the farm in my opinion is to sell it out in small lots with the exception of a few acres to be retained around the buildings so that the inmates might occasionally have sufficient space to go out in the open air and that there would be room enough for any future buildings they might require. That is all the farm we need.

"We could raise perhaps a reasonable sum by the sale of the land and after disposing of it, the land would bring an annual income from taxation that would assist the city in meeting the expenses of the institution. In this way we might be able to put $10,000 a year into the treasury as against the $10,000 a year that we lose at present by the maintenance of the farm. That would mean a saving of $20,000 or upwards, and if it is feasible I am heartily in favor of making the change. In my opinion the board of charities was established to find leaks at the farm and I think this is one of the worst and it should be remedied without delay."

SUBURBAN RACE

Go Between Captured the Handicap

SHEEPSHEAD BAY, L. I., June 21.—Fourth race, the Suburban handicap for three-year-olds and upwards, guaranteed cash value $20,000, one mile and a quarter: Go Between, first, Dandelion, second; Colonial Girl, third. Time 2.05 1-5.

In a terrific drive which lasted all through the final furlong, Go Between at 6 to 1 chance, won the Suburban handicap in the presence of 30,000 people at Sheepshead Bay today, defeating Dandelion by a head, with Colonial Girl. The time was 2.05 1-5. To a fair start Cedarstrom set the pace followed by Dandelion and Dolly Spanker. This order remained the same around the paddock turn and into the back stretch. Rounding the far turn, Dandelion, the favorite, took the lead. As the field swung into the stretch they were all in a bunch, but when straightened for the run to the wire Go Between and Dandelion drew away from the field. Both boys, Miller on Dandelion, and Shaw on Go Between, sat down to ride with hands and heels and in a desperate drive Shaw landed Go Between a winner, completely outriding Miller. Colonial Girl was third, two lengths back.

DANNY MAHER

RODE THE WINNER OF THE GOLD CUP.

ASCOT, England, June 21.—The gold cup was won by Bachelor's Button, ridden by Maher, the American jockey. Pretty Polly was second and Achilles was third. Five horses started.

DEATHS

McNALLY—Michael McNally, formerly of North Chelmsford, died this morning at his home, 996 Central street, aged 31 years. The body was removed to the warerooms of Undertaker C. H. Molloy where the funeral will take place on Friday afternoon at 2.30 o'clock. The deceased leaves a widow, Mary, three brothers, Owen F., David P. and John J. of North Chelmsford.

SALOON CHANGES

More Grill Work Ordered Removed

The board of police resumed its investigation of the liquor saloons today and up to one o'clock 18 places were visited. The board accompanied by Supt. Moffatt left the police station at 9.30 this morning.

The first call made was at Billingsley's in Market street and from there the commissioners went to Brady's in Dutton street. The next call at John Lennon's in Market street and in these three places, as in the majority of places visited, only minor changes were ordered, consisting chiefly of the removal of grill work.

The Crystal in Worthen street, run by W. S. Grady & Co. struck the commissioners as being a very attractive place.

Other places visited and at which minor changes were ordered, included Turcotte's in Worthen street, James W. Barry, Market street, Dempsey & Co., Market street; H. J. Keyes, 511-516 Market street; J. J. Kennedy, Broadway; Murphy & Co., Broadway and Fletcher; Sullivan Bros., Broadway and Willie streets. At the latter place two extra rooms were asked for. The license calls for four rooms and six are wanted.

Inside grill work was ordered removed from Eugene A. Shea's place at 599-601 Broadway; "The Emblem" P. Donohoe & Co., E. F. Brady & Co.; Fletcher and Worthen streets; Patrick H. Madden, 9 Thorndike street; Fred Timmins, Middlesex street; Middlesex Grocery Co., Middlesex street; Blackburn in Middlesex street and W. W. Murphy's, Middlesex street. The board will finish its investigation of the saloons today and will then turn its attention to the hotels. At noon today the commissioners had not decided if they would visit the hotels tomorrow or wait until the first of next week.

Lowell Institution for Savings

On and after June 4, 1906, the office hours will be from

9 A. M. TO 1 P. M.

and Saturday evenings from 7 to 9 o'clock

BOARD OF TRUSTEES
EDWARD B. CARNEY, Treas.

6 O'CLOCK

PAY THE TEACHERS

Elementary Teachers Should Have an Increase

They Receive But $11.50 a Week —Their Present Salaries Fixed Forty Years Ago—The Cost of Living Has Doubled Since Then

The teachers of the primary and grammar schools are pressing their demands in a modest way for an increase in salary. Yesterday we alluded to the justice of their claims in this respect. The rate of salary now received by the teachers was fixed about 40 years ago and has undergone no general change during that time although the cost of living has been more than doubled. The only change we believe in the salary scale then fixed was made some ten years ago, when it was decided to give the principals of primary schools $25 to $50 a year extra. There are teachers in our primary and grammar schools of 20 years' experience. They started at $400 a year and worked up to $600. That was long before there was any talk of a training school. Now the young teachers instead of starting at $400 a year start with the full salary paid to teachers of 20 years' experience. We do not say that this is more than a young teacher deserves, but we do say that it justifies the teachers of long experience in saying that there is something wrong and that judging from length of service and proficiency they are not receiving as much as they should receive.

An examination of the school catalogues of other cities shows that the teachers of Lowell are not receiving as much as the teachers in most other cities of the state, especially the cities of the size and importance of Lowell.

It is computed that the teacher's salary amounts to only $11.50 per week, which is much less than is paid to the janitors and to some other subordinate employes of the department. Speaking of this inadequate remuneration for the services of the teacher, Dr. Winship in a recent address made the following statement:

"A grade teacher in Somerville receives $11.25 a week, which is half what we are paying a nurse or a dressmaker. She cannot get her board and laundry for less than $6.50, clothes at $2 a week would be merely decent, $1 for church, entertainments and other 'luxuries' would be mild, $1 for car fares, books and papers would be light, $1 for dentist, physician and emergencies would be slight. If she saves the rest and invests it safely for thirty years, she can have an income of fifty cents a week for the rest of her life. Thrifty, indeed!

"It is an absolute impossibility for a grade teacher to board and clothe herself decently in a New England city and provide for herself in even a humble way in later life, now that our person grow and interest on safe investments is reduced."

If this be true in Somerville, it is even worse here in Lowell where teachers are paid less than in Somerville.

The usual answer made by the school officials to the claims of the teachers for higher pay is, that the city cannot afford it. Judging from the extravagance shown in many other lines it appears that the city's interests are never so carefully guarded as when the teachers ask for a fair remuneration for their services. The high school teachers are fairly well paid. Perhaps some of them are paid a little more than they deserve if we are to judge by the comparative value of their services. The same might be said of the superintendent himself. What is needed is a more economic administration of the affairs of the department. There is no doubt tht there has been laxity in the management of the school department for many years past. The practice of economy for a few years would undoubtedly bring about a saving sufficient to grant the teachers what they ask without any increase in the school appropriation.

Very few people realize the arduous character of the labor, the painstaking teacher has got to undergo. The work always a strain upon her nervous system, and in spite of the longest vacation the teacher who works hard during the school year has to recuperate only partly at the end of the vacation. It seems that in all fairness the city authorities will have to take up this problem and solve it equitably by granting the just demands of the teachers for an increase of salary. The teachers, we believe, would be satisfied with $100 a year additional, and this we are convinced would be money well spent. In order to enable the teachers to do their best work it is necessary that they should enjoy at least contentment of mind and that they should not have to worry over much about financial matters or about making their limited salary go further than it has done in the past.

It is noticeable that the teachers of drawing are paid $750 to $1250, teachers of music from $700 to $1200 and the teacher of cooking $900, while the assistants at the training school get $900 each.

Too long has the impression prevailed that the plain teacher who has to do the real work of the school is not entitled to more than they receive and more than some of the specialists who have easier work and work for which they require much less preparation.

Typewriters, milliners and many salesgirls in the stores are paid more than the ordinary teachers.

BILLERICA

THE HOWE SCHOOL EXERCISES QUITE SUCCESSFUL.

The commencement day exercises at the Howe school were held yesterday afternoon and were largely attended. The graduating class consisted of the following:

Four year course, Nellie Dorothea O'Hara, Thomas Willoughby Nason, Fred Parker Nickless; three-year course, Helen Veneunda Murphy, Chester Bailey Ketchem, Sarah Elizabeth Godet, Ida Louise Proctor.

The hall was elaborately decorated with green and white bunting, hung in streamers from the center of the ceiling to the sides and corners of the enclosure. On the left of the stage was placed a picture of the Dr. Howe who endowed the school, and from whom it was named. The exercises were started shortly after 2 o'clock, with the following program:

Overture, "Martha" ..... Flotow
Hibbard's Orchestra.
Prayer,
Rev. Thomas P. Evans.
Essay, "The Manning Manse,"
Sarah E. Godet.
Second Honor, "The Story of Electricity"
Fred P. Nickless.
Music, Cornet Waltz, "Louisa,"
W. E. Owen
Hibbard's Orchestra
First Honor, "Old Home Week,"
Nellie D. O'Hara.
Prophecy,
Thomas W. Nason.
Music, "The Moonlight"
Hibbard's Orchestra

The diplomas were presented by Frederick S. Clark, one of the trustees of the school. He addressed a few remarks to the members of the graduating class as did J. Nelson Parker.

The address of the day was made by Prof. Edward C. Moore, of Harvard university.

At the dinner of the Howe School Alumni association which followed the commencement exercises the usual reports were read. Charles H. Kohlrausch was re-elected president, and other officers were elected as follows: Vice-presidents, J. Frank Casey, Otis S. Brown and Walter L. Floyd. Secretary, Jason H. Hutchins. Treasurer, Nath H. Hutchins. Executive committee, Herbert A. King, Miss Grace L. Knowles, Mrs. S. A. Bull, Joseph Jaquith, Harry C. Stebbin, N. B. Morrison, H. A. Colby, Miss Olivia H. Noyes, Ralph E. Manning, Miss Amy E. Putney, W. H. Hanson, Albert W. Richardson.

LOWELL GIRL

GRADUATES FROM NOTRE DAME ACADEMY, ROXBURY.

Miss Elizabeth Lang of Salem street graduated from Notre Dame Academy, Roxbury, yesterday afternoon, and among those who attended from Lowell were Mrs. R. J. Lang, Miss Lang and Miss Marguerite Lang, Mrs. W. P. Barry and Miss Lennon and Mr. James J. Brown. A feature of the exercises was a beautiful address to the graduates by Archbishop O'Connell. An address was also made by Mayor Fitzgerald of Boston.

JAP PAPER NAPKINS

Attractive Designs to select from

C. B. COBURN CO.
63 Market Street

Lawn Mowers

Foremost ..... $2.00 Each
New England ..... $3.00 Each
New England Ball-bearing .. $5.50 Each
Also Lawn Settees, Swings and Vases.

Uptown Hardware Store
W. T. S. Bartlett
653-659 Merrimack St.

7-20-4

Cigar factory monthly output is now $41,000, or more than Ten Millions annually. Largest sale of any 10c cigar in New England. Quality counts. R. G. Sullivan, Mfr., Manchester, N. H.

CRUSHED TO DEATH

Man Killed at a Fire in Middletown, Conn.

MIDDLETOWN, Conn., June 21. The branches of the state hospital for the insane were given a thorough scare here early today, when fire destroyed a large farm house building known as the [illegible] hall of the asylum which is located about [illegible] feet from the main building and about 50 feet from the [illegible] one of the biggest disasters for women connected with the institution. The burned building was one of the original of the asylum group and although built of stone and [illegible], coated asphalt, the entire contents of the building were destroyed, the total loss being estimated upwards of $[illegible].

During the height of the fire, one hundred and ten insane women were removed from Cedar Cottage to a building farther away from the blaze. There was no panic, however.

[illegible] Lichtenstein, the secretary-treasurer and general manager of the Merrow [illegible] Co., was killed by being crushed into the fire escape on the main building in an attempt to escape from the falling west wall of the burning building. Mr. Lichtenstein was a special friend and was trying to aid the firemen when the west wall showed signs of toppling. When he saw the wall was finally going he ran toward the main building. Part of the wall fell on him and he was thrown with great force against a fire escape, the force of the collision with the iron work nearly cutting his body in two. His body was carried to a local undertaker's, where it will await his wife, who left a few days ago for a visit to Atlantic Highlands, N. J. Mr. Lichtenstein was about 32 years old and came here a short time ago from York, Pa.

The burning burned way used for various purposes. The basement floor formed a cold storage plant for the asylum and the second floor was used as quarters for nurses and servants. About 40 women were housed on this floor and all lost their belongings. It is thought that the fire started in a bathroom on this floor, probably from a careless match. The third and fourth floors comprised the amusement hall for the inmates. Recently it has been entirely gone over, several thousand dollars having been spent in fitting it up.

The loss on the building is estimated at $12,000 and the contents were valued at nearly $25,000, there being almost a total loss on the latter. Plans for rebuilding have already started.

THE 'FRISCO FUND

Was Closed Today by Treasurer Sawyer

TOTAL AMOUNT IS $16,123.15

Money Sent to Gov. Guild by Mayor Casey

The subscriptions from Lowell citizens to the San Francisco relief fund were closed this morning so far as the city is concerned and in all Lowell will have sent $16,123.15 to the relief of the sufferers.

The boxes located at Towers corner and Merrimack square were opened and nearly $22 was found in both. In the Merrimack square box Cashier Sawyer of the Union National bank, who was appointed treasurer of the fund, was surprised to find a crisp new $10 bill.

A month or more ago a check for $10,000 was sent to San Francisco and today Mr. Sawyer submitted a final check for $16,123.15 to Mayor Casey, who will turn the money over to Governor Guild. This make a total of $16,123.15.

The following are the subscriptions not previously published:

Previous list	$16,037.37
J. Vlahos	1.00
Friend	1.00
C. Harpoot	1.00
Friend	1.00
Towers' corner street box	5.53
Merrimack Sq. street box	16.15
Total	$16,123.15

FORTUNE WAITS

THE ROUGHAN GIRLS FROM COUNTY CLARE.

Mayor Casey is in receipt of the following self-explanatory letter:

Albany, N. Y., June 19, 1906.
To the Mayor of Lowell.

Dear Sir:—I wish to locate first cousins of mine who reside in your city. They are named Roughan and came from County Clare, the town of Cappa. They are my aunt's daughters. I will be thankful for any assistance you can give me in locating them.

Yours truly,
MARTIN D. McNAMARA,
57 Providence St., Albany, N. Y.

Mayor Casey remarked perhaps a fortune awaits the Roughan girls. Girls send your addresses to the Sun office.

COPYRIGHT BILL

The Discussion Will be Continued

WASHINGTON, June 21.—Although the hearings on the copyright revision bill have closed for the recess of congress, it is deemed desirable by those interested in the measure that the discussion may go on by correspondence to the copyright office in the library of congress. Records are to be kept of this discussion for the benefit of the legislators. To promote this discussion Librarian Putnam today issued the following memorandum with reference to the matter:

"The hearings by the two committees of the patents sitting as a joint commission which were begun on June 6 and concluded on June 9, were preliminary merely. The chairman of the house committee states that his committee would be prepared to resume hearings after the first Monday in December. The senate committee has authority to sit during the recess but the chairman indicates that there is no possibility of any hearings during the summer and no probability of hearings prior to the beginning of the next session. The senate committee has passed the following resolution which it has instructed me to communicate as widely as possible to the public:

"'Pending further hearings upon the bill, the register of copyrights is requested to keep record of the discussion of its provisions; and to receive in behalf of the committee as well as of the copyright office, suggestions for an amendment whether in form or substance; and to digest these also, for convenient consideration by the committee.'"

You are invited to attend a demonstration of Velox paper, Saturday, June 23rd from 2 until 4 and 7 until 9 p. m. An expert from New York will be in attendance. If interested, come. New England Optical Co., 232 Merrimack street, Lowell.

Before You Start Put A Box of SCHENCK'S MANDRAKE PILLS In Your Grip

Are worth the bottles caused by change of diet and water. They "Given the Liver."

For Sale Everywhere, 25 cents a box or by mail.
DR. J. H. SCHENCK & SON, Philadelphia.

Telephone Telegraph Telesomeway

and we will send you a ton of the best Coal, well prepared and carefully screened at the lowest price. We want your order, and one trial is all we ask to convince you that we have the goods.

D. T. SULLIVAN

Pond and Perry Streets. 227 Central St.

IN POLICE COURT

Man Arraigned for Removing Baggage

JUNK DEALER WAS FINED TODAY

For Purchasing Zinc From Minors

"The most extraordinary thing I've met in this court is a certain class of men who will pay rum bills and buy theatre tickets but won't pay for the beefsteak that puts flesh on their bones."

This was what Judge Hadley had to say in police court today. The case that occasioned the remark was that of Frank Monahan, charged with removing baggage from Mrs. Winifred Decker's boarding house while he owed her a board bill of about $16. The only excuse Monahan had to offer was that he was in the habit of forgetting such things.

Monahan will be given an opportunity to make good.

JUNK DEALER FINED.

John A. Smith, a junk dealer, was before the court on a complaint charging him with buying junk from minors. The witnesses against him were Johnnie Shields, 14, Joseph Poland, 12, and John Higgins, 11. On June 13 the Shields boy sold Mr. Smith some zinc. It developed that the Shields boy and his companions had found the zinc. Smith was ordered to pay a fine of $20.

Judge Hadley said there was no excuse for a junk dealer who would buy junk from minors. The law concerning it is embodied in the license and it reads as follows:

Section 3. No person licensed as aforesaid, shall directly or indirectly, either purchase or receive by way of barter, or exchange, any of the articles aforesaid, of any minor or apprentice, knowing or having reasonable cause to believe him to be such, and no article purchased or received shall be sold until a period of at least one week from the date of the purchase or receipt of the same shall have elapsed.

FOR ASSAULT AND BATTERY.

Mary A. Coggin was charged with assault and battery on Nellie Bow. The two women are neighbors in Cushing street. Mrs. Coggin was ordered to pay a fine of $6 and was put under bonds to keep the peace.

GUILTY OF LARCENY.

George Ferguson pleaded guilty to the larceny of $5 from Cornelius Buckley, but he said it was a mistake. He was drunk, he said, and didn't know. Buckley pleaded for Ferguson and said he was sorry that he had sworn out a complaint against him. Ferguson was ordered to pay a fine of $15.

HAD LONG RECORD.

Patrick J. Kane pleaded guilty to a complaint charging him with the larceny of a watch and chain valued at $11. Kane is a young man but it was his 17th appearance before the court since 1893 and he was sentenced to the common jail for a term of five months.

MAN AND WOMAN ASSAULTED.

Evangelos Agathoos was adjudged guilty of assault and battery on Mr. and Mrs. Peter Foster and was ordered to pay a fine of $10.

A PROTEST

AGAINST ENACTMENT OF PENDING IMMIGRATION BILL.

WASHINGTON, June 21.—Protests are reaching the president and congress against the enactment of the pending immigration bill. A delegation of Boston citizens, consisting of Mathew Cummings, representing the state federation of the Ancient Order of Hibernians; Dr. Joseph Santosuosso, representing the Allied Italian Societies of Massachusetts, and Philip Rubenstein, representing the Federated Jewish organizations of Massachusetts, called on President Roosevelt yesterday and presented to him a set of resolutions adopted at a mass meeting of citizens of Boston, held in Faneuil hall on the 6th instant.

The resolutions objected particularly to the bill because it provides for an increase in the head tax, for the educational test, for the financial test and for the low vitality test. The low vitality clause, it is contended, deprives an immigrant detained on that account of the right to appeal to the secretary of commerce and labor. The committee contended that the first three tests were purely arbitrary and the fourth was unreasonable.

The president did not indicate to the committee that he would support its recommendations.

PERSONALS

Rev. T. Wade Smith, O. M. I., pastor of the Sacred Heart church, this city, was the guest of the Holy Angels College alumni at their first annual banquet given at the Hotel Niagara, Buffalo, N. Y., Tuesday evening. Rev. Fr. Smith was formerly director of Holy Angels college, before coming to this city.

Mr. and Mrs. Alonzo G. Marshall and son, Kenneth Stuart, spent the holiday with Mr. Marshall's parents, Mrs. A. D. Marshall. Mr. Marshall is a former resident of Tewksbury, but is now living in Melrose.

Mr. Alexander F. Hobbs has been appointed resident manager of the United States Finishing company, at Providence, R. I. Mrs. Hobbs and Master Allen Hobbs are spending the summer at Gloucester, and in September will join Mr. Hobbs in Providence, where they will take up their residence permanently.

The Griffin family held its thirty-third annual reunion yesterday at Willow Dale, with over 50 members of the family in attendance. People were present from Lowell, Portsmouth, Peabody, Swampscott, Tewksbury, Salem, Malden, Methuen, Hudson and Tyngsboro.

Buy your groceries at O'KEEFFE'S where you can buy the best for the least money. We make no misrepresentations. We are not in business for a day, a month, or a year, but for ALL THE TIME. Our cut prices for Friday and Saturday are the lowest that have ever been offered in the history of grocerydom.

M. O'Keeffe
54 Middlesex St., Near Traders Bank, 513 Merrimack St., Near Tremont St.
Telephone 1788-2.

FLOUR! FLOUR!! FLOUR!!!
Excellent Bread Flour ..... 60c. bag
We guarantee every bag.

POTATOES! POTATOES!! POTATOES!!!
Best Eastern Green Mountain Potatoes ..... 30c peck; $1.20 bush.

BUTTER! BUTTER!! BUTTER!!!
Best Pure Fresh Creamery Butter (none better) ..... 22c lb.

Armour's No. 1 Smoked Shoulder ..... 9½c lb.
North's Brisket Pork ..... 11c lb.
North's Best Bacon ..... 14c lb.
Pure Leaf Lard ..... 10c lb.
Best N. Y. Pea Beans ..... 6c qt.
Best Yellow-eye Beans ..... 8c qt.
Good Mince Meat ..... 6c pkg.
Best Evaporated Apples ..... 14c lb.
15c can Red Salmon 10c
12 bars Excellent Laundry Soap 25c
Kennedy's Soda Crackers, 6c lb.

Kennedy's Common Crackers, 6c lb.
Kennedy's Ginger Snaps ..... 6c lb.
Kennedy's Lemon Crackers, 6c lb.
Kennedy's Graham Crackers, 10c lb.
Kennedy's Smyrna Fig Bars, 10c lb.
Very Best Tea (all flavors), 40c lb.
Very Best Pure Java and Mocha Coffee ..... 25c lb.

FREE | With every $2.00 of Lighthouse Soap we will give a nice Express Wagon, which will carry 200 lbs. | FREE

Open Monday and Friday evenings until 9 o'clock.

PACKING PLANTS

Small Ones to be Inspected

CHICAGO, June 21.—Chief Sanitary Inspector Hedrick yesterday detailed three inspectors to make a thorough investigation of the small packing plants which heretofore have escaped the limelight by being scattered throughout the city. The truth of the claim made by the big packers that the former really were to blame for the meat scandal will then be tested.

Particular attention will be paid, it was said, to the light, air and ventilation of these plants as well as to the question of cleanliness. The "smaller fry" is said to have made considerable progress in cleaning up.

These reports with their recommendations will be complete by tomorrow and probably will be made public on Saturday.

THE LIBERALS

WERE SUCCESSFUL IN NOVA SCOTIA ELECTIONS.

HALIFAX, N. S., June 21.—The liberal government, of which Premier Murray is the head, was successful by a great majority in the general elections for the general assembly, which were held throughout Nova Scotia yesterday. The liberals elected 34 members and the conservatives 4. In the house recently dissolved, the liberals had 36 members and the conservatives 2. The individual feature of the contest was the defeat of Hon. H. H. Wickwire and Hon. George Patterson, cabinet ministers in the Murray government, who were candidates in Kings and Pictou counties, respectively. Charles Tanner, leader of the conservative party, who was reelected in Pictou county by a reduced majority, advocated prohibition, and the defeat of the two ministers is attributed to the temperance vote. Although there was little interest in the elections the vote polled was large. Premier Murray was elected by acclamation from Victoria county, Cape Breton. With the exception of the two ministers named, all the members of the cabinet were elected by a large vote. Halifax returned three liberals by majorities ranging from 800 to 1200.

Miss Etta Mason and Miss Florence Jones of the Highlands, are visiting friends in Westdale for the week.

STATE STRIKE

SEVEN THOUSAND MEN ARE OUT OF WORK.

SEATTLE, Wash., June 21.—President Bolger, and Secretary Campbell of the Shingle Weavers Union last night announced the calling of the state strike which has been threatened for some time as an outgrowth of labor troubles in shingle mills at Ballard. The action is taken in accordance with a resolution passed at the special convention of the weavers of the state held at Ballard Sunday which declared that unless the shingle mills bureau should before Thursday morning take some action looking to the settlement of the Ballard trouble, the union would call a strike in every one of the mills affiliated with that organization. Union officers say 7000 men are out.

Don't wait until bald

before taking proper care of your scalp. Begin now by shampooing your head regularly, each week with

SPIM SOAP

which will remove all dandruff, cleanse the hair and scalp, and invigorate the hair follicles. SPIM Soap does not take the natural oil out of the hair, but leaves it soft and silky, not dry, harsh and brittle as other soaps do. You will never shampoo with any other soap after once using SPIM. Should there be any irritation of the skin or scalp, SPIM Ointment-Cream will quickly cure it.

Spim Soap, 25c. Spim Ointment-Cream, 50c. Of your grocer or druggist or postpaid by mail. If not satisfied for any reason, your money back. The Spim goods are *guaranteed* by Chas. R. Knox, maker of

KNOX'S GELATINE
the purest and best gelatine in the world.
Sold by all first-class grocers.
Send a postal for our FREE booklet, "What's the Baby." It tells how your baby may win a prize of from $5 to $100.
SPIM CO. (Chas. R. Knox, Sole Proprietor) Johnstown, N.Y.

For sale by Ellingwood & Co., Davis Square Drug Store, Geo. A. Willson & Co., C. W. Trombly.

Wall Paper
—AT—
97 Appleton St.

We Have to Invest for Clients
$750,000 to $1,000,000

in good electric or steam railway, manufacturing, bank or trust company propositions.

We buy and sell stocks and entire issues of municipal and corporation bonds and are prepared to furnish capital for any meritorious proposition.

Have money to loan on any A No. 1 proposition.

W. GILMORE & CO.
Keller Bldg., Louisville, Ky.

HORNE COAL CO.

Old Co. Lehigh, Reading and Wilkesbarre

LATEST

$25,000 VOTED

To Pay President's Traveling Expenses

BOURKE COCKRAN'S SPEECH

Strong Argument for the Measure

WASHINGTON, June 21.—The bill appropriating $25,000 to defray the traveling expenses of the president for the next fiscal year was called up under suspension of the rules yesterday in the house by Mr. Tawney, of Minnesota, chairman of the appropriations committee. The sundry civil bill carried an item appropriating $25,000 for the traveling expenses of the president which went out on a point of order. Mr. Watson, of Indiana, then in the chair, and who sustained the point of order against the item, introduced the bill which the house had under consideration today.

Mr. Underwood (Ala.) demanded a second reading which was ordered and a debate of forty minutes ensued.

He said he could not consistently agree to the voting of this money. He said there were some advantages to the country growing out of the president's trips, "but the utterance of the president of the United States has a world audience, no matter where he makes it, and it is just as effective made in the city of Washington as in San Francisco or Chicago."

This statement of Mr. Underwood brought Mr. Bourke Cockran of New York, into the arena in support of the bill saying he was not willing to make a partisan matter out of this measure.

Mr. Cockran remarked that the gentleman could not violate the constitution of the United States if he tried.

"There happens to be in the constitution the means of asserting itself against even the gentlemen of the house of representatives," he added.

Continuing Mr. Cockran said:

"The point I want to submit to the gentleman and our side here and to the entire house of representatives is this:

"That in the operation of our constitutional system the president has become a great leader of public thought and public opinion, quite as much as a mere executive of the laws and if the circulation of the president throughout the country aids practically in the direction of improved legislation, giving effective direction to public opinion, whether that be not an expense that ought legitimately be borne out of the public treasury."

In concluding Mr. Cockran said:

"It affords me very great satisfaction to support the proposition of the committee on appropriations. I held it as a very auspicious sign that this suggestion comes from the majority of this house. For many years the democratic party had advocated certain policies, but some way or other it has failed to get them incorporated into our political system. (Laughter.) However in the last two or three years a new force has developed, giving to the country from republican sources, a wonderfully efficient enactment of democratic ideas. By circulating throughout this country and placing before its people certain views upon public questions, a public opinion was developed which had already been placed on a democratic platform and now practically within our laws; and almost inevitably within the course of the next few years will make the balance of the democratic idea the dominant feature of our legislation.

"Now, I would much prefer that this had been accomplished by the democrats. They have had the disposition, but some way or other they did not have the effective force. But since the president has seen fit to use the means by which a railroad rate bill is already on its way to the statute books and we have a force through which the 'stand patters' will be upset within the next few years, I do not want on this side to do anything which is likely to withstand or arrest the march of the salutary force in the development of that salutary purpose. Mr. Roosevelt's speeches throughout this country have been, I think, by the confession of everybody, the strongest force in the development of public opinion in favor of the railroad rate bill." (Applause.)

The bill was passed by a vote of 176 to 85.

Eighteen democrats voted with the republicans, among them being Mr. Sullivan, (Mass.), and Mr. Granger, (R. I.)

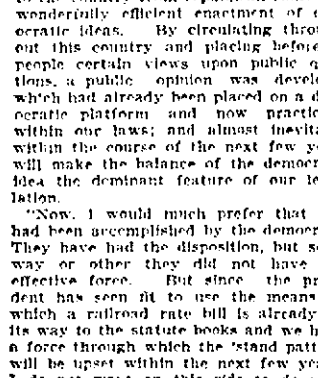

WHAT IS LEFT

Of unscreened coal, or coal from which has not been removed every particle of unburnable slate and earth. You can't find out in this coal yard, for the reason that every pound of my coal is thoroughly well screened and cleaned and you get your full weight in hard-finish carbon that burns, and burning gives a great glow. Order now and get full weight coal here.

John P. Quinn

Office and Yards, Gorham and Dix Sts.

Take any Gorham Street car.

Telephone 1980.

TURFMAN SHOT

Was Held Up by Highwayman

HE IS SERIOUSLY WOUNDED

His Money and Jewelry Were Stolen

NEW YORK, June 21.—John Phillips, superintendent of the Parkway Driving club, and a well-known turfman, was shot and seriously wounded last night by two highwaymen while on the way to his residence in the grounds of the club, Brooklyn.

The thieves secured a gold watch and chain, a valuable diamond ring and some cash. Mr. Phillips was taken to the Emergency hospital in Coney Island, where his condition is critical.

Mr. Phillips was walking along Coney Island avenue to King's Highway, when the highwaymen tackled him. A fight followed and Phillips was getting the better of it when one of the assailants drew a revolver and shot the turfman in the mouth.

Bending over him, the thieves took Mr. Phillips' watch, ring and cash, and ran off. The shots were heard by the police, who found Mr. Phillips a few minutes later. The robbers were not found.

CHINA SETTLES

For Massacre of the Jesuit Priests

PARIS, June 21.—The foreign office has been advised that China yesterday signed a treaty according complete satisfaction to France for the massacre of six French Jesuit missionaries at Nan-Chang, Kiang-Si province, in February last. China pays $200,000 indemnity to the missions and $100,000 indemnity to the dead missionaries' families, builds a memorial hospital and punishes the ringleaders of the rioting. In addition, posthumous honors which the people of Nan-Chang demanded will not be granted to the Chinese magistrate whose suicide was the signal for the outbreak.

The French gunboats in the vicinity of Nan-Chang will now be withdrawn.

WATER FRONT

DRAINAGE BOARD TO ADVERTISE ITS ADVANTAGES.

CHICAGO, June 21.—The drainage board has decided to advertise the advantages of its 5500 acres of water front property in an effort to induce manufacturers to become its tenants.

The question was discussed yesterday at a joint meeting of the drainage board's committee on real estate development and the special commission of business men appointed several months ago to advise with the trustees. As a result of the meeting an elaborate pamphlet setting forth the advantages of the drainage board's property as sites for manufacturing plants will be issued in a few weeks and copies sent to manufacturers and capitalists in every city in the country.

The advantages mentioned include a "deep waterway, abundant electrical power, railroad facilities, abundant factory sites on solid, well drained land, abundant water for all the uses of the manufacturer and contiguity to Chicago."

SURPRISE PARTY.

Last evening the friends of Miss Katherine Winn surprised her very pleasantly at her home in Ellsworth street.

Miss Agnes Mulvey on behalf of those assembled presented her with a beautiful gold cross and chain.

The evening was spent most enjoyably with games and music, vocal selections being given by Miss Winn and Master John Quinn, and readings by Miss Elizabeth Kivlan.

Refreshments were served with the Misses Agnes Mulvey and Luella Strout pouring.

ORTHODOX FRIENDS MEET.

PROVIDENCE, R. I., June 21.—The 235th yearly meeting of Orthodox Friends was opened at the Moses Brown school in this city today and will continue for one week. The gathering includes members of the society in New England east of the Connecticut river and the membership is more than 4000. Although only a hundred visitors had arrived today, about 500 are expected during the week and the sessions promise to be of exceptional interest as prominent members of the society from all parts of the country will participate in the meetings. Among these will be Rev. John Henry Douglas, of Pasadena, Cal., Prof. Geo. A. Barton of Bryn Mawr university; Prof. Rufus M. Jones of Haverford college; Prof. Augustus I. Murray of Leland Stanford, Jr., university; Prof. Thomas Newlin, of Guilford college, North Carolina, as well as prominent religious workers of various denominations.

A CARD

We the undersigned, do hereby agree to refund the money on a 50-cent bottle of Green's Warranted Syrup of Tar if it fails to cure your cough or cold. We also guarantee a 25c bottle to prove satisfactory or money refunded.

Brunnelle Pharmacy, P. H. Butler, A. Thurnasson, A. F. Story & Co., C. E. Carter, E. T. McEvoy, Carleton & Hovey, A. W. Davis & Co., Ellingwood & Co., Carter & Sherburne, Rochette & Delisle, F. C. Goodale, F. P. Moody, Albert E. Moore, Fells & Burkinshaw.

PROF. WALBERTI

Celebrated Circus Rider Arrives in Town

Prof. Walberti, one of the most famous circus performers in America arrived in Lowell yesterday and at once began rehearsals with his famous school of circus horses. Walberti is engaged at the Bijou theatre this week and will show in his act two horses every day except on Monday, at the Huntington hall lot. Prof. Walberti is alone but tomorrow he will be joined by a new performer who has appeared with him in every large city in Europe and has reached the pinnacle of crowded houses of half a dozen years. This is a central Asiatic horse "Toni" will arrive in town and take up quarters with Prof. Walberti. Prof. Walberti leads nine big, fine show does a thing that will be told which is one of the features of his show. Prof. Walberti appeared in Lowell a few years ago when he was one of the headliners of the Barnum & Bailey show. He states that the professional acts with the coming circus are the best to be found under canvas and he will back them against any other acts in the circus world. The circus will open an all chorus do with the grand parade around the enclosure of the circus company. After all have been introduced the next act will be an aerial horse movement of the highest order. This is Cora "Aerial Steele," in a thrilling aerial act. Prof. Leon America's famous equilibrist will then do a sensational balancing act which no other performer has ever equalled. The professional and amateur clowns from 50 to 60 in number then hold attention with a side splitting convulsion after which they behave themselves in groups to the different parts of the tent and proceed to the business. The six educated ponies will be introduced by Mlle. Dorista with Frank Wellett the famous clown assisting in the character of "August," the German funmaker. An equine parodoxy will be a most amusing comedy number next introduced and then Wentworth and Vesta the princes of comedy acrobatic work will entertain. Buffalo Bill and Allen the will do a comedy sharpshooting act and they will be followed by Prof. Walberti and his celebrated horse "Toni." Sig Itomi, the only logical successor to Sandow will give an exhibition of what a really strong man can do. Marvelous Melville gives an aerial act that is hair-raising and then Mlle. Omanna, the queen of the Arena will shine in an equine act. The LePearls the wonders of the air present a strong attraction as do the Smith troupe of European acrobats in a novel act. Then in addition to these professional numbers there will be several most amusing amateur acts along with the droll fun of the clowns. There will be a side show that will back all others of its kind off the map with a host of freaks and oddities of nature that will amuse, enlighten, edify and charm. And after the big performance there will be a grand concert at which an unparalleled program will be presented. The admission to this, the greatest tent show in Lowell's history, will be 25 cents with reserved seats 25 cents extra.

A SURPRISE

MAN WORRIED OVER DEATH OF HIS SON.

LONDON, June 21.—Demetrius Schilizzi, an old member of the stock exchange, shot himself through the heart in the lavatory of the stock exchange this afternoon.

Schilizzi was a jobber in the American market, but it is said he had no financial troubles. His suicide is attributed to domestic worries. His son committed suicide about a year ago and Schilizzi never recovered from the shock.

PHILLIPS EXETER COMMENCEMENT.

EXETER, N. H., June 21.—The closing event of commencement week at Phillips Exeter academy occurred today, when the class day exercises were held in the chapel. John A. Curtis of Marlboro, Mass., was first marshal of the senior class. The president's address was delivered by Donald M. McFadden of Boston. Adam E. Hitchens of Frostburg, Md., read the class poem, Carroll T. Cooney of Brooklyn, N. Y., delivered the class oration, John J. Hyatt of Mt. Carmel, Pa., gave the class prophecy, and Emory P. Eldridge, of Exeter, read the class history. An address to the undergraduates was delivered by Robert W. Gordon of Exeter.

TARIFF WAR

GERMANY IS NOT PREPARED FOR ONE.

BERLIN, June 21.—At a meeting of the central association of German Manufacturers embracing most of the great manufacturers of the country, held at Nuremburg yesterday, the general secretary, Herr Bueck, referring to the trade arrangement with the United States said the association supported the temporary extension of the treaty duties to the United States because German industry at this moment was not sufficiently prepared for a tariff war with the United States. A continuance of the situation created by the temporary crisis, however would be irreconcilable either with the economic interest or dignity of the German empire. The general secretary felt it necessary, therefore to warn German industry to prepare in good time for a tariff war which would be unavoidable if the United States thinks it can continue treating German goods unfairly.

THE OFFICERS

WILL BE ELECTED BY ROYAL ARCH MASONS TODAY.

BOSTON, June 21.—The business sessions of the 23d triennial convocation of the General Grand Chapter of the Royal Arch Masons of the United States were resumed today at Masonic Temple. Chief among the items was the election of officers. Under the guidance of a Boston committee the visiting ladies of the convention spent today in seeing historic places of interest. The Grand Chapter banquet was arranged for the evening in Tremont Temple.

LOSS IS $50,000

HAMILTON, Ont., June 21.—The interior of the new central Presbyterian church was completely destroyed by fire this morning, loss $50,000.

COTTON FUTURES.

NEW YORK, June 21.—Cotton: Futures opened steady, July 10.26; Aug. 10.38; Sept. 10.34; Oct. 10.37; Nov. 10.36; Dec. 10.44; Jan. 10.46; Feb. 10.46; Mar. 10.52 bid.

GIFT OF MONEY

From Clergy to Archbishop O'Connell

The Catholic priests of this archdiocese are planning to present some gift to Archbishop William H. O'Connell as an expression of their appreciation and good will.

It was originally thought to present to his grace some form of gift for his new home on Beacon Park street but this idea was given up and it was finally decided to have a purse of money take the form of a check.

The clergy are securing these subscriptions to Rev. William P. Magennis, pastor of St. James' church on Harrison avenue. The time for forwarding contributions will expire July 1.

There are about 400 priests in the archdiocese, and the gift to the new prelate is sure to be a most substantial one.

The project has the cordial approbation of Archbishop Williams.

FUNERALS

GALLAGHER—The funeral of the late Ellen Gallagher took place this morning from her late home, 4 Branch street, and was largely attended. The funeral cortege proceeded to the Sacred Heart church where at 9 o'clock high mass of requiem was sung by Rev. Fr. Flynn, O. M. I. The choir under the direction of Mrs. Adelaide Muldoon rendered the Gregorian chant. The bearers were Messrs. Inez Eckland, Michael Egan, William Egan, Joseph Garrigan, James McMahon and Walter McMahon. The interment was in the Catholic cemetery. Rev. Fr. Flynn officiating at the grave and in charge of Undertaker John H. Rogers. Among the floral tributes were the following. Large pillow inscribed "Mother," from the family; large cross on base inscribed "Grandma," Eckland children; pillow inscribed "Grandma," Gallagher children, spray, from McMahon family; spray, from Powers family; large wreath, Misses Hutchins and Stone of Boston, spray, from Miss Nellie Egan; spray, from Mr. and Mrs. M. J. Egan, sheaf of wheat, from Wm. J. Collins, spray, from Martha and Henry Rogers.

REYNOLDS—The funeral of the late Edward Reynolds took place this morning at 8.30 from the home of his daughter, Mrs. William Barnes, 7 Cody street, and was largely attended. The cortege proceeded to St. Peter's church where at 9 o'clock a mass of requiem was celebrated, Rev. Fr. Mullen officiating. The choir under the direction of Mr. Warburton sang the Gregorian mass. At the offertory Miss Ivers sang "O Merciful Passionds" and at the conclusion of mass "One Sweetly Solemn Thought" was also rendered by Miss Ivers. As the remains were borne from the church the choir sang "Rest, Spirit, Rest," Mrs. Josephine McKennedy presiding at the organ. The bearers were James Perkins, Charles Morton, William Hickey, George Rice, James Mulligan and Patrick Manning. At the grave Rev. Fr. Mullen read the committal prayers, and the burial was in St. Peter's cemetery in charge of Undertakers J. F. O'Donnell & Sons.

COLLINS—The funeral services of Miss June H. Collins were held yesterday afternoon at the residence of her brother-in-law, George Saunders, 58 Methuen street, and Rev. Mr. Jenkins of St. Ann's church was the officiating clergyman. There was a profusion of floral tributes. J. B. Currier was in charge of the funeral arrangements, and the bearers were relatives. Burial was in the Lowell cemetery.

WON $67,000

NOTED RACE HORSE CLAUDE IS DEAD.

CHICAGO, June 21.—A despatch to the Tribune, from Lexington, Ky., says:

The noted race horse Claude, owned by M. E. Daly, died at Edward Corrigan's farm in this county yesterday. Claude won 28 races and $67,000. He captured at a three-year-old the California, Tennessee, St. Louis and Fort Erie derbies. Claude was purchased as a yearling by Daly for $250.

CRIMMINS ILL

IS REPORTED TO BE RESTING COMFORTABLY.

NORTON, Conn., June 21.—John D. Crimmins, of New York, who is ill at his summer home at Collander's Point, passed an easy night and this morning was reported to be comfortable. A member of his family states that Mr. Crimmins for the last week has suffered from an acute attack of indigestion. Yesterday a slight complication was noticed but this condition has been relieved and the attending physician is of the opinion that the patient will be in normal health shortly.

NOMINATED BY PRESIDENT.

WASHINGTON, June 21.—The president today sent to the senate the following nominations:

Consul general at Stockholm, Sweden, Edward I. Adams, New York.

Collector of customs, district of Kennebunk, Me., George E. Counsins.

Assistant surgeon in the army, with rank of first lieutenant, Henry B. McIntyre, Vermont.

TO CONSTRUCT BRIDGE.

WASHINGTON, June 21.—The senate today passed the house bill authorizing the city of St. Louis to construct a bridge across the Mississippi river at that city.

...Trolley Excursions...

Lowell to Wonderland

And all of the VARIED ATTRACTIONS of

REVERE BEACH

All the way by LARGE, AIRY, OPEN CARS

Cars leave Merrimack Square

SUNDAY, June 24, at 8.45 a.m.

Buy tickets at office of Boston & Northern St. Ry. Co., or of Starter before cars leave.

Fast Cars 50c Round Trip

EIGHT DROWNED

Schooner in Collision With Steamer

DOVER, Eng., June 21.—The Danish schooner Birtha was sunk near the South Goodwin lightship today as the result of a collision with the Danish steamer Americus from Antwerp for New York. Eight of the schooner's crew were drowned. Peter Nicholson, the captain's son, was the only survivor. The American proceeded, not having sustained any damage.

GRAND PARADE

THREE GOVERNORS AT RED BANK BATTLEFIELD

CAMDEN, N. J., June 21.—In the presence of the governors of three states, all their staffs, and with the attendance of part of the North Atlantic squadron under command of Admiral Crowe, the new monument on the battlefield of Red Bank, N. J., about five miles south of here was unveiled today. The parade formed at Woodbury, and marched to the battlefield. It was a brilliant pageant headed by Brig. General Gillmore. The formation was as follows: A detachment of United States marines from the Brooklyn Island navy yard, Admiral Crowe and staff, Gov. George H. Utter of Rhode Island, his staff and party, first troop, Philadelphia City cavalry, Governor Pennoyer of Pennsylvania and staff, second troop, cavalry of New Jersey, Governor C. E. Stokes of New Jersey and staff, third regiment, N. J. N. G., battery field artillery, N. J. N. G., German singing societies and other organizations.

The arrival of the procession at the monument was heralded by a salute from the cruisers Dixie and Tacoma which were anchored in the Delaware river, off Red Bank.

Then came the most spectacular feature of the exercises, the sham battle which was as near as possible a repetition of the original fight. Following a band concert a reception was tendered to Governors Stokes, of New Jersey, Pennypacker, of Pennsylvania, and Utter of Rhode Island, the three states that were chiefly represented in the battle.

The program for the unveiling included an address, "Rhode Island at Red Bank," by Gov. Utter, an address, "Pennsylvania at Red Bank," by Gov. Pennypacker, an address, New Jersey in the Revolution," by Gov. Stokes, and the presentation of the monument by Gov. Stokes to the county of Gloucester.

THE SHAW PLANT

Creditors Will Have Its Property Sold

Judge Lowell in the United States district court, yesterday, ordered the sale of the Shaw Machine company's property, and the sale will take place within a few weeks.

The order of the court was given after a hearing on the petition of the receiver as to what disposition he should make of the property.

The receiver was present, and various creditors were represented by the following attorneys: Mr. Sears, of the firm of Whipple, Sears & Ogden, Boston, F. N. Wier, George H. Spalding and James F. Cowan of Lowell. Various other creditors were not represented by counsel.

Mr. Sears favored the sale of the property in its entirety, while practically all of the other creditors opposed the plan. Several conferences were held, between the unsecured creditors and Mr. Sears, relating to an offer said to have been made for the whole property, but without result. Whatever arrangements may have been made prior to this meeting, were overturned by the result of the discussion.

After a conference of an hour or more, a recess was taken. On resuming the conference, the matter was argued at considerable length by different parties representing creditors. The court took notes of the creditors present, and the amounts represented, and it appeared that Mr. Sears's claim footed up about $90,000, while the claims of other creditors represented at the meeting were approximately $70,000. In view of the fact that Mr. Sears had the largest claim, he argued that the property should be sold as a whole, as he desired. The court decided, however, that inasmuch as a large number of the other creditors and also the receiver, favored the other proposition, of having the property sold in pieces, it should be done in that way.

BRILLIANT SCHOLAR

IS REV. HERVE RACETTE, O. M. I., A LOWELL BOY.

Rev. Herve Racette, O. M. I., who received the degree of licentiate of theology at Ottawa University Tuesday night and who is considered one of the most brilliant students ever graduated there, is the son of Mrs. Jules Racette of Moody street and received his early education in St. Joseph's college, this city.

He was ordained at Ottawa a year ago when he received the degree of Bachelor of Theology. He also had the degrees of A. B. and Ph. D. His brother Rev. Julien Racette, O. M. I., also a brilliant scholar was ordained a year previous and is now a professor of languages at Holy Angels college, Buffalo, N. Y. It is probable that Fr. Herve Racette will be appointed to teach theology at the Tewksbury Novitiate.

Auction Sale

At 188 Middlesex St.

Friday, June 22,

AT 2.30 O'CLOCK P. M.

The contents of a restaurant consisting of coffee urn, three sets of scales, lot of tin ware, ice cream freezer, two tobacco cutters, lot of bread pans, knives, forks and spoons and all kinds of dishes, also one hanging lamp, one hall lamp, 12 foot extension table, black walnut, half dozen chairs, small lot of groceries and other articles not mentioned. Sale rain or shine.

J. W. BRUCE & CO., Auctioneer.

BISHOP DELANEY

Did Not Carry Heavy Insurance

WHEN HIS BEQUESTS ARE PAID

Little Will Remain for His Mother

The relatives of the late Bishop Delaney are much concerned by a false report given out by an insurance agent relative to the amount of insurance on the Bishop's life and the disposal of the same. The vicar general of the diocese has charge of the bishop's affairs and will make the truth known in thirty days from the date of the bishop's death. Relatives, however, are in a position to state that the amount of the insurance carried by Bishop Delaney was not one fifth of the amount announced in the press through the false statement expected by an insurance agent to boost his own business. It is understood that instead of $200,000 the bishop carried but $40,000, and that when his bequests, funeral expenses, cost of medical attendance, operation, etc., are taken from that amount there will be very little left for his mother, or anybody else. It is to be regretted that a matter of this nature has been so misrepresented.

GOVERNOR GUILD

Given LL. D. Degree at Holy Cross

WORCESTER, June 21.—The sixty-third annual commencement exercises of Holy Cross college were held today, 38 graduates receiving the degree of A. B. and one Ph D. Honorary degrees were conferred upon Curtis Guild, Jr., and Dr. John T. Duggan, mayor of Worcester, Holy Cross '80, both of whom received the degree of LL. D. Prof. Charles G. Heberman of New York, editor in chief of the Catholic Encyclopaedia of America, was awarded the degree of Litt. D. and Maurice W. Gray of Worcester and Joseph J. Reilly, Springfield, Holy Cross '04, were given the degree of A. M.

The governor spoke on "Religion and Republics." He said:

In accordance with a custom honored since the days of Governor Andrews I bring to the graduating class of Holy Cross the greetings and good wishes of the commonwealth of Massachusetts.

The war governor of Massachusetts deliberately established the precedent of this visit to emphasize the principle that in the ancient commonwealth, established by the Puritans, there is and should be no discrimination between colleges or citizens on the ground of race or religious creed. In that spirit it has been and is a pleasure and an honor to me to be associated with you in your exercises of graduation.

The Puritan commonwealth, as founded, was based upon membership in a certain church.

It has been given to me to see the day come in Massachusetts when a Trinitarian clergyman is invited in Boston to preach the broad truths of our common Christianity from a Unitarian pulpit, when a Jewish rabbi is asked to lead in prayer a great national convention that contained but a handful of his particular faith and when in a Jesuit college the valedictorian does not hesitate to cite as a guide in morality, if not in dogma, the works of William Ellery Channing.

The tremendous social, economic and political changes of this great day in which we live are forcing man through the crust of artificiality, agnosticism and flippant criticism back to the basic facts of life. The student of twenty may be an agnostic, the scholar of forty cannot be.

Now and always the men, not of one creed, not of one country nor of one language, have found their own best advancement in the advancement of their fellows and their best inspiration in deep faith in God.

A GRAND AFFAIR

Mrs. Pollard Tenders Reception to Masons

It was a brilliant affair—the reception given by Mrs. Arthur G. Pollard to the delegates and representatives of the general grand chapter of Royal Arch Masons and the general grand council of Royal and Select Masters at the hotel Brunswick in Boston last evening. The reception lasted from 8.30 until 11 o'clock.

In the receiving line were Mr. and Mrs. A. G. Pollard, G. H. P., and Mrs. Hunt, P. G. H. P., and Mrs. J. Albert Blake, P. G. H. P., and Mrs. H. P. Waite, P. G. H. P., and Mrs. H. P. Ellis and P. G. H. P. Hubbard.

Mrs. Pollard wore a gown of blue embroidered chiffon, Mrs. Hunt wore gray satin, Mrs. Blake wore gray crepe de chine, Mrs. Waite wore gray crepe de chine and Mrs. Ellis wore lavender satin.

The ushers were Harry G. Pollard, William T. Shepherd, J. C. Kimball, Dexter Wilder, Charles Dorr, Wallace Butterfield, Walter Murkland, David McKenzie, F. W. Dobson and Charles Preston.

There were about 400 persons present and among the Lowell people were Dr. and Mrs. Martin, Mr. and Mrs. John Sawyer, Mr. and Mrs. Wadleigh, Mr. and Mrs. Nelson, Mr. and Mrs. Fred Church, Mr. and Mrs. James Savage, Mr. and Mrs. Harry Dunlap, Bert Churchman, Miss Mary Noyes, L. A. Derby, Mr. and Mrs. John Faulkner, Charles E. Adams, Horace Beacon, Miss Lyman, Mr. and Mrs. Chas. Goddard, Mr. and Mrs. Benjamin Clement, Mr. and Mrs. Arthur Prince, Mr. and Mrs. Clarence Whidden, Mr. and Mrs. Arthur Murkland, Mr. and Mrs. Frank L. Weaver.

Wash Goods that will stand water, colors that won't run. Fabrics that won't crackle. Suits that are well made and thoroughly dependable. A great variety of fabrics, white and fancies in Rompers and Sailors ..... $1.00 to $3.00

Bloomer Wash Trousers, six patterns, excellent value 25c

Khaki Knickers ..... 45c and 85c

Clash Knickers ..... 50c and 85c

Khaki Suits ..... $1.00 and $1.50

Romper Suits ..... 50c and 75c

Blouse Waists in Madras and Gingham 25c

K. & E. Blouse Waists, white and fancies 50c

Black and dark blue suits for first communion, confirmation and graduation in worsteds, cheviots and serges

$2.50, $3.50, $5, $6, $7, $8, $9

TALBOT'S

BOYS' STORE

American House Blk. Central St.

WENT ASHORE

FISHING SCHOONER LOST HER BEARING.

NEWBURYPORT, June 21.—Losing her bearing in the thick fog, the fishing schooner Jennie B. Hodgdon of Dorchester, went ashore on Plum Island Beach today about midway between the two life saving stations. It was high water when she struck and although she rests in an easy position, there was some doubt as to whether or not she could be pulled off. The life savers went out to her but their assistance was not needed and at the captain's request they telephoned for tugs to go down to try to pull off the vessel. The Hodgdon was returning from a fishing trip and went around the wrong side of Cape Ann, not being able to make out the lights in the dense fog. She was heavily laden.

STRIKE OVER

DEMANDS OF THE EMPLOYES WERE GRANTED.

SPENCER, Mass., June 21.—A committee representing the striking lasters in the Isaac Prouty & Co. shoe factory, conferred today with George Prouty, the general manager of the factory and demanded an increase of 1 per cent. for crooked sole work. The demand was granted and the 200 employes who went out on a strike yesterday, returned to their benches.

STATIONERS' CONVENTION.

NEW YORK, June 21.—At the second annual convention of the National Stationers' and Manufacturers' Association yesterday, E. R. Williams, of Minneapolis, said he thought something ought to be done concerning prices.

"We don't propose anything that will violate the anti-trust law," he said, "but we do believe that prices can be legitimately regulated. In my own town, for instance, before the establishment of the local stationers' organization, the stationers spent more time 'knocking' one another than they did in 'boosting' their own business."

TO INSTRUCT YALE MEN.

VICTORIA, B. C., June 21.—The steamer Tremont which arrived yesterday had among her passengers, Asa Milala, a Filipino, bound to Washington on a political mission for the Filipinos and two Japanese Jiu Jitsu instructors who have been engaged by Yale university.

PREMIER SEDDON DEAD.

WASHINGTON, New Zealand, June 21.—The funeral of Premier Seddon, who died June 10 on the steamer Cawatry Grange while on her way from Sydney, New South Wales to New Zealand, took place here today, and was a striking demonstration of public grief. An enormous number of people followed the hearse on foot to the grave, through streets packed with spectators from all parts of the colony. The day was observed as a general holiday throughout New Zealand.

BOSTON MARKET.

BOSTON, June 21.—The Boston stock market was quiet and to that extent disappointing. Mass. Gas after opening at 64 sold off sharply, declining to 62¼. Coppers were dull. United Copper showed some strength on New York buying. On the other hand Copper Range which opened at 74½ up ¾ later declined to 74.

WON GOLD MEDAL.

It was Martin F. McCarthy and not Andrew McCarthy who was awarded the gold medal for Christian Doctrine at the commencement exercises of St. Patrick's Boys' Academy.

TRY OUR 5c

ICE CREAM SODA

Carter & Sherburne

Drug Store

In the Waiting Room.

This is Spring Time

and the good old summer time is just ahead and you will soon need your last summer wearing apparel. Should you need to have it cleaned or pressed the BAY STATE DYE WORKS is the best place in the city to have your work done. We can save you money and make your goods look almost like new. We take almost any kind of fabric and all work guaranteed.

BAY STATE DYE WORKS

84 PRESCOTT ST.

TRAINMEN DEAD

They Were Killed in Collisions

RUNAWAY CAR AT BURLINGTON

Brakeman Was Burned to Death

RUTLAND, Vt. June 21. A peculiar accident on the Rutland railroad, a short distance from this city, yesterday afternoon, resulted in the death of one man and the severe shaking up of the passengers on an express train. The dead man is Harry N. Davis of Rutland, the engineer.

The train was the express that left this city at 2 p. m. for Boston. About seven miles south of Rutland the railroad ascends a mountain, the grade being one of the heaviest in Vermont. While the express was climbing this grade at good speed Engineer Davis suddenly saw a single freight car coming down the hill on the same track. He tried to bring his train to a standstill, but before this could be done the car had crashed into the locomotive.

Davis was so badly injured that he died while being brought to this city. None of the other trainmen or passengers was hurt.

The locomotive was badly smashed up, but did not leave the rails, and all the cars remained on the track. The passengers were considerably shaken up. A locomotive was sent out from here and brought the train back to Rutland, where a fresh start was made after the wreckage had been cleared from the track.

It is supposed the freight car, which was loaded with wood pulp, accidentally became separated from a train on a siding well up on the mountain, and slid on to the main track. It was coming at a tremendous rate when it struck the train.

Davis leaves a wife and seven children.

BOSTON EXPRESS

IN COLLISION WITH FREIGHT AT MANCHESTER, CONN.

MANCHESTER, Conn., June 21.—The passengers on the Boston express, due here at 5.12, were considerably shaken up by a head-on collision with a freight train, a quarter of a mile west of here.

The freight train had been switched, it is said, onto the track used by the express, to make way for the New York express, which was half an hour late. While the freight was waiting for the train from the east to pass, the train for Boston came along and crashed into it.

The engineer and the fireman of the express jumped. The fireman escaped uninjured, but the engineer, Edward Potter, was cut about the head. The pilots of both engines were smashed. As the rear of the meeting the express had moved down to cross the bridge over the Hockanum River.

It was said that a brakeman had been sent ahead to flag the express, but the engineer of the train says he was not flagged. The brakeman has disappeared and cannot be found. After a delay of about half an hour the express proceeded.

PINNED DOWN

BRAKEMAN GEO. STANTON KILLED ON CENTRAL VERMONT

MANSFIELD, Conn., June 21.—One man killed, one slightly injured, a locomotive badly damaged lying at the 10-foot embankment, several freight cars wrecked and the tracks torn up for a considerable distance, are the results of a rear-end collision between an extra freight and a way freight at a point about a mile above this place on the Central Vermont railroad, about 4.15 yesterday afternoon.

The name of the dead man is Geo. Stanton, head brakeman of the extra freight, who was in the cab of the engine, and was caught beneath it as it rolled down the embankment.

When the locomotive of the freight rolled down the bank it began to burn, and Stanton, crying for the help, was slowly roasted to death before the alleged men who were coming up could do anything to aid him. Engineer Littlefield, who was in his cab and being scalded by escaping steam, had almost given up hope of getting out alive, when a cold water pipe burst. Reaching for water to cool his scalded face, he was then able to pull himself out of the cab and made his way up the embankment and to the station at this place, where his wounds were dressed. In the caboose of No. 327, at the time of the accident, were a number of brakemen and trainmen, and one of these, Lawrence by name, was thrown to the floor and bruised about the face.

GOT $14,800

YOUNG WOMAN HAD SUED FOR $25,000.

NEW YORK, June 21.—Miss Rose Leck, a tall, slender young woman, a graduate brunette of attractive appearance and stylishly dressed, was the recipient of a verdict of $14,800 damages before Justice Pascall in the city court yesterday. She had been suing Benjamin F. Strauss, a commercial traveler, for $25,000 damages for breach of promise of marriage.

Strauss, under protest, made no defense.

Moses A. Sachs, counsel for Miss Lisk, said he expects the other side will appeal.

The young woman and Mr. Strauss became acquainted several years ago while traveling on a train out of Chicago. It is alleged that in June, 1902, Strauss proposed marriage, was accepted and the engagement celebrated by a party to which their friends were invited. In October, 1902, it is alleged, Strauss' love grew cold and he told her he could not marry her.

MRS. CARPENTER'S RECITAL.

A very enjoyable pianoforte recital was given last night by the advanced pupils of Mrs. Anna Gould Carpenter at the residence of Dr. G. E. Porter, 172 Middlesex street. The program:

Shadow Dance ..... Engelmann
Miss Alice E. Smith.
Duet, "Tripping Over the Lawn"..Rand
Misses Eva May Carney and Hazel Gertrude McDonald.
Scarf Dance ..... Chaminade
Miss Bertha Mansfield.
Duet, "Pierrot" (Galop) .... Godard
Miss Bessie M. Stevens and Mrs. Carpenter.
Spinning Song ..... Ellmenreich
Miss Emma Frances Partridge.
Duet, Scaramuche ..... Godard
Miss Louise Locke and Mrs. Carpenter
Air de Ballet ..... Chaminade
Miss Gleana Alene Crosby
Under the Rose ..... Fisher
Miss Frances Belle Gallison
"La Fete de Vendanges" ..... Missa
Miss Ada W. Greene, Miss Alice E. Smith, Miss Alice C. Greene, Miss Margaret J. Thompson.
"Good-bye, My Highland Lass" Gerdeller
Miss Esther Cutter.
Alla Turka ..... Mozart
Miss Alice M. Rogers.
Forest Glade Polka ..... Gottschalk
Miss Harriet Peace Rodliff.
Bolero Brilliant ..... Leybach
Miss Mary Estelle Richardson.
Grand Polka de Concert ..... Wallace
Miss Mary G. Lamson.
Sunrise ..... Metcalf
Miss Gallison.
Duet, Salut à Perth (2 pianos) March Hongroise ..... Kowalski
Misses Lamson Mrs. Carpenter.
Duet, Tancred ..... Rossini
Misses Crosby and Rodliff.
Trio Marthe Fantasia ..... Beyer
Misses Mary Lamson, Julia and Mary Richardson.
Duet, "Romeo and Juliet" ..... Bellini
Miss Jessie A. Burden and Mrs. Carpenter
Charm of Spring ..... Reynold
Miss Louise Locke.
Valse Brilliante (2 pianos)..Moszkowski
Misses Mary and Julia Richardson, Mary Lamson and Gleana Crosby.

Mrs. Carpenter was assisted by Miss Frances Belle Gallison, contralto, of Lawrence.

RAISED $312,000

BROWN GOT $150,000 FROM CARNEGIE.

PROVIDENCE, R. I., June 21.—A recent conditional offer of $150,000 to Brown university by Andrew Carnegie for a John Hay memorial library provided that an equal sum be raised by the university, has been more than fulfilled. It is announced that a total of $312,000 including the Carnegie gift is in possession of the university. While there were several gifts to the fund, a large amount of the money was raised by selling shares of $5000 each in the building. The plans and site for the new library have not yet been decided upon.

MAINE DIVISION, S. OF V.

LEWISTON, Me., June 21.—The delegates to the 24th annual encampment of the Maine division, Sons of Veterans, were given a trolley ride through Auburn and Lewiston before the commencement of today's sessions. When the encampment was called to order reports of committees and unfinished business were taken up. Nomination and election of officers were expected this afternoon.

BANKERS' ASSOCIATION.

BOSTON, June 21.—The delegates to the annual convention of the Massachusetts Bankers' association, assembled today to transact routine business, including the election of officers. The committee on arrangements plans a harbor excursion for the afternoon.

FUNERAL NOTICE.

MONAHAN—The funeral of Bridget Monahan will take place from her late home, 21 Walnut street at 8.30 Saturday morning. Mass of requiem at St. Peter's church at 9 o'clock. Undertaker Rogers in charge.

ST. JOHN'S DAY

Float of States a Feature

The young ladies who will represent the forty-six states on St. John's day gathered at the C. M. A. C. hall last night and received instructions relative to the states they have been assigned to.

The following is the list of young ladies and the states which they will represent:

Misses Meza Jordin, Maine; Lea Achin, New Jersey, Ida Matte, Idaho; Eva Matte, North Dakota; Amanda Goudreau, Montana, Mederise Goudreau, Wisconsin, Bernadette Germain, California; Mary Carpentier, Rhode Island, Clara Nadeau, Massachusetts; Corinne Deschenaux, Maryland; Florida Rousseau, Oregon, Chattie Pelletier, Illinois, Annie Pelletier, Tennessee, Della Supernant, New York; Annie Supernant, Michigan; Eva Supernant, Connecticut, Gertrude Lorange, New Hampshire; Eva Dumont, Pennsylvania; Jennie Choulnard, Indiana; Marguerite Turgeon, Alabama; Marie Louise Menard, Florida; Corinne Caron, Ohio; Alma Vigneault, Delaware; Cecile Roy, South Dakota; Rosanna Thibault, Texas; Anna Boulad, Colorado Josephine Boulad, Missouri; Adeline Turgeon, Nebraska; Blanche Germain, Mississippi; Gabrielle Turcotte, Virginia; Bernadette Fontaine, Washington; Flora Hotin, Wyoming; Elem Ange Ognac, Arkansas; Laura Morrison, Maine; Tillie Morrison, West Virginia; Isoline Hotin, Georgia; Julia Donjon, North Carolina; Elise Therrien, Kentucky; Rebecca Lacouture, South Carolina; Laura Roy, Vermont; Exilia Jurand, Louisiana; Blanche Levesque, Kansas; Maximilienne Levesque, Nevada, Emma Thibault, Iowa.

Bon Ami

The Best Scouring Soap Made

A Scouring Soap
A Metal Polish
A Glass Cleaner

BIG. REDUCTION

Railroads are Dealt a Heavy Blow

FRANKFORT, Ky., June 21.—The heaviest blow ever experienced by railroads in this state was dealt by the state railroad commission yesterday afternoon, in a sweeping decision which calls for a reduction of freight rates amounting in many instances to 25 per cent. on all railroads in the state.

The Louisville & Nashville is hit the hardest, with the Illinois Central a close second.

It is estimated that shippers will be benefited to the extent of nearly $1,000,000, the L. & N. losing nearly $600,000. The decision in part is as follows:

"We find that the scale of the L. & N. railroad in its local freight tariff from all points within the state of Kentucky is extortionate, unjust and unreasonable. It is therefore ordered that said defendant be and is forbidden to charge and collect and receive anything for freight in excess of the rate now fixed as the maximum lower than the present rate.

"The commission is also of the opinion that the maximum mileage scale of rates published by the Illinois Central railroad are extortionate and unjust, and the said Illinois Central railroad is forbidden to charge or collect in excess of maximum rates fixed for the L. & N."

The C. & O. is about the only road to be practically exonerated.

It is almost certain that the L. & N. and the Illinois Central roads will resist the decision.

JUNE GROCERY SALE

Here's an Ad. Full of Specials and Every Price Proves Our Right to the Title of "Undersellers."

For FRIDAY and SATURDAY ONLY

All Specials positively in stock and quantity unlimited

	Usual Retail Price	For Two Days Only
NEW POTATOES, large, clean and white, 1-2 peck	25c	17c
RIPE TOMATOES, by express from nearby hot houses every morning, full qt. basket	25c	13c
PINEAPPLES, 10,000 of the largest size, rich and juicy, doz. $1.00, each	15c	9c
GREEN BEANS, crisp and hard, wax or green, fresh every sunrise from Arlington greenhouses, qt	10c	5c
COCOANUT CREAMS OR FIG BARS, shipped to us three times weekly, always fresh and absolutely pure, lb.	13c	9c
PEERLESS CREAM, 3,500 cans of this rich and delicious cream, 1-2 doz. to single customer, can	5c	3c
SHREDDED WHEAT, the most popular and nutritious summer cereal, pkg	15c	9c
SARDINES, "Bonne Bouche" brand, the finest packed in America, 1-4's	10c	8c
CHEESE, mild Vermont, full cream and deliciously rich, lb	17c	13c
SALT, 10lb bag, finest table	10c	7c
POUND CAKE, Drake's Famous Pound Cake, all kinds, cheaper and better than the home-made, lb	22c	17c
Roast Beef, Boston rib rolls, deliciously rich & juicy, corn fed stock, lb	15c	9c
Sugar, best granulated, 5lbs		23c

Ginter Grocery Comp'y
141-143 Merrimack St., Opposite Pollard's
Under new management, MR. EDWARD B. CURRY, Manager.

How's Your Hair?

Falls & Burkinshaw Announce That They Have at Last Secured a Cure for Hair Troubles.

We beg to announce to the people of Lowell that we have secured the agency for one of the greatest discoveries of recent years. We refer to the prescription of Sir Erasmus Wilson, M.D., England's most successful specialist in diseases of the scalp, who was knighted for his many successes in the treatment of skin and scalp. Upon the death of Dr. Wilson this prescription was secured by American chemists and is now offered to the public under the name Dr. Wilson's English Life to the Hair. This preparation will grow hair on bald heads, even after all else fails. Unlike other hair preparations it is not sticky or greasy, but gives a live and glossy appearance to the hair. Miss Cornelia Stevens, 6 Smith avenue, Boston, Mass., says: "Dr. Wilson's English Life to the Hair grew a magnificent head of hair for me after I was told that I was becoming hopelessly bald. My hair now reaches nearly to my waist and is heavy and glossy. I cannot too highly recommend it." If you are growing bald, troubled with eruptions, dandruff scales, or any scalp troubles, try Dr. Wilson's Life to the Hair. Albert Chemical Co., Boston, Mass., proprietors. Sold by Falls & Burkinshaw, 418 Middlesex street, Lowell, Mass. Price 50c.

To Destroy Bugs and Worms
We Have
Bordeaux Mixture,
Paris Green,
White Hellebore,
and
Hammond's Slug Shot
Complete Line of Sprayers

BARTLETT & DOW
216 Central Street

BIG G CURES in 1 to 5 days. Guaranteed not to stricture. Prevents contagion. THE EVANS CHEMICAL CO. CINCINNATI, O. U. S. A.

MEN AND WOMEN. Use Big G for unnatural discharges, inflammations, irritations or ulcerations of mucous membranes. Painless, and not astringent or poisonous. Sold by Druggists, or sent in plain wrapper, by express, prepaid, for $1.00, or 3 bottles $2.75. Circular sent on request.

THE MOST RELIABLE PLACE IN TOWN

to borrow money on salaries or on your personal note, without security. Lowest rates, quickest service, easiest payments. No troublesome investigations, no publicity. KELLEY, The Money Lender. Private offices, 2 Howe Bldg., 18 Merrimack St.

RED-HANDED BRIBERY

I deny that the Massachusetts Legislature deliberately timed its Bribery Tournament to meet my story:

"Scarletizing the Massachusetts Legislature;"

Picturing **District-Attorney Moran, "The Man Who Dares," in his straight-from-the-shoulder crack at Beacon Hill corruption,** and the great thief-skinning story, **"The Bucket-shop Sharks,"**

All of which, by a bolt from the clear coincidence appear in

Everybody's Magazine

FOR JULY

Out Today

A Massachusetts voter who does not read them and grit his teeth, or the wife, mother or child of a Massachusetts voter who does not make him—read and grit, ought to move on to the domains of the Sultan of Turkey.

THOMAS W. LAWSON.

6c

A Breakfast of Real Country Sausage

is a feast for an epicure, and will be a feast for you. Order your sausage from us and you will not only get the real thing, but get it of most surpassing flavor and toothsomeness. Our sausage and pork as well comes direct from the farm, and not from the packing house or factory, and you know what that counts in quality.

Best Creamery Butter 18c lb.

5-Pound Boxes . $1.00 a Box
Blue Cow Prints . 20c a Pound
Full Cream Cheese, 10c a Pound

This Butter is guaranteed to be all pure best Creamery.

BEST CORN BEEF FOR FRIDAY AND SATURDAY 5c and 6c Lb

STANDARD NO. 1.

Canned Goods, 6c

Best Strawberry Beets 6c
Best Crystal Spring Baked Beans 6c
Best Fairy Queen Sugar Corn ... 6c
Best Golden Wedding Green Peas 6c
Best High Grade String Beans .. 6c
Best New England Marrow Squash 6c
Best Easter Dishes Mustard 6c
Best White Wax Beans 6c
6c per ¼ lb. pkg.

Van Camps New Soups 6c

Chicken ..... 6c Mock Turtle .. 6c
Julienne ..... 6c Bouillon 6c
Consomme .... 6c Oxtail 6c
Mulligatawney, 6c Beef 6c
Vegetable ... 6c

Fancy Staples, 6c

Best Large Flake Rice ..... 6c lb.
10c pkg. Macaroni, Blue Cross Brand 6c
Pearl Tapioca ..... 6c pkg.
Best Mince Meat ..... 6c pkg.
Boneless Codfish ..... 6c lb.
Qt. bottle Best Ammonia 6c

Pure Lard

10 lb. pails ..... 10c lb.
5 lb. pails ..... 10c lb.
3 lb. pails ..... 10c lb.

Lard

Cudahy's Blue Ribbon Compound Lard—best in the market:
25 lb. pails 7½c
5 lb. pails ..... 8c lb.
3 lb. pails ..... 8c lb.

Salt Fish

Medium Shore Mackerel ..... 8c lb.
Large Mackerel ..... 8c lb.
Pickled Cod ..... 4c lb.
Large Split Herring ..... 4 for 10c
Best Red Salmon ..... 8c lb.
3-lb. box Smoked Herrings 15c

Soaps

7 bars Borax 25c
6 bars Fairy Soap 25c
6 bars Ivory Soap 25c
8 bars of Armour's Lighthouse (regular 5c soap) 25c
10 bars People Soap 25c
7 bars Good Will 25c
7 bars G. E. Marsh Co. Napthoil Soap 25c
Swift's Pride Soap ....7 bars for 25c
Swift's Pride Soapine, 1 lb. pkg. 4c; 4 lb. pkg. 15c
7 bars Swift's White Floating Soap for 25c
6 bars Welcome Soap 25c

Cereals

Toy Oats, a toy in every package 8c
Buckeye Oats 8c
Mother's Oats 8c
Quaker Puffed Rice 8c
Best Loose Rolled Oats ..... 2¾c lb.

Best Pea Beans 6c qt
Best Yellow-Eye Beans 6c qt
Best Green Peas 6c qt
Best Canada Peas, white 6c qt

Best Bread Flour, B. M. C. or Ben Hur, $5.15 Bbl.

Special

Best Standard Tomatoes .... 10c can
Manhattan Gelatine, best in the market 6c
Wetmore's Grated Cocoanut, 6c pkg.
Wetmore's Prepared Pudding, 6c pkg.
Can Baker's Cocoa 6c
5c pkg. Sterry's Cocoa Shells 3c
Schooner Jelly 7c
Schooner Mustard 8c
Mason Jar Fine Table Salt 6c
Lake Shore Brand Dried Apples, 6c
Decorated Easter Dish Mustard, 6c

American Beauty or Peacock, $4.90 Bbl., 60c Bag

Sugar 5c Lb.

Currants 8c a Pkg

Raisins Seeded or Seedless. Best brands 8c a Pkg.

Choice Fresh Meats

Best Hams ..... 14c lb.
Legs of Veal ..... 8c and 10c lb.
Forequarters Veal ..... 6c and 7c lb.
Rump Butts ..... 9c and 10c lb.
Best Sirloin Roast Beef, 12c and 15c lb.
Best Rib Roast Beef .... 8c to 12c lb.
Best Rump Steak .... 15c and 18c lb.
Best Sirloin Steak .. 15c and 18c lb.
Best Round Steak, 2 lbs. for 25c
3 lbs. Best Pork Sausage for 25c
3 lbs. Best Frankforts for 25c
Best Liver ..... 5c lb.
3 lbs. Good Round Steak 25c

Choice Bottled Goods

1 qt. bottle Bluing 6c
1 qt. bottle Ammonia 6c
1 pt. bottle Worcestershire Sauce 6c
1 pt. bottle Lime Juice 6c
1 10c bottle Horse Radish 6c
1 10c glass Honey 6c
1 10c bottle German Mustard 6c

Best Eastern Green Mountain Potatoes, 28c Peck

Fresh Eggs, 18c Doz.

Tanglefoot Fly Paper 4 double sheets 5c

Choice Pure Extracts 6c

Strawberry ... 6c Vanilla 6c
Wintergreen .. 6c Lemon 6c
Raspberry .... 6c Peppermint ... 6c
Jamaica Ginger 6c

Pure Spices, 6c

Slade's or Stickney & Poor's.
Allspice ..... 6c White Pepper 6c
Cinnamon .... 6c Black Pepper 6c
Cream Tartar, 6c Cloves 6c
Ginger ..... 6c 20 large Nutmegs 6c

Starch

Best Corn Starch, 5c pkg.; 6 pkgs. 25c
Best Lump Starch, 3 lbs. for ... 10c
10c pkg. Ivory or Diamond Finish Starch 6c

About Our Teas and Coffees

We guarantee those goods to give perfect satisfaction. If not, return them and get your money back. No charge for samples.
Best Japan Tea, 25c lb., 5 lbs. $1.00
Best English Breakfast, 20c lb., 6 lbs. $1.00
Best Assam ..... 25c lb., 5 lbs. $1.00
Best Formosa Oolong, 25c lb., 5 lbs. $1.00
Best Mocha and Java ..... 15c lb.
Chase & Sanborn's Pure Coffee, 20c lb.

9c Special 9c

Choice Alaska Salmon 9c
Shute & Merchant Gold Wedge Brand Shrimp 9c
White Daisy Plums 9c
Swan Cove Brand Clams 9c
A. & R. Loggie's Blueberries, 9c can

Sardines

Fresh American Sardines, 4c box, 8 boxes for 25c
Bar Harbor Brand, Fancy Sardines, 10c size ..... 5c box; 6 boxes 25c

Canned Meats

10c size Deviled Ham 6c
10c size Veal Loaf 6c
10c size Ham Loaf 6c
1 lb. cans Corned Beef 10c
2 lb. cans Corned Beef 20c
1 lb. cans Roast Beef 10c
2 lb. cans Roast Beef 20c

Fresh Killed Chickens 14c and 15c Lb.

Large Fresh Prunes 6c Lb.

John F. Saunders 159 Gorham St. Corner Summer
Telephone 592-3

MAN ELECTROCUTED

Two Others Seriously Burned at Fire in Lawrence

LAWRENCE, Mass., June 21.—There was one fatality here today and came near being three. By the explosion of naphtha in the clothes cleaning room of the Bay State building, an eight story office building, Louis Marcello, aged 23 and Archibald Hood, Jr., aged 18, were terribly burned. Fire caused $250 damage to the building.

While the fire was in progress Felix Souci, a park department employe, was electrocuted by crossed wires, while in a tree, near the Bay State building. The two injured men were removed to the general hospital.

THE NEW WARDS

Including the Annexed District

CHIEF CHARLES F. PIDGIN

Gives Out the Population of Each

City Clerk Dadman has received from Chief Charles F. Pidgin of the bureau of statistics and labor, Lowell's population according to the new ward lines and inclusive of the recently annexed portion of the town of Tewksbury. The employes of the city clerk's department spent considerable time making out a list of the streets, avenues, etc., according to the new ward lines for Mr. Pidgin. The following is the list submitted:

Wards	Population	Legal Voters
1	9,295	2,319
2	13,672	2,277
3	10,083	2,397
4	9,692	1,825
5	9,802	1,194
6	18,103	2,100
7	8,395	1,888
8	8,566	2,011
9	9,372	2,663
Totals	96,980	18,904

From the town of Tewksbury a population of 1,491 with 232 legal voters have been annexed to the city of Lowell. These have been added to Lowell and are included in the figures for ward nine as given above.

THE FOURTH

TWO ENTRIES FOR THE FIREMEN'S MUSTER.

The Fourth of July committee will hold a meeting tonight at eight o'clock to further arrangements for the celebration.

Supt. Whittet of the park department spent all day yesterday on the South common and succeeded in disposing of one hundred lots. He spent between the hours of two and four this afternoon on the common and disposed of more.

Clerk Dowling of the Fourth of July committee has already secured two entries for the firemen's muster, the first one being that of the Gen. Butler Veteran Firemen's association of this city. James H. Curry, foreman. The local association will turn out one hundred men. The other entry is the North Andover Veteran Firemen's association, William J. Stewart foreman, fifty men.

Mr. Cyrus W. Johnson, the well-known and popular piano salesman and musician, has accepted a lucrative position at the establishment of Louis Grunewald, Jr., 50 Central street, where he will be pleased to meet his many friends.

GREAT PITCHING

Al Haynes Defeats Lawrence High Team

Al. Haynes, the Lowell High pitcher, played the game of his life at Spalding park yesterday when the local team met their great rivals of the Lawrence High and the locals won by the score of 4 to 2.

He had almost perfect control, allowing but five hits, passing only one man and fanning ten. He was particularly effective when men were on the bases. The fielding of the Lowell team was ragged at times, and the batting was a trifle erratic up to the fifth inning, when the boys took a brace and landed on Blery for three successive hits. The batting of Bill and Leith was as usual quite commendable.

Berry pitched fairly good ball for the visitors, but was given decidedly miserable support at times. Shine, who has been touted as a world beater, was anything but wonderful at third or at the bat. He made three of Lawrence's five errors, two in succession in the second inning, very nearly resulting in a run. Lanen was the only visiting player who connected for more than one hit.

J. A. Riley of Andover officiated as decision maker, and gave genuine satisfaction.

A big crowd came up from Lawrence in a special electric car, accompanied by Principal Horne. Enthusiasm was high and there was great rooting throughout the game.

The score:

LOWELL HIGH.

	ab	r	b	h	po	a	e
Kirby, 2b	5	1	1	4	1	1	
Bill, ss	5	0	2	2	0	2	
Leith, lf	4	0	1	2	0	0	
Chadbourne, c	4	0	1	10	5	0	
Early, rf	4	0	0	0	0	0	
Mahoney, 3b	4	0	1	1	3	0	
Donahue, 1b	4	1	1	6	0	0	
Raymond, cf	4	1	0	2	0	1	
Haynes, p	4	1	0	0	2	1	
Totals	38	4	7	27	11	5	

LAWRENCE HIGH.

	ab	r	b	h	po	a	e
Shine, 3b	4	0	0	3	2	3	
Garry, cf	4	2	1	4	0	0	
Lanen, c	4	0	2	5	1	0	
Holden, lf	4	0	1	1	0	0	
Blindean, rf	4	0	1	1	0	0	
Cregg, ss	4	0	1	1	2	2	
Blery, p	4	0	0	0	1	0	
Donovan, 2b	2	0	0	5	2	0	
Lynch, 1b	3	0	0	7	0	1	
Totals	33	2	5	27	10	6	

Lowell High	0	0	0	0	1	0	0	0	0	4
Lawrence High	1	0	0	1	0	0	0	0	1	2

Earned run—Lowell. Stolen bases—Chadbourne, Donahue, Lanen. First base on balls—Off Haynes, off Blery. Struck out—By Haynes 10, by Blery 3. Time—1.37. Umpire—Riley of Andover. Attendance—200.

ONE PER CENT. DIVIDEND.

BOSTON, June 21.—The trustees of the Massachusetts Gas companies declared an initial dividend of 1 per cent. on the common stock at the rate of 3 per cent. a year. This is the holding company of the new Boston Consolidated Gas Co. and of the other allied gas interests of Boston.

CASTORIA

for Infants and Children.

The Kind You Have Always Bought has borne the signature of Chas. H. Fletcher, and has been made under his personal supervision for over 30 years. Allow no one to deceive you in this. Counterfeits, Imitations and "Just-as-good" are but Experiments, and endanger the health of Children—Experience against Experiment.

The Kind You Have Always Bought

Bears the Signature of

Chas. H. Fletcher.

In Use For Over 30 Years.

THE CENTAUR COMPANY, 77 MURRAY STREET, NEW YORK CITY.

LAKEVIEW THEATRE

JOSEPH J. FLYNN - - - - - MANAGER

WEEK COMMENCING MONDAY JUNE 25 MATINEE EVERY DAY

HOYT'S

"A Trip to Chinatown"

Company of 25. Enlarged Orchestra.
New Songs, New Dances. Chorus of Pretty Girls.

Prices: Evenings, 10c, 20c and 25c; Matinees, 10c and 25c

Reserved Seats on sale at Carter & Sherburne's, corner Merrimack and Bridge Street.

OLD WAGE SCHEDULE

Continued.

old rate of wages will go into effect July 2 will be continued for a long future."

None of the members of the wages committee cared to talk for publication.

The controversy leading up to the settlement of the present wage question was one of the closest in the history of Fall River trouble. For several months the operatives had been dissatisfied with the dividends they had been receiving these years, for lately but 4 per cent. and in 1903 8 per cent. As a result of a meeting of the battle committee early in June a letter was sent to the Manufacturers' association on June 8 requesting a restoration of the 12½ per cent. reduction made in 1904. This request was refused by the mill authorities who however offered to guarantee a dividend of 5 per cent. dating from June 18 to Oct. 1. This plan did not please, it adopted at the recommendation of Governor William L. Douglas made in January, 10½ at the conclusion of the six months' strike but was a mere modification as it guaranteed a certain dividend. The union voted on this offer at meetings held last night which, without a dissenting vote, they refused to accept the proposition and the sentiment among the men seemed to be in favor of a strike unless the full wage scale was restored. The action of the manufacturers today, in according to the employes' request, caused a wave of joy to sweep over the entire city. Already several hundred employes have left the city for other mill centers and the business men were alarmed at the prospect of a further increased exodus that would have followed a strike so soon after the last one. Among the mill men especially there was much gratification expressed at the result.

A three months' struggle between the Fall River union and the manufacturers, following the 12½ per cent. reduction in 1904, attracted wide spread attention and sympathy throughout the country. Affiliated labor union bodies throughout the country gave from their own funds and levied assessments upon their members to pay strike benefits to all of the Fall River brethren. In the summer months of the strike, the privation was not so marked, but in winter, the suffering in the families of those out of work became acute. Several hundreds left the city, seeking work elsewhere. Thousands were retained in enforced idleness. Attempts were made by the mill owners to break the strike, but with no pronounced success and even with the few men induced to that could be procured going to work there were no violent demonstrations of hostility among the strikers.

Finally in the latter part of December an appeal was made to Gov. William L. Douglas to intervene and try to effect some agreement between the employers and their men. He summoned representatives of the unions and the manufacturers, studied the conditions of the cotton markets for the raw and manufactured product and then with the representatives of the struggling parties present together at the state house he proposed a plan on Jan. 25, 1905, that proved acceptable to both sides.

According to his plan the operatives were to be given a four per cent. increase over the scale which had been set by the manufacturers in making their reduction. The marginal minimum between the price of cloth and raw cotton was definitely fixed at 32.50 cents. For every cent that margin increased up to 35 cents the operatives were to receive a dividend of one cent and for every cent that the margin increased over 35 cents, one half a cent was to be added to their dividends. Under this system it was calculated that the operatives would receive from 1 to 10 per cent. increase. Market conditions have been such however that there have been weeks when even one per cent. has not been realized and only on a few occasions has the per cent. reached as high as ten.

The average rate or dividend has been 4 and 5 per cent. and between 6 and 8 per cent. has been considered fairly large. For the past few months there has been a spirit of unrest among the operatives over this condition. Several hundred left the city and business men grew uneasy. About three weeks ago matters came to a head. Several cotton mills in Connecticut and western Massachusetts which had reduced wages at the time Fall River did, then announced a 10 per cent. increase. The Fall River operatives, viewing this action became more restive and it soon became evident from the tone of their weekly meetings that another labor struggle was at hand.

On June 8 the first step was taken when the unions sent a letter to the manufacturers asking for a 12½ per cent. increase. This the manufacturers refused, stating that the Connecticut and western Mass. mills manufactured a higher grade of cloth and that their margin of profit was greater and accordingly on June 18 they made the offer of a guaranteed 5 per cent dividend until Oct. 1.

The action of the unions last night in unanimously rejecting this offer made a strike seem imminent until the action of the manufacturers today.

NO ADVANCE IN LAWRENCE.

LAWRENCE, Mass., June 21.—Agent W. E. Parker of the Pacific mills, the largest cotton mills in this city, said this noon that he did not anticipate that the advance in wages of 14 per cent. in Fall River would have any effect on the wages paid in this city. The wages here have been higher generally than that paid in Fall River.

SOCIAL AND FRATERNAL

The regular meeting of Court City of Lowell, F. of A., was held last night at Foresters' hall. The following officers were elected for the ensuing term.

James W. McKenna, chief ranger; J. F. Roune, S. C. R.; J. F. Connolly, secretary; T. Leonard, S. W.; M. H. Sullivan, J. W.; M. Gilligan, J. R.; P. R. Monohan, lecturer. The court is preparing for an excursion to Crescent park the second Sunday in August, and all the members are very enthusiastic over the proposition. The court has under consideration the joining of the grand court funeral fund. Class initiation second Sunday in July. Next meeting postponed from July 4 to July 6.

The regular meeting of Centralville lodge of Odd Fellows was held last night. Routine business was transacted, and one member was admitted by card. There were remarks by past grands, and Brother C. W. Twombly entertained with piano selections, which were much appreciated. The semi-annual election of officers will be held next Wednesday night. Vice Grand A. E. Adams is a candidate for noble grand, and Russell Fox and Henry T. Slavell are candidates for vice grand.

About 50 members saw the second degree exemplified on two candidates at Highland Veritas lodge, I. O. O. F., in a highly creditable manner, last night. The third degree will be worked on June 27 and a collation will be served. There was one new application.

TOO CONFIDENT

Co. C Was Defeated by Co. K

(From The Sun's Special Correspondent.)

SOUTH FRAMINGHAM, June 21.—Co. C's tug of war team defeated a picked team Monday evening. Picking over confident they then went down and tackled Co. K and went down to defeat before a crowd of several hundred people. Co. C was handicapped by the absence of two of their regular men. Immediately after Lieut. Leonard Leonard, captain of Co. C's team, challenged Co. K for a purse of money. K Co. accepted the challenge and the contest will probably be pulled off today. Excitement over the contest is at fever heat and there is considerable money up on the result.

One of the most popular men in the regiment is Musician Doyle of Co. C.

Private Simerson of Co. C is considered an expert at the game of ping pong.

The band concert given by the Sixth Regiment Band Tuesday evening was attended by a number of people from South Framingham.

Private Edward Lynch of Co. C is considered one of the best checker players in the company.

Among the visitors from Lowell Tuesday were Mr. Will Rounds, the photographer, and Mr. Richard Commerford of the American Construction Co. of New York.

The officer of the day, Wednesday, was Captain Sawyer of Co. I, Concord.

Commander of the guard was Lieut. Sullivan of Co. E, South Framingham.

The officer of the guard was Lieut. Walker of Co. H, Stoneham.

Co. C's detail for guard duty, Wednesday, was Corp. Allen, Privates Edward Lynch, N. Whitney, L. Meloney and J. Simeneau.

Co. G's detail, Privates Hatch, Flynn, Faulds, Miner, Wellbrenner and Corp. Leary.

Co. K's detail, Corp. Searle, Privates Flint, D. Townsend and G. Townsend.

The members of Co. C presented "Duke" Flanagan with the "hook" Tuesday afternoon.

Private Leo Maloney of Co. C has been appointed orderly to Lieut.-Col. Sanborn, also assistant adjutant-general, who is attached to Brigade headquarters.

Arthur Burrows of Lowell was the guest of Lieut. J. Joseph Haley Wednesday afternoon.

Herb Webster is considered one of the strongest men on Co. K's tug of war team. Coach Dunfey of Co. C's tug of war team should be given great credit for the success of the team.

Among the Lowell visitors at camp Wednesday was Mr. Frederick Little, who is connected with the firm of W. E. Stone & Co., stockbrokers.

Mrs. Wyke, Miss Trainor and Miss Manning were royally entertained by Corporal Powers, Privates Wyke and Langdren of Co. C Wednesday.

It is reported that Jimmie Clinton, third baseman of Co. C baseball team, has been signed by the Boston Americans. Jimmie is rather undecided whether to accept the offer or not.

Otto Hahn, formerly of Co. C but now connected with the regular army, was a visitor at Co. C's headquarters Wednesday. Otto is one of the crack shots of the United States army.

Wednesday evening's dress parade was witnessed by the largest crowd seen at camp this week.

Co. C as usual made a very fine appearance.

Private Crapos of Co. C is one of the fastest sprinters at camp and is willing to challenge any man for a hundred yards dash. Private Fitzpatrick is his manager.

Private Barcock of Co. C is going to write a book entitled "Always on Time."

Co. C had the best line in the regiment Monday evening at dress parade and also made the best appearance. The men were cheered all along the line of march on account of their neat appearance.

Privates Brown and Fitzpatrick are at the head of Co. C's fire brigade.

Tuesday afternoon the weather cleared off beautifully.

Sergt. Major Bill Prescott made a very neat appearance at dress parade Monday evening.

One of the finest looking men in the Sixth regiment is Private Fitzpatrick of Co. C.

The Sixth regiment band has improved wonderfully and is now considered one of the leading bands in the state.

Private Brack of Co. C is going to guests Monday Miss Emma Lynch and Miss Helen Keefe of the office of Stover & Bean's shoe shop, Lowell.

Capt. William Dunfey of Co. C entertained Miss Minnie Dwyer of New York Tuesday. Bill is a general favorite with the ladies.

TEXTILE NOTES

Interesting Items From Mill Centres

HORNELL, N. Y., June 21.—The Merrill Silk Glove Co. which is now erecting a three story addition to the factory on Canisteo street, is still expanding. A lot has been purchased adjoining the factory on the west side facing Spring street and another building will be put up there. It will be equipped as a modern machine shop and will be kept busy turning out work for the big factory. A large number of machinists are now employed about the factory and they have no convenient place in which to work. Work is going forward rapidly on the big Canisteo street addition. It is understood that further enlargement of the plant is contemplated, but there is nothing definite yet.

IMPROVING KNITTING PLANT.

PERTH AMBOY, N. Y., June 25.—Numerous improvements have been made at the plant of the Anne Underwear Co. here. Among them are the installation of an electric cutting machine and of an electric generator. The building heretofore has been lighted by gas, but this has not proved satisfactory, and now the company will furnish its own light.

WOOLEN COMPANY INCORPORATED.

AUGUSTA, Me., June 21.—The Terry Manufacturing Co. has been organized at Waterville for the purpose of manufacturing and dealing in woolen and other fabrics with $40,000 capital stock, of which $600 is paid in. Officers: President, H. A. Lattimer of Dexter; treasurer, G. F. Terry of Waterville.

COMPLETES BIG CLOTHING PLANT.

BALTIMORE, Md., June 21.—The firm of Henry Bonnebourn & Co. has just completed what is to be one of the largest clothing manufacturing plants in the country every modern appliance known to science for the making of clothing has been installed in this plant from the shrinking of cloth to the finishing out of the finished product. The firm is ready to move into its new plant and expects to be settled shortly.

SHODDY MILLS SOLD

BUTTON, June 20.—Deeds transferring the Button Wood Shoddy Mill in the east part of this town have passed. The new owner is Peter Lynch of Woonsocket, R. I. The plant has been run of late by the estate of Samuel Prescott, who died some years ago. The selling price is said to have been about $10,000.

PICKENS MILL ORGANIZES

PICKENS, S. C., June 21.—The Pickens cotton mill, which was organized here several months ago, at a stockholders' meeting has elected the following directors: E. P. Smith, J. F. Harris, F. W. Poe, J. M. Geer, D. E. Heisdricks, J. P. Carey, I. M. Mauldin, W. M. Hagood, T. D. Harris, E. Folger and J. D. Cloudman. After the election of directors W. M. Hagood was chosen president and treasurer. The erection of the mill will commence immediately. The capital stock of the company is $250,000.

Also the stockholders and directors of the Pickens oil mill met at the same time. J. H. Brown, who has been superintendent since the organization, resigned and Christie Robinson of Greenville, S. C., was elected.

TO MAKE TEXTILE MACHINERY.

PATERSON, N. J., June 21.—Articles of incorporation of the Textile Appliance Co. have been filed in the county clerk's office. The company is organized to deal in warp stop motions for looms, and other textile machinery. John W. Steward, No. 15 Market street, is agent. The capitalization is $1,000,000, in 10,000 shares.

The incorporators are Joseph H. Whitney, Brooklyn, eight shares; John W. Steward and Alfred Gardner of this city, one share each.

SUIT DISMISSED

MAE C. WOOD WILL NOT PROSECUTE.

OMAHA, June 21.—The suit for $25,000 instituted in the district court in this city a number of months ago by Mae C. Wood, the former clerk in the postoffice department in Washington, against Senator Thomas C. Platt of New York and the United States express company, was dismissed yesterday for want of prosecution.

When the case was called for trial neither Miss Wood nor an attorney representing her appeared.

Miss Wood's suit was for services she alleged she performed for Senator Platt and the express company, of which he is the official head, in watching matters of vital interest to them in the postoffice department.

It was filed very soon after she filed the famous suit against Senator Platt, Sec. Loeb, Ex-Postmaster General Robert J. Wynne and others, charging them with conspiring to pilfer her of love letters she had received from Senator Platt and the manuscript of "The Love Letters of a Boss," a book made up in large part of these letters, which she was preparing to publish.

If you want help at home, or in your business, try The Sun "Want" column.

SORE EYES

Failing Eyesight

CURED BY USING

MEDICATED EYE CUSHIONS

A Wonderful Discovery, Eye Diseases and Failing Eyesight Cured by Absorption.

There is no need of cutting, probing, or using waters, salves, drops, lime stone, zinc and other poisonous drugs in treating ordinary eye diseases and failing eyesight. A new system of treatment has been discovered whereby all eye diseases are treated by absorption, by using the wonderful Medicated Eye Cushions. Simply wear Medicated Eye Cushions at night, putting them on at bedtime; cures Red, Discharging, Blurring, Inflamed, Itching, Burning, Pink, Overworked, Weak, Congested and Sore Eyes. Also Brightens Dull Eyes, Removes Floating Spots, Roughness of Eyelids, Granulated and Red Eyelids, Scales on Eyelids, Ulcers on Eyes, Promotes the growth of Eyelashes, Prevents Blindness, Failing Eyesight, Cataracts, and other Diseases of the Eyes. Cures Headaches, Neuralgic Pains in the Head and Face, Nervousness. Will produce Sleep. Sold in Drug, Optical and Department Stores everywhere. Price 25 cents. Also by mail. Free advice by eminent oculist and specialist on eye diseases. Call or address M. E. CUSHION COMPANY, 26 Winter St., Boston, Mass.

Sold and Recommended by Special Agents in Lowell

ELLINGWOOD & CO., 67-69 Merrimack St.

Lowell, Thursday, June 21, 1906

A. G. POLLARD & CO.

The Store for Thrifty People

Annual June Sale of

MUSLIN UNDERWEAR

Starts This Morning

AN ELABORATE SELECTION MOST EXCELLENT VALUES

For years we have helped you with your summer underclothing at this, our June sale. This year, in spite of the high prices of all the materials that go to make up these dainty thin garments, there shall be no disappointing. You'll find the newest of styles in these offerings, dainty trimmings, ribbons, hamburgs, etc., at a marked reduction from the regular prices.

Corset Covers, Drawers, Chemises, Skirts, Night Gowns, Etc.

Corset Covers, trimmed with cotton torchon insertion and beading, regular 25c 19c

Corset Covers, trimmed with torchon lace insertion, beading and ribbon, regular 39c 25c

Nainsook Corset Covers, trimmed with Val. lace, beading, ribbon round neck, two rows insertion across front, regular 50c..... 39c

Nainsook Cover, three rows of Val. insertion back and front, lace, beading with ribbon round neck, regular 55c 49c

Fine Nainsook Cover, three rows of Val. insertion, hamburg beading and ribbon round neck, lace beading and ribbon, regular 98c.... 79c

High Grade Nainsook Cover, all new styles, from.....98c to $2.50

Gown, good cotton, tucked yoke, regular 59c..... 39c

Gown, good cotton, V neck, hamburg insertion, tucks, regular 69c..49c

Gown, cambric; V neck, yoke made of pretty hamburg insertion and tucks, hamburg round neck and sleeves, regular 79c 59c

Pretty Nainsook Gown, chemise style, trimmed with hamburg insertion, beading, ribbon and hamburg edge round neck and sleeves, regular 99c 79c

Also 10 other styles for 79c

Gowns, nainsook, extra full and long, round neck and short sleeves, wide hamburg insertion round neck and sleeves..... 98c

Gowns, nainsook, chemise style with V neck, two rows of hamburg insertion, with tuck between, hamburg round neck and sleeve, 98c

Fine line of pretty Gowns .....$1.50 to $6.50

Nainsook Chemise, two rows of Val. insertion lace, beading, ribbon round neck, ruffle on bottom, regular $1.00..... 79c

Nainsook Chemise, tucks down front, trimmed with fine lace and insertion, regular $2.00 ..... $1.49

Long Skirt Samples, lace and hamburg .....79c to 98c

Long Skirt, with deep flounce, with 2½ inch tucks, extra full, regular $1.25 ..... 98c

Long Skirt, extra full neck, deep flounce of hamburg and eight hemstitched tucks above $1.98

Long Skirt, extra deep flounce with four rows of Val. insertion and flounce of Val. edge, worth $3.00..... $1.98

Long Skirt, good cotton, deep flounce, made of 7 rows of wide Val. insertion edged with three rows of Val. edge, finished at top with hamburg beading, $2.98. Regular $3.98. In this price fine line of hamburg skirts.

Have a full line of Hamburg and Lace Skirts from.....$2.98 to $10.00

Short Skirt, good cotton, with flounce hemstitched and three hemstitched tucks, regular 39c 27c

Short Skirt, full; good cotton flounce with tucks, regular 50c..... 39c

Drawers, fine cotton, with ruffle of four hemstitched tucks. One other style with lace insertion and edge, regular 50c..... 39c

Drawers in new patterns of lace and hamburg.....50c to $4.50

Full line of outsize Drawers .....39c to $2.00

See Merrimack St. Window

SALE TODAY WEST SECTION GALLERY

A. G. POLLARD & CO.

THE LOWELL SUN

SUN BUILDING, MERRIMACK SQUARE, LOWELL, MASS.

JOHN H. HARRINGTON, PROPRIETOR.

Member of the Associated Press.

Three Dollars per Year. Twenty-five Cents per Month

The Sun receives the full day service of THE ASSOCIATED PRESS, the greatest news-gathering organization in the world. The entire service received over a leased wire, by our own operator, in our own office in The Sun building.

SWORN CIRCULATION OF THE SUN

The sworn daily average circulation of The Lowell Sun for the year 1905 was

14,829

Sworn to by John H. Harrington, proprietor, Martin H. Reidy, business manager, and Alfred Pilotte, pressman of The Sun, before me, January 1, 1906.

JOHN J. HOGAN, Notary Public.

☞ This is a larger circulation than the combined circulation of all the other daily papers in Lowell.

☞ An advertisement placed in The Sun is of more value to the advertiser than if it were inserted in all the other newspapers in Lowell, and the cost of inserting it in The Sun is about ONE-THIRD the price charged by the other papers.

The board of police is liable to be charged with a lack of esthetic taste in removing from the front of saloons all the pictures and art features with which they were adorned. Unfortunately for the dealers the law sanctions such action.

THE PEDDLER NUISANCE.

The police board has issued an order against the noise made by peddlers in shouting their wares around the streets. The order is a very proper one as certain peddlers who appear to possess extraordinary abilities in the line of making themselves heard at a distance should be put under restraint. There is just one exception that we would make to this rule and that is in reference to a blind peddler from Dracut who goes around the streets selling farm produce with one of his little girls as driver.

CANADA'S BIG CANAL SCHEME.

Canada is planning a canal of her own to connect Georgian bay and the Ottawa river, a distance of 40 miles. Such a canal would divert the trade that now finds its way from the foot of Lake Erie to the ocean mostly through the United States. The proposed canal would give a nearly direct route from Upper Lake Huron to Montreal and save 250 miles from Duluth to the sea board. The estimated cost is $30,000,000. Such expert railroad men as James J. Hill declare that this canal would control the bulk of the freight originating north of Kansas City and destined for the markets of Europe and would thus seriously affect the trade of New York and other eastern ports. Thus the Dominion would project a blow at the United States commerce because of our exclusive trade policy and our refusal to concede reciprocity with Canada.

PROSECUTE DISHONEST JUNK DEALERS.

Judge Hadley has repeatedly alluded to the boldness of junk peddlers in purchasing from boys and others brass and other metals which they know or should know were stolen. This happens so often that it has become very annoying to Judge Hadley. Time after time boys and even adults are brought to the court for larceny and the articles stolen are found in the shops of junk peddlers to whom the booty was sold. There is no reason why the police should not proceed against such junk dealers for receiving stolen property. They claim they do not know that these articles are stolen but the presumption is against them. When they see a boy selling some valuable piece of copper or brass that has evidently been taken from some building or machine there is reason to believe that the boy did not come honestly into possession of what he offers for sale. In all such cases the junk dealer should be arrested and brought into court with the boy who is accused of larceny. The junk dealer is the more guilty of the two and the more deserving of punishment. We agree heartily with all Judge Hadley has said on the question and hope the police will look after the unscrupulous junk dealers in the future.

TO CHANGE POSTAL RATES.

There is an agitation on foot at the present time for a change in the postal rates for mail matter of various kinds. The supposed motive is to make up the deficit that is annually occurring in the postoffice department. There is a great diversity of opinion as to what is the cause of this deficit. Some say it is because of the extension of the rural free delivery, while others allege that the rate for second class matter is too low. But it appears that there would be no deficit if the government departments would pay for their mail matter. There is the agricultural department, the treasury department, the department of the interior, the war and navy departments, the state department, the departments of commerce and labor, and of justice and all send out a very considerable amount of mail matter under the government franking privilege. The department of agriculture especially sends out so many bulletins and notices from the weather bureau that the cost is very considerable. Furthermore, members of congress using the franking privilege for political purposes in many cases send out whole stacks of literature. If all this mail matter were paid for, there would be no deficit in the postoffice department and there would be no agitation for making newspapers and periodicals pay more than they do at present. The newspapers and periodicals through their advertising business largely increase the business of the postoffice, and for that reason alone they should be accorded at least fair treatment in the rearrangement of the postal rates.

THE PAN-AMERICAN CONFERENCE.

The Pan-American conference to be held in Brazil in July is virtually an adjourned meeting of the similar conference held in Mexico in 1902. The matters to be discussed will be of great moment to the United States and so important are they that Mr. Root, secretary of state, will attend the conference in person. To impress our sister republics, Mr. Root will sail on and have at his service the cruiser Charleston, which is being specially prepared for the trip. About twelve days will be spent at Rio before Mr. Root starts to visit the other South American capitals.

In consequence of the policy declared by President Roosevelt that the United States will act as policeman for the countries to the south of us by preserving order there and compelling the payment of their debts to Europe, there is a distinct fear of us by some of the South American governments and this appears to have unfavorably affected our trade with them. It is to allay these fears of our aggressive policy that Mr. Root will pay these visits, and incidentally see what can be done to open a greater market for our products.

That it has become necessary to send the secretary of state on such a mission shows the urgency for action and that there is danger of friction if an aggressive policy is persisted in. To send an extraordinary peace envoy in a war ship is so remarkable that it is unparalleled, for envoys and ambassadors, although often traveling in great pomp, are when visiting civilized countries always protected by the governments they are accredited to and rely on them for protection. Is the powerful war ship in which our secretary of state will be conveyed another hint to South America that the "big stick" is a reality and that we have a whole fleet of war ships that are rusting and becoming obsolete for lack of real service? President Roosevelt and his secretary of state need hardly be reminded that the mailed hand and a threat are not conducive to friendship and that trade is only promoted by peaceable methods.

SEEN AND HEARD

If you have a girl and are minus an automobile and if there's another fellow who owns an automobile and wants your girl go away, wait back and stand up.

Pets are not comfortable in the summer time and the brown tail moth is far in the most uncomfortable of all.

There [illegible] on Lake Massapoag [illegible] the echo of the foghorn which is [illegible] heard at Mountain rock.

The following [illegible] from a Long Island [illegible] paper in [illegible]:

"William of Orange was a wise and good man. The people were tired of James I and [illegible] that Mary would [illegible] Queen. But then James gave birth to a prince, and this done Mary lost her chance. The people would not stand for this, and they appointed William of Orange as their king."

Robert has a little dog
And it is black as night,
Its nearest name is Dinah
And its father's Very Bright
It was brought up in a graveyard
Where the stones were very white
And it never looked at strangers
In the middle of the night.
The little dog is modest
And notes everything he sees,
But [illegible] a dog for all that,
And he is full of fleas.

Cottage and camp life in the country would be much more pleasant if there were no brown tail moths, no spiders, no mosquitoes or no homesick feelings when night closes in. The frog's croak is all right in the early spring; it sounds almost as pleasant as the voice of the robin but, holy goo, it's the limit when you strike one of those ventriloquistically inclined frogs who's sole ambition in life is to start the rafters aching in your unplastered room. But on the other hand, who wouldn't forbear with the frog's croak and the shrill of the cathird for the ozone of the pines in the early morn?

Oh, how I long to see the day
When analysts shall pass away,
When we may feast unscared, unchild,
And grub is grub, not proteid.

Now, longing for the banished steak,
A plate of beans I idly take;
I cannot taste their virtues hid
Though told they're rich in proteid.

When Mother Eve that apple ate
I doubt not some whenere great
Advised, as menu unforbid,
Bananas rich in proteid.

So, in this mortal stress and strife,
On all the juicy things of life
They ruthlessly shut down the lid
And leave you rich in proteid.

The June Boston and Maine Messenger is, as is usual at the opening of the vacation season, a summer resort number. The first page picture is a view of the Ammonoosuc river, near Fabyan, N. H., and is a happy snapshot of a deer drinking in the edge of the stream. Then there are many other dainty little bits of beauties of the hills.

The necrology is unusually full. Charles H. Tilton, night agent at the union station, Boston, died on April 21. He was a native of Lyman, N. H. Engineer Edwin H. Carson of Bedford, E. N. Tarleton of Beverly, employed by the road for fifty-one years; Engineer William Warbick of East Cambridge, whose run was between Boston and Concord, and Rufus T. King of Nashua, N. H., the oldest engineer in the United States, complete the list.

Of a population of 3,000,000 in Massachusetts, fully 62 5-10 per cent. are of foreign parentage, and of that number about 28,000 are in the Protestant churches, said Rev. W. H. Eaton, superintendent of the Baptist Missionary society of Massachusetts, in the Clarendon Street Baptist church yesterday. The Congregational church has secured 14,000 and the Baptist only 8000 members of that foreign element.

"The greatest problem in Massachusetts today is the congestion of her people," he said. "Only 8½ per cent. of them live in the country.

"Oh, the abuse and misgovernment of our cities; we haven't yet learned the art of governing properly. We can say that our commonwealth started right by good old Anglo-Saxon people with rigid principles, but will it continue so with this great influx of foreigners? The Roman Catholics have the largest number of devotees, but we have pagans and unbelievers, too. We have here the largest percentage of foreign born of any state in the Union, nearly a couple of hundred dialects are spoken here.

"The Congregationalists are spending $60,000 a year emancipating Massachusetts and the Baptist church last year spent only $9000."

In conclusion the speaker urged greater activity on the part of the Baptist church among the foreign people.

Miss Anna Wilson, daughter of A. B. Wilson, 55 Beacon street, graduates at the Massachusetts Normal Art school, today, having completed the four years' course.

FOUND IN CAVE

Human Bones and Ancient Books

IN A CAVERN OF MYSTERY

Tenant Probably Dead 200 Years

ANDOVER, N. B., June 21.—Great interest is manifested in the towns of Perth and Andover in a remarkable discovery made Sunday afternoon by Charles Stewart and his uncle, John E. Stewart, near Johnsville, where the bones of a person, who perhaps had been dead more than 200 years, were found in a blockaded cave.

For many years the existence of this cave has been known to inhabitants in that section of the country, but none had the necessary curiosity and courage to venture in. Sunday the Stewarts, carrying dynamite and lanterns, set out for the spot, determined to unravel the mystery.

At the front of the mound appeared a huge rock, back of which was an opening. Placing a stick of dynamite in position, they lighted the fuse, but not until six sticks had been used was the obstruction demolished.

Then the men were surprised to find 12 stone steps leading down to a passage seven feet long and two feet wide. This opened into a main room about 12 feet square. All was dark within, and not knowing whether or not the place was the home of some animal, the two men lit their lanterns and walked down.

Entering the larger room, they were startled to find what they believe to be the bones of a human being lying in a bunk made of stone. No trace of flesh was there, and the bones were dry and crumbly.

Near the bones was a gold ring, on which was inscribed "John Long, Dec. 4, 1773." A few inches away was a silver watch, which bore the date "1740," but on which can be found no other inscription of any sort.

Underneath the bones were found several traces of coarse hair, which would indicate that the body had lain on a cowhide or moosehide skin, or something of that nature.

Underneath the bunk they found three books, two in Latin, the third written in English. One of the Latin books was Suetonius' history of Rome, dated 1667, and on the fly leaf were several Latin inscriptions. Inside was written the following:

"R. A. Strong, Oxford college, May 24, 1676."

Underneath this appeared the name:

"James Hayward, 1655."

The other book was Seneca's tragedies, and in it was marked the date "1659."

The English book had the following printed on the first page:

"Memories of Cardinal De Retz, containing all the great events during the ministry of Louis XIV. and the administration of Cardinal Mazarin. Done out of French. Printed at Dublin by I. Riley of Court Hill for Stearns Brock, bookseller at the Stationers Arms in Castle street, 1736." Inside the cover of this book were written the names "David Fowles" and "Michael Carney."

Around the books, which were in a good state of preservation was a large piece of bark, on which were marks believed to be plans of other caves. Some of the writing on the bark is in English; the rest appears to be in Latin or French.

The whole bundle was inside a rusted iron tea kettle. At one end of the room, and immediately underneath a little hole in the roof, which was later uncovered, was the remains of an old fireplace.

What it all signifies, the people have no means of knowing, but the investigation will be continued, and today several men will leave for the scene of the cave to find, if possible, further clews. There are some who have strong hopes that, hidden in the cave, there will be found treasure.

SUNDAY SCHOOL CONCERT.

A concert that gave great enjoyment was held last evening under the auspices of G. F. Sturtevant's Sunday school class at the Gorham Street Methodist church. The program was as follows:

Trio, the Misses and Mr. Phil; reading, Miss Alice Livingston; mandolin solo, Mr. Phil; reading, Miss Alice Livingston; vocal solo, Mrs. Ethel S. Thurston; reading, Mr. David Caddell; violin solo, Mr. Lynch; reading, Miss Alice Livingston; vocal solo, Mr. Joseph Wilmott.

A son was born to Mr. and Mrs. Charles Spillway of Pleasant street last Thursday.

ADAMS
RELIABILITY

OLD HICKORY CHAIRS

The hickory chairs are especially adapted to hard service out of doors.

The Andrew Jackson style of chair is light, comfortable and durable. The chair sells for $2.75, the rocker for $3.25, and the table to match at $3.00.

Three fine piazza pieces.

ADAMS & CO.,

Furniture—Rugs—Carpets

174 Central St. Appleton Bank Block

PUTNAM & SON CO.

166 Central Street

WE have been doing a wonderfully satisfactory business in our Boys' Department.

The cleaning up sale the past week has given mothers of boys a splendid opportunity to save money in fitting out the boy for graduation or for summer.

The Fine Suits for boys, 9 years to 16, made by Rogers, Peet & Co., were $10, now - - - **$6.50**

Norfolk and Double Breast Jacket Suits, all new. For boys 8 to 16 years. Were $8.00, now - - **$5.00**

Norfolk and Double Breast Jacket Suits, fancy worsteds, were $5, and fine blue all wool serges. Now **$3.50**

Double Breast Jacket Suits, to fit boys 8 years to 16. Sailor blouse suits and Russian blouse suits for small boys. Sold up to $4.00 and $5.00. Now **$2.00**

Boys' Blouses, in cadet sizes for small boys; and regular blouses for boys 8 to 14 years. Woven madras and white, with collars or without **25c**

Finer Blouses, in all sizes, **50c to $1.00**

Boys' Neglige Shirts, fifty handsome patterns, with cuffs attached or with separate cuffs. Splendidly made of woven madras and white madras **45c**

Finest Neglige Shirts made for boys, **95c**

New and Handsome

SUMMER HATS AND CAPS

For Boys and Children.

Broadbrim, White Duck, Khaki and Sailor Straw Hats for little fellows, all now **25c**

White Duck, Yacht and Sailor Tams, plain or embroidered—Silk poplin sailor tams, white or colored, satin lined—Crispine sailor tams and yacht caps—pretty novelties from New York **50c**

Smart Straw Hats for boys 12 years to 16, the same yacht shapes as worn by young men, but in smaller proportion for boys. Made from fine Canton, split and Sennet braids—deep silk bands—fine sweats and lace tips—up to the minute in style **25c, 50c, $1.00**

THE VICE SQUAD

Cop Says It Caused His Downfall

NEW YORK, June 21.—Harry Morton, the ex-patrolman of the Tenderloin vice squad, who has been sentenced to a year in the penitentiary for perjury in connection with the Berthe Claiche case, declared yesterday in the Tombs that he had been converted and, furthermore, he sent a letter to the patrolmen of the Seventy-ninth precinct, at Rockaway, where he was formerly stationed, urging him to become religious too.

Although what he had to say sounded queer, perhaps, coming through the bars from a convicted policeman, Morton was apparently sincere, particularly when he declared that all his troubles were the result of his having been assigned to the McAdoo vice squad to hunt women of the street in the Tenderloin.

"A man can be a policeman in this town," he said, "and still be decent, unless he is sent to the Tenderloin when he is too young a man to stand all the temptations of that precinct.

"I had hard enough work to remain respectable when I was doing ordinary plain clothes work there, and when they put me on the vice squad that was the end of my ability to hold out against the temptation of those women. At first I merely felt sorry for them and tried to reform them. But I didn't have the right sort of stuff in me for that job, and I began to be satisfied with the women as they were and to have friends among them, and that was the end of me.

"I was afraid that that would be the outcome, and I told Capt. Eggers that I didn't want to serve on the squad. Afterward I asked to be taken from it, and I was transferred finally, at my own request, to Central Park.

"The best thing that Commissioner Bingham has done was to abolish the vice squad. It was bound to ruin any young cop assigned to serve on it."

The first Sunday that Morton was in the Tombs he heard one of the prison missionaries, a reformed convict, preach. The ex-vice squad man dates his repentance from that day. He sent out on the following day for a Bible and he has been reading it, he said yesterday, ever since.

"I feel more comfortable now," he added, "than before in two years, for I believe I'm on the right track again. If I had my choice today between going back to police duty in the Tenderloin and going to jail for a year, I'd take jail without any hesitation.

"I told the judge after he had sentenced me that I was going to be a Christian and I meant it. I want to be able when I get out to go down to Water street mission, where the man that helped me was saved, and tell other men who are in trouble my experience in the hope that it may do them some good.

"If I am in mission work, as I hope to be, when Berthe Claiche gets out of prison in two years or more from now I will see that somebody looks out for her and gives her a start to be decent and honest. It is not likely that I shall see her personally again."

Morton is 28 years old. His father and mother died when he was a child. He has a brother in business who will help him when he is released. In the course of his two years' service as a fireman and three years as a policeman he had the saving of seven lives at fires to his credit.

Here is the letter that he sent yesterday to the police of the Rockaway precinct:

"Gentlemen: No doubt you all know the sad ending that I met with after three years or more of a happy life among you. Some of you I may see and others I may not. But always remember that although I am no longer a member of the department my heart and love is with you all.

"Let my case be a warning, men, to you. I am free to say that two of your own men put me in this place, and although I am ashamed of them I would not want to have any harm come to them.

"One thing I have learned, men, since I have been here; that is, to believe in God. He is our friend, no matter where we go. From this day, men, believe in Him and you cannot go wrong. I want to thank you for your kindness, and may God bless you all. Believe me, I am sincerely your friend,

"HARRY MORTON."

Womanly Weakness

is promptly relieved by Beecham's Pills. They never fail. Special directions to females with each box. Depression, sick headache, backache, paleness and nervousness all disappear after using

Beecham's Pills

Sold Everywhere. In boxes 10c. and 25c.

If you want help at home, or in your business, try The Sun "Want" column.

CARTER CHOSEN

Lowell Man Elected by Druggists

MAGNOLIA, June 21.—The second day's session of the Massachusetts state pharmaceutical association at the New Magnolia was most successful in every way. While many listened to the papers read at Library hall quite a number availed themselves of the opportunity to view the many points of interest. The grand banquet was the feature of the evening, about 400 attending. Speeches were made by Senator B. F. Bullock, Pres.-elect Fournier, Vice Pres Worcester and others.

The reports of the secretary and treasurer showed about 1000 members being in good standing, 81 new members being voted in. The association voted to join in a general reunion of the New England states at the New Magnolia next June.

The officers elected were P. B. Moriarty of Worcester, pres., Charles N. Fournier of Fitchburg, Fred A. Barker of Gloucester, Charles E. Carter of Lowell, vice pres., James F. Guerin of Worcester, sec., Thomas B. Nichols of Worcester treas., Henry Canning, W. F. Sawyer of Boston and F. E. Mole of Adams trustees.

LOST HIS WAY

ALONZO MERRILL DIED IN THE MAINE WOODS.

FOXCROFT, Me., June 21.—Members of a searching party yesterday afternoon found the remains of Alonzo J. W. Merrill, the civil war veteran, missing since June 10, on the shore of Sebec lake, but a few miles from the place where he was last seen. From the appearance of the body and surroundings it is believed that Merrill was not demented but had been unable to find his way out of the woods and perished from hunger and exposure.

Merrill left the home of James Brawn on June 10. Searchers had during the two weeks found traces of him many miles from the starting point, which shows that he was bewildered and had no idea of the way out of the woods.

Yesterday they found part of his clothes, his hat and watch hung on a stump on the shore of Bennett pond, several miles from Sebec lake. The ground also bore evidence that he had attempted to kindle a fire, but had been unsuccessful.

FALL RIVER HELP

Rejected Offer of the Manufacturers

THEY DEMAND THE OLD RATE

Action Was Practically Unanimous

FALL RIVER, June 21.—The five textile unions of this city last night rejected the manufacturers' proposition guaranteeing a 5 per cent dividend under the existing sliding scale with a unanimity that was little short of startling.

The meetings were all over before 9 o'clock, none of them lasting longer than three-quarters of an hour.

The textile council, which represents the five unions, will meet tonight and instruct Secretary Taylor to notify the manufacturers that their proposition has been rejected and that the original demand of the council for a restoration of wages to the scale paid prior to July, 1904, to take effect on or before July 2, is still insisted upon.

In case of a refusal to grant this demand the unions will again meet and without doubt vote to strike.

The meeting of the weavers' union was the most enthusiastic of all last night. About 800 members were present, the majority of them women.

Secretary Whitehead read the manufacturers' proposition and explained it. The delegates to the textile council reported on the negotiations which led up to the making of the proposition by the manufacturers.

There was frequent and loud applause and at times cheers from the big gathering whenever the comments were unfavorable to the manufacturers' proposition.

Without a dissenting voice the proposition was rejected and the delegates to the textile council were instructed to adhere to the demand for a full restoration of wages. The meeting lasted three-quarters of an hour.

The loomfixers' union was in session but 20 minutes. As soon as the proposition of the manufacturers was presented it was unanimously rejected without debate.

The meeting was the largest held for some time, more than 200 members being present.

The spinners were in session less than 20 minutes and rejected the proposition as soon as it was read, unanimously. The attendance was large.

The carders' and slasher tenders' unions both rejected the proposition unanimously without debate, and the meetings were very brief.

Deadly Serpent Bites.

are as common in India as are stomach and liver disorders with us. For the latter however there is a sure remedy: Electric Bitters; the great restorative medicine, of which S. A. Brown, of Bennettsville, S. C., says: "They restored my wife to perfect health, after years of suffering with dyspepsia and a chronically torpid liver." Electric Bitters cure chills and fever, malaria, biliousness, lame back, kidney troubles and bladder disorders. Sold on guarantee by Goodale and Falls & Burkinshaw druggists. Price 50c.

THE MOST RELIABLE PLACE IN TOWN

To borrow money on salaries or on your personal note, without security. Lowest rates, quickest service, easiest payments. No troublesome investigations, no publicity. KELLY, the Money Lender, Private offices, No. 2 Howe Bldg., 13 Merrimack Square.

CHICHESTER'S ENGLISH
PENNYROYAL PILLS
Original and Only Genuine. SAFE. Always reliable. Ladies, ask Druggist for CHICHESTER'S ENGLISH in RED and Gold metallic boxes, sealed with Blue Ribbon. Take no other. Refuse Dangerous Substitutions and Imitations. Buy of your Druggist, or send 4c. in stamps for Particulars, Testimonials and "Relief for Ladies," in letter, by return Mail. 10,000 Testimonials. Sold by all Druggists. Chichester Chemical Co. Mention this paper. Madison Square, PHILA., PA.

DR. ROTHFUCHS
SPECIALIST FOR MEN
Graduate of Harvard Medical University
117 Merrimack Street, Lowell

Pay Me When You Are Cured

C. C. Rothfuchs, M. D.

My method of treatment cures to stay cured, without pain or detention from business.
I give a guarantee in every case I accept for treatment.
I give my personal attention to every case, from start to finish.
Consultation, examination and advice to men FREE.
My charges are the lowest for the best expert services. Responsible parties can pay me for my services when cured.
FREE X-RAY EXAMINATION
DR. ROTHFUCHS' Medical Co., Inc.
117 MERRIMACK STREET
Hours daily—9 a.m. to 8 p.m.—Sunday, 10 to 1. Closed Wednesday.

Free Consultation

DR. TEMPLE and associates will give consultation during the balance of June, free of charge. All those who are sick are invited to take advantage of this offer and learn their true physical condition.
If you are afflicted with catarrh of the head, nose and throat, catarrh of the stomach, consumption in the first stages, bronchitis or asthma, rheumatism, diseases of the liver or kidneys and bladder, headaches or backache, habitual constipation, disease of the blood or skin, acute or chronic ills of men, such as nervous debility, gleet, strictures, prostatis or inflamed discharge of the ear, eye, nose or otherwise, see them before going elsewhere. All medicine furnished patients; privacy is thus assured.
You can consult with Dr. Temple and associates—Free of Charge—at their office, 97 Central Street, Mansur Block, every day. 10 a.m. to 5 p.m.; evenings, 7 to 8. Sundays, 10 a.m. to 12. The price for treatment and medicine is within the reach of all, paying as able.
Free X-Ray Examinations.

MATRIMONIAL

A very pretty wedding took place at the parochial residence of the Sacred Heart church Wednesday afternoon. The contracting parties were Mr. John F. Moran and Miss Annie G. McDermott. Mr. Moran is a popular member of the Brownies' bowling team and also of the Y. M. C. I. Miss McDermott is a popular young lady of the Sacred Heart parish. The ceremony was performed by the Rev. Fr. Flynn, O. M. I. The bride was attired in white silk muslin and carried a large bouquet of bridal roses. She was attended by her sister, Miss Mona McDermott, who was attired in white silk and carried a bouquet of bridal roses. Mr. Edward A. Lang acted as best man. After the ceremony a reception was held at their new home, 15 Whitehead street. They received many elegant and costly presents. Friends were present from Malden, Taunton and Lawrence. After the reception the young couple left on the 9.30 train for Boston. They will be at home to their friends after August 1.

HOVEY—COGGESHALL.

Mr. William Prescott Hovey and Miss Cora Leslie Coggeshall were married yesterday afternoon at 3 o'clock at St. Anne's Episcopal church. Rev. William Jennings, assistant rector of the parish, was the officiating clergyman. Miss Katherine Coggeshall, a sister of the bride, was maid of honor, and Mr. William G. Brown was best man. After the ceremony Mr. and Mrs. Hovey left for an extended wedding tour, and upon their return will reside in this city.

The bride wore a crepe-de-chine gown with cluny lace trimmings and a veil of tulle, and she carried white roses. The maid of honor wore white silk batiste and a white hat adorned with yellow roses and she carried yellow roses. They will be at home after October 1 at 15 Waugh street.

BRENNAN—DOYLE.

Mr. William Brennan and Miss Mary A. Doyle were married yesterday afternoon at the parochial residence of the Immaculate Conception by Rev. E. A. Dorgan, O. M. I. Mr. Henry Stafford was best man, and Miss Katherine Doyle, a sister of the bride, was bridemaid. A reception followed at the home of the bride in Fayette street.

FRENCH—BALMFORTH.

Irving Frederick French of Tewksbury and Miss Martha Bowes Balmforth of North Billerica were married at 3 o'clock Wednesday afternoon at the home of the bride's parents, Mr. and Mrs. William Balmforth in Billerica Centre. The wedding united two prominent families. Miss Balmforth was the first woman to graduate from the Lowell Textile school and was afterwards an instructress at that institution. The groom is the son of John French, a well known florist of Tewksbury. The reception room was decorated with palms and festooned with ropes of evergreen and roses. A beautiful arch of green dotted with white roses, occupied one corner. Suspended from the centre of the arch was a large floral bell of pure white carnations. The ceremony was witnessed by about 50 guests and was performed by Rev. Chester H. Howe, pastor of the North Billerica Baptist church. The bridesmaid was Miss Sara E. Balmforth, sister of the bride. The groom was attended by Herbert L. French. The ribbon girls were the Misses Lillian and Grace Balmforth. The bride was handsomely attired in white silk and carried lilies of the valley. After the ceremony the guests sat down to a wedding repast furnished by Caterer D. L. Page of Lowell. After a short wedding trip through the south the couple will be at home to their friends at their new house which is being erected in Tewksbury. Among the out-of-town guests were Miss Susie Delmage of Lynn, Miss Sadie Gillon, Mr. and Mrs. Charles Smith of Lowell, Arthur E. Smith of Sudbury, Miss Olive L. French of Sudbury and Mr. and Mrs. Albert F. French of Lowell.

WILLIS—PIKE.

Mr. Charles H. Willis and Miss May Emma Pike were united in marriage last night at the home of the bride's parents, Mr. and Mrs. Samuel Pike at Tewksbury. Rev. Benjamin A. Willmott performed the ceremony. The bride was attired in white silk muslin and veil and carried bride roses. The bridemaid was Miss Blanche E. Atkinson of Lowell, who wore white muslin with pink. The best man was Mr. Burnett E. Hart, cousin of the bride. Master Daniel Pike, brother of the bride, was the ring bearer, and Master Samuel M. Dickson was flower bearer.

Out of town guests were Mr. and Mrs. H. L. Willis of Toledo, O.; Mrs. Mary A. Willis of Worcester, Dr. and Mrs. O. E. Moulton, Portland, Me.; Mr. and Mrs. George E. Terry of Boston; Mr. and Mrs. J. M. Dickson of North Woburn. The house was very prettily decorated. The young couple were the recipients of many pretty and valuable wedding presents. They will be at home to friends after August 1, at 120 Westford street. No cards.

O'HARA—DURKIN.

Mr. James O'Hara and Miss Elizabeth A. Durkin were married yesterday afternoon at the parochial residence of St. Patrick's church, by Rev. Timothy Callahan. Miss Durkin was attended by Miss Nellie Barrett and John W. Barrett was best man. A reception was held at the home of the bride in Marshall street, after the ceremony, and later Mr. and Mrs. O'Hara left on a wedding tour.

HOWES—WILLARD.

Mr. Frederick Howes and Miss Lillian Willard were married yesterday by Rev. George F. Kenngott of the First Trinitarian Congregational church. Miss Irene Seidel and Mr. J. Ira Charon were the witnesses.

ROACH—CHASE.

Mr. William S. Roach and Miss Mary J. Chase of Concord, N. H., were united in marriage yesterday afternoon at the home of Rev. Harry [illegible] in Chestnut street at 5 o'clock. After the ceremony Mr. and Mrs. Roach returned to Concord.

CASSIDY—FITZGIBBONS

Mr. John Cassidy and Miss Margaret Fitzgibbons were married yesterday afternoon at the parochial residence of St. Peter's church. Miss Catherine Fitzgibbons was bridemaid and James Cassidy was best man. Rev. Michael Ronan performed the ceremony.

COLLINS—LOWE.

Mr. Christopher S. Collins and Miss Mary F. Lowe were married yesterday afternoon at the parochial residence of St. Peter's church by Rev. Fr. Ronan. Miss Julia A. Howe was bridemaid and Mr. Michael J. Sullivan was best man.

RITCHIE—GAFFEY

Mr. Wilfred M. Ritchie and Miss Mary A. Gaffey were married yesterday afternoon at four o'clock at the parochial residence of St. Michael's by Rev. John J. Shaw officiating. Mr. James Mulvaney was best man and Miss Nellie Gaffey was bridemaid.

WILL CELEBRATE

EMPLOYES OF CANAL COMMISSION PLAN BIG TIME

WASHINGTON, June 21.—Employes of the Isthmian canal commission on the canal zone will have a regular old fashioned Fourth of July celebration in Panama. Special excursions will be run to Panama from all points along the canal for the accommodation of persons desiring to attend the exercises. Money for fireworks has been raised by popular subscription among the canal employes on the isthmus, and in Washington and Gov. Magoon and other prominent men in the isthmus will make addresses and lend their assistance in making the day a memorable one.

If you want help at home, or in your business, try The Sun "Want" column.

White Dress Skirts
Made from Union Linen
Friday Morning At $1 and $1.49
Three Styles. See Them.

O'Donnell DRY GOODS COMPANY

"THE STORE FOR QUALITY AND STYLE"

A Rousing Sale

—— PLANNED FOR ——

Shepherd Plaid Skirts
Black and white, in sunburst style, together with other summer skirts in desirable fabrics
Friday Morning $3.49 and $3.98
Made to sell for $5 and $6

Friday Morning---Most Notable Event

In Our Ladies' Ready-to-Wear Section

More than 5000 Pieces of New Waists, House Dresses and Wrappers, Kimonas and Dressing Sacques, White Linen, Muslin and Colored Wash Skirts for Summer Wear.

From the leading makers of this country. Choicest materials, finest styles and most thorough workmanship. At prices that are a revelation

Reductions Are the Order of the Day in Our Ladies' Ready-to-Wear Department

This Entire List Tells of the Reductions Friday Morning, with Values Unparalleled

The importance of this event is enhanced by the fact that many of the lots have been purchased within the past few days in New York. The merchandise is fresh and new and the assortment of sizes quite complete.

Upwards of 100 Styles in

New Waists

To Choose From

PRICED AS FOLLOWS:

At 75c each Instead of 98c

50 dozen White Lawn Waists, Lingerie effect with square yoke of beaded hamburg and insertion. Val. lace extending below the yoke to the waist line. Sizes 34 to 42. Exceptional value and will go quick.

At 98c each Instead of $1.25 or $1.49

More than 20 styles to choose from. Waists made from fine lawn with lace or hamburg trimmings, buttoned back or front, long or short sleeves. Backs are tucked from shoulder to waist line, fronts to yoke depth only, giving the greatest fullness to waists, which is particularly desirable in the fitting. Sizes 34 to 44.

At $1.49 each

An excellent variety of pretty Waists, made from Persian lawn or fine batiste, with becoming tucked yoke effects. The sleeves are all the favorites of the season, combining puffs of good size bands edged with lace or deep cuffs.

At $1.98 each

Handsome Waists in batiste, Persian lawn, or Jap silk. The very newest models. Shaped designs of Valenciennes insertion with hand finished embroidery executed on the material. In this lot there are also beautiful new waists with long sleeves and button front effects in sizes up to 46.

At $2.98 and $3.98 each

A charming array of Handsome Lingerie Blouses, so deservedly popular this season. Made in many pretty styles, daintily trimmed and finished in the best possible manner. This is a splendid opportunity to select a pretty waist at moderate cost.

Handsome Kimonas and Muslin Dressing Sacques, Friday at 50c 75c, 98c and $1.49

YOU'LL WANT THEM LATER WHEN THE REAL HOT WEATHER IS HERE.

75 New Styles In

Wrappers and House Dresses

To Select From Friday As Follows:

At 65c each

About 10 dozen Fine Lawn Wrappers in half dozen neat patterns printed on white grounds. A cool, comfortable garment for warm weather.

At 98c each

A choice, well selected stock of Cambric, Percale or Lawn Wrappers and Two-piece House Dresses. Prominent in this lot is the new Kimona Wrapper, which, as the name implies, is a combination wrapper and kimona, eliminating the disadvantages of the kimona for all day house wear.

At $1.49 each

A splendid collection of new styles in Wrappers or Two-piece House Dresses, made from the newest patterns in light, medium or dark shades. Every garment cut full, properly shaped and excellently finished. Absolutely the best collection you ever saw for the money.

At $1.98 and $2.98 each

Handsome Printed Lawn or Percale Dresses, machine made, prettily designed for street or house wear. Also beautiful plain white or spotted muslin dresses daintily trimmed and exceptional value for the money.

At 25c each

FRIDAY MORNING.

25 dozen Tape Corset Girdles, for misses and small ladies. The regular 50c kind. In Corset Department Friday morning.

Special Sale Lines of

Black and Colored Dress Goods

FRIDAY.

Particularly fine bargains in rich and beautiful dress fabrics, including many of the season's choicest weaves, at prices hard to ignore if any rule or economy guides the prospective purchaser.

BLACK GOODS

42-inch All Wool Voile, $1.00 quality, at 67c
43-inch All Wool Chiffon Voile, $1.10 quality, at 75c
45-inch Silk Finish Nun's Veiling, $1.00 quality, at 75c
45-inch Silk Lustre Mohair, $1.00 quality, at 75c
45-inch All Wool Panama, $1.00 quality, at 75c

COLORED GOODS

36-inch Fancy Mohairs, 59c quality, at 39c
38-inch Chiffon Panama, 65c quality, at 49c
38-inch All Wool Veiling, 69c quality, at 50c
44-inch Fancy Mohairs, $1.00 quality, at 59c
56-inch Gray Suitings, $1.00 quality, at 75c

That these ten groups are limited in quantity bodes ill for those who delay purchasing.

Wash and White Goods Department Housekeepers' Annex

Special Lots of White Goods, Waist Patterns and Colored Wash Fabrics at Cut Prices.

2500 yards Voiles, Bouretties and Knickerbocker Suitings, 27 inches wide. A neat, excellent line of mixed colorings, suitable for hot weather shirt waist suits. These goods were retailed at 12½c per yard, and are very cheap at our sale price. ..... 8½c per Yard

1000 Organdie and Batiste Muslins, in floral and dotted patterns, light and dark colorings. 10c and 12½c grades ..... 6¼c Yard

1 case 24-inch Printed Lawns, suitable for Wrappers, Kimonas, etc. Worth 5c per yard. Price for Friday ..... 3½c Yard

1 case 27-inch Fancy Figured Lawns, neat patterns ..... 5c Yard

1500 yards Checked Nainsook, checked and satin striped muslins, corded madras cloth, 27 and 32 inch fabrics. All white, 17c and 25c grades. Friday ..... 15c Yard

WAIST PATTERNS

20 Hand Embroidered Linen Waist Patterns, worth $4.50, for $3.50
50 Hand Embroidered Linen Waist Patterns, worth $3.98, for $2.98
50 Hand Embroidered Linen and Lawn Patterns, worth $2.98, for $2.25
50 Hand Embroidered Persian Lawn Patterns, lace trimmed, worth $1.98, for $1.49
About 1000 White Waistings, 27 inches wide, stripes and checks, 12c and 15c fabrics, reduced to ..... 9c per Yard

A Ten Cent Sale Friday in Our Basement

A GATHERING OF USEFUL ARTICLES THAT ARE NEEDED BY EVERY THRIFTY HOUSEKEEPER SPECIALLY PRICED FRIDAY.

RINSING PANS ..... 10c EACH
SLEEVE BOARDS ..... 10c EACH
OIL STOVE TEA KETTLES ..... 10c EACH
HEAVY TIN PRESERVE KETTLES ..... 10c EACH
LARGE STOVE PAILS ..... 10c EACH
2-QT. TIN CANS ..... 10c EACH
LARGE COVERED BUCKETS ..... 10c EACH
6-QT. WHITE ENAMELLED PUDDING DISH ..... 10c EACH
LARGE COVERED BUCKETS ..... 10c EACH
LARGE DECORATED CUPS AND SAUCERS ..... 10c EACH
DINNER PLATES, SOUP PLATES ..... 10c EACH
PLATTERS, JUGS, BOWLS ..... 10c EACH
EARTHEN TEA POTS ..... 10c EACH
GLASS WATER PITCHERS ..... 10c EACH
GLASS AND BERRY BOWLS ..... 10c EACH

FRIDAY EACH WEEK IS PLANNED AS OUR SPECIAL SALE DAY. YOU WILL SURELY FIND VALUES HERE FRIDAY THAT ARE NOT DUPLICATED ELSEWHERE.

O'DONNELL DRY GOODS COMPANY

School of American Decorative Art

Rapid Advance Made by Native Artists During Recent Years Both In Exterior and Interior Decoration

NOT so very long ago one heard a great deal of complaint because many people in the United States showed so much partiality for foreign productions over those of native design and manufacture. The complaints were especially loud among those who spoke for the American artist and appealed for greater encouragement of home art on the part of the public. Perhaps the occasion for such appeals has not entirely passed even yet. The American both painters and sculptors long had a hard time of it in making a living, because their countrymen were so slow to patronize them and proceeded upon the assumption that they could not amount to much since they were natives of the United States. Some of our artists still find it difficult to win the measure of success to which they aspire, but the danger of their starving is not so great as it used to be. This is due in part to the fact that the artists are no longer wholly dependent on the whims of the people who buy canvases or pieces of sculpture at exhibitions. A great deal of their support comes from commissions to execute not only portraits, but mural paintings, sculptural figures or groups or other adornments for public buildings, parks, expositions, etc., and for the residences and estates of the rich. Then, too, the artists themselves have come to see the attractions possessed by native subjects, and that has had a tendency to popularize their work. At the exhibitions nowadays one sees in the galleries less of European peasants, the canals and gondolas and sunsets of Venice, Greek gods and goddesses and temples, and more of picturesque aspects of American home life, society types, marines and landscapes reproducing the glorious scenery of our own country and canvases or sculpture showing the American Indian or the rough characters of the frontier.

Though Europe and other parts of the old world continue to possess fascination for American artists, there is no longer so strong a preference among them for such subjects over native ones as once existed. Another development of comparatively recent years is the popularity of works of art illustrating the history of the country. The public seems to keep finding more ways in which to employ the artist in portrayal of patriotic themes. Now it is a sculptural group commemorating some hero or noted event, now a mural painting recording history in poetic and graphic form. For example, in the last annual exhibition of the Architectural League of New York two studies were shown for mural decorations by R. T. Willis for the naval battalion armory, Brooklyn borough, New York. There are of course plenty of scenes in our naval history that are suitable to inspire in the youth of the country a patriotic desire to defend it upon the sea, and the architects of this armory fitly chose subjects of this character for the mural decorations. One of Mr. Willis' paintings illustrates the marvelous escape of the Constitution under Captain Isaac Hull from the British squadron which pursued her for several days off the Atlantic coast in the War of 1812. The discussion over the preservation of Old Ironsides has awakened interest in her history. Similarly the ceremonies in connection with the finding and reinterment of the body of John Paul Jones have given an impulse to study of his career. His victory in the Bonhomme Richard over the British vessel Serapis during the Revolution is the subject of Mr. Willis' other decoration for the naval battalion armory. The same subject was chosen by Carlton T. Chapman for a large canvas which hung conspicuously in the last exhibition of the American Society of Artists. Both painters found the battle in which the "Father of the Navy" won the important success full of artistic possibilities.

"HIAWATHA CHASING THE SPIRIT OF MISCHIEF," E.W. DEMING.

FOR MURAL PAINTING. F. DANA MARSH.

"HIAWATHA'S COMBAT WITH THE WEST WIND," E.W. DEMING.

"THE BURNING OF THE PEGGY STUART," C.Y. TURNER.

"ESCAPE OF THE CONSTITUTION," R.T. WILLIS.

GROUP IN PENNSYLVANIA CAPITOL, VINCENZO ALFANO.

John Paul Jones is one of the most picturesque figures in our national history. Novelists and poets and playwrights have taken him up. Winston Churchill worked him into "Richard Carvel," the nation has honored him by burying his remains at Annapolis with imposing ceremonies, why should not the painters take him up, too, especially as depicting scenes in his career in decorating public buildings may impart a far teaching educational and patriotic influence? In portraying a historic event an artist has an advantage over a writer, for however eloquent the latter's language may be, it does not make the strong appeal to the average person that a picture does. And this applies especially to youth.

It was in recognition of this that the Municipal Art society of New York recently instituted a competition which is likely to prove quite important in its way as a precedent. The new Morris high school in New York, one of the finest school buildings in the country, is situated on historic ground, and the Municipal Art society decided to offer prizes for mural decorations for the building which would illustrate this history. The paintings will depict scenes in connection with the early settlement of Manhattan Island and also an event in the career of Gouverneur Morris, in whose honor the school was named.

Three prizes were offered by the society, the first consisting of the commission to execute the decorations for the school, for which $3,000 will be paid. This prize was awarded to Edwin Willard Deming of New York, who won the first prize in competition with about twenty-five other artists.

It was perhaps the decoration of the De Witt Clinton high school by Charles Y. Turner which induced the Municipal Art society to offer these prizes. Mr. Turner is an enthusiast in the interpretation of history through painting. His decorations for the school building mentioned illustrated an important event in the career of Governor Clinton, the opening of the Erie canal in 1825. The work is at once educational and effective from the art standpoint. Studies for these decorations were shown at a recent exhibition of the Architectural League of New York. At another exhibition of the same society Mr. Turner showed his studies for one of his most notable achievements in mural painting, the series of decorations he executed for the Baltimore court house, illustrating "The Burning of the Ship Peggy Stuart," an incident in the colonial history of Maryland of somewhat similar import to that of the famous Boston tea party.

Mural paintings and the sculptural adornments of public buildings may depict history, or they may typify and symbolize it. Of the former character are the decorations mentioned. In the same class may be placed the sculptures in the Connecticut state house at Hartford by Charles H. Niehaus, picturing historic scenes in the settlement of New England. On the other hand, several other state capitols recently erected have both mural and sculptural adornments which may be better described as symbolizing American history or commemorating native characters than as actually depicting historic scenes and events. For instance, among the many embellishments now in process of execution or already completed for the new capitol of Pennsylvania at Harrisburg is a group by the New York sculptor, Vincenzo Alfano, over an entrance to the building. The Indian figures are reminiscent of the red men who once inhabited the Keystone State, and the female figure in the center symbolizes "History." Some of the work by Edwin H. Blashfield for the Iowa state capitol at Des Moines is quite fanciful, and the imaginary and allegorical are blended with the actual, yet, as a whole, the decorations express most effectively real scenes in the upbuilding of the great west and commemorate the pioneers who reared the structure of civilization and industry in a part of the world then new. However, in the decoration of the new Minnesota state capitol another distinguished mural painter, F. D. Millet, depicted in the painting entitled "The Treaty of the Traverse Des Sioux," a scene in the actual history of the northwest, providing a work having considerable historical as well as artistic value.

The public buildings mentioned have been embellished by sculptors and painters on a scale seldom attempted in this country until recent years, and it is interesting to note that native subjects have been chosen so largely by the artists. Where the latter are not confined to portraying actual events and are free to indulge their love for native subjects and their fondness for decorative effects at one and the same time the results are often most pleasing. The work of Edwin Willard Deming illustrates the idea. He is a lover of the life of the plains, with all its freedom and absence of artificial restraint, and his paintings and sculpture evince the fact. He is at home with either the modeler's tools or the palette and brush, has lived among the Indians, has studied the habits of the wild animals and believes that with such a wealth of native artistic material as we possess in this country there is little occasion to go abroad for subjects or to produce classic imitations. He and his wife, who is the author of "Red Folk and Wild Folk," not only believe in the "simple life," but practice it. He thinks that there is much in the Indian life and character that the white man can study with profit, and some of these things are suggested in his work. In the red man's folklore and in the tales of the warpath and the hunt which he has heard recited in tepees and at campfires he has found inspiration for paintings and sculpture that tell us a great deal about the life he has studied. Typical of this is a series of library decorations he has recently executed portraying incidents in the life of Hiawatha. They are founded on the real traditions of the red man about the life and teachings of this personage, stories which the artist himself has heard the aborigines recite. In a painting entitled "Defiance" and in a series of panels illustrating "Old Time Life on the Plains," shown at a recent exhibition, the artist has also made valuable contributions to the record of native history and customs and phases of life that are destined very soon to pass from the scene.

The list of artists who are working on similar lines includes among the painters De Cost Smith, George De Forest Brush, Charles Schryvogle and others, while among sculptors who, like Mr. Deming, have given especial study to the American Indian as a subject for their work, are John J. Boyle, Cyrus E. Dallin, James L. Fraser, H. A. MacNeil, Gutzon and Solon H. Borglum, and not the least, Frederic Remington, who is both sculptor and illustrator and who has taken particular pains to immortalize the cowboy.

In the decoration of buildings some of the mural painters have become exceedingly realistic in their choice of subjects. One artist, F. Dana Marsh, gives us what he has entitled "Proposition For Mural Painting," being such a scene as may now be witnessed in the big cities when a modern skyscraper is in course of erection. It shows three men working high in air with ropes and tackle on the immense steel girders designed to form part of the skeleton of some great office building. This is very "high art" indeed, and while it might be called ultrarealistic, points to the fact that many things witnessed in everyday life and which at first sight seem far removed from the artistic, yet have possibilities in that direction when viewed by the man who is, indeed, an artist and who is looking for the picturesque aspects of the things at home.

EDWARD HALE BRUSH.

John B. Moran, a New Type of Bay State District Attorney

DISTRICT ATTORNEY JOHN B. MORAN of Suffolk county, Mass.—which has the distinction of containing the historic city of Boston—seems to be a man of deeds. His most recent act in confirmation of that opinion was to issue a hundred summonses to members of the Massachusetts legislature bidding them appear before the grand jury and tell what they knew about the alleged bribery which was a feature in the defeat of the anti-bucket shop bill.

At first this seemed like pleasantry on the part of the district attorney. The legislators so construed it and were properly amused. As it turned out, however, it was seen to be no joke. The hundred lawmakers of the old Bay State were compelled to dance attendance on the grand jury, crowded in the drafty corridors of the statehouse, awaiting the summons to the presence of the august tribunal.

That is a sample of Mr. Moran's activity. In the language of him who has little respect for the purity of the vernacular, he "got on to his job" on the day succeeding his election and has remained "on" ever since. His election came as a sort of mild sensation to conservative Boston. In the sense that no one was prepared for it his success has been compared to that of Grover Cleveland in his re-election to the presidency.

"Did you vote for Grover?" one man asked another next morning.

"No. Did you?"

"No."

"Well, somebody must have."

It was almost precisely thus with Mr. Moran's triumph. On the morning after election hundreds of dazed and rather rudely awakened party men were going about asking, "Who is Moran anyhow?"

They were enlightened presently, and it was Moran himself who opened their eyes. These somewhat moribund citizens had read of Jerome and Folk, and many of them were quite ready to admit that these conspicuous reformers were just the proper thing for New York and Missouri, but it had not occurred to them that Boston stood in any need of a similar shaking up. The office of district attorney had come to be regarded as a sort of perfunctory adjunct of the courts, a tradition, more or less sacred, rather than a living reality. Furthermore, it was looked upon as a life job for the incumbent, the succession to fall to the "next in line" in the office itself.

Mr. Moran stepped in and demolished that tradition. Greatly to his credit, he did it single handed and in a way that was quite a novelty in Bay State political methods. He won through sheer force of his own personality. Nearly every one of his fellow lawyers in Suffolk county was against him, as were both the great political parties. Mr. Jerome had the backing of the great Citizens' Union in his canvass, but Mr. Moran could never find a single prominent citizen to introduce him at one of the numerous audiences he addressed during his campaign. So he stepped boldly on to the platform and introduced himself.

He nominated himself. He went before the people as an independent after the political parties had indorsed their respective candidates. He was regarded as a joke by the lights of the legal fraternity, and the few who were friendly to him looked upon his candidacy as a hopeless case. It was a surprise to his friends when he secured enough voters to indorse his candidacy.

Having obtained the privilege of making the run, Moran formulated a platform and circulated it in all the county papers as a paid advertisement. In it he promised that if elected he would guarantee:

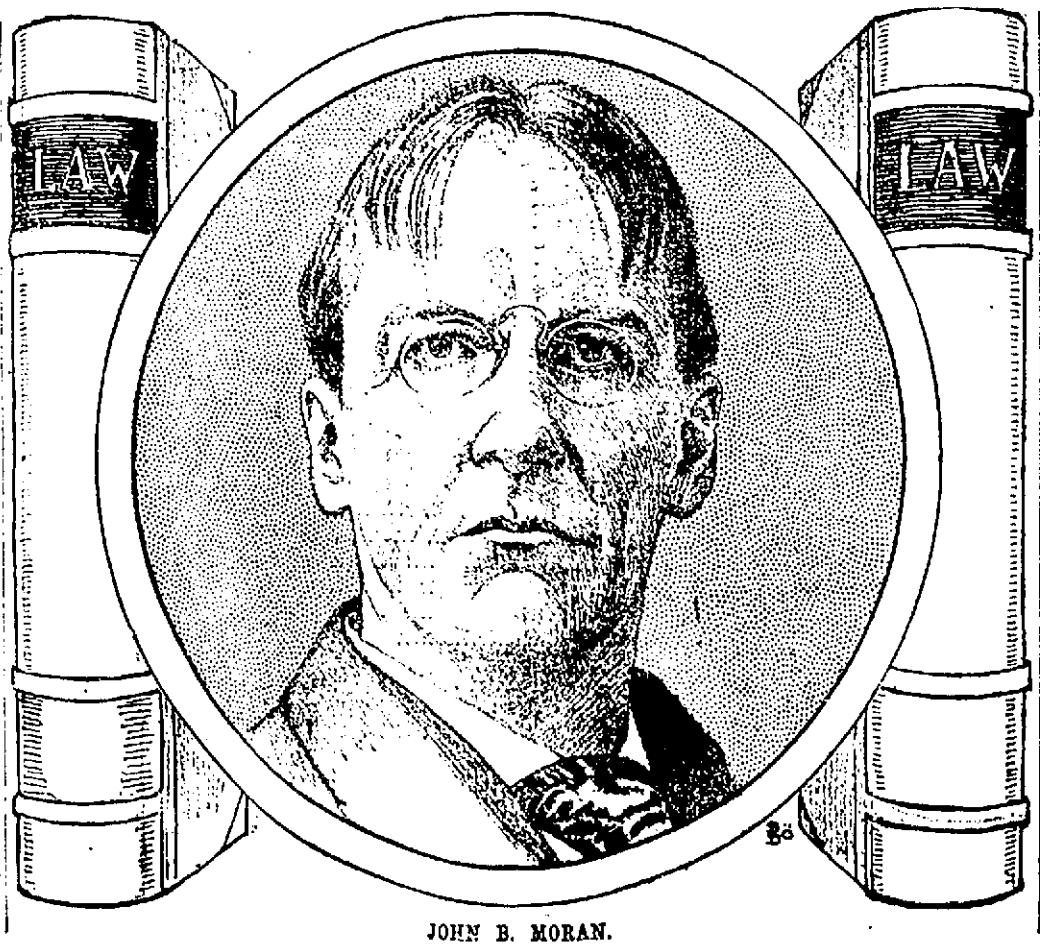

JOHN B. MORAN.

Official freedom from politicians and grafters.

Official action with the grand jury immediately on receipt of information.

No intimidation of jurors. No intimacy, social or otherwise, with jurors.

Rigid enforcement of law against grafters and bribers.

Justice, tempered with mercy, for all.

Mr. Moran's personality is a most interesting one. He was born at Wakefield, nine miles out of Boston, April 27, 1859. His parents, poor Irish immigrants, had landed in the country a few years previous. When he was old enough he was sent to the public school, and during the vacations worked in a rattan factory near his home. Thus he made his way through the grammar and high schools. Some of the neighbors became interested in him and helped him to prepare himself for college. After a course at Phillips Exeter, he entered Boston university and was eventually graduated from the law school.

He first hung out his shingle at Woburn, a few miles from his home, but the experiment was short lived. After six months he was glad to accept a position with a Boston law firm at a salary of $6 a week. This kept him from starvation, but it did not advance him in the profession and he determined again to open an office of his own. This is the way he managed it:

He paid a month's rent for a small office in Roxbury. When he had done this he found that he had only $7 left. He bought an old desk for $2, two common chairs for $1, a blanket for another dollar and kept the remainder to sustain him until he should obtain a fee. Then he began a long and weary period of waiting and anxiety. He bought a loaf of bread every morning and cut it into three portions. At first he ate at morning, noon and night, but later, when no business came along, he made but a single meal, at midday. At the end of the day's watching and waiting he rolled himself in his blanket and slept on the floor. After several weeks of this struggle he was driven by his necessities to return to the clerkship. It was six years before he earned enough to start properly.

When he began again he was successful almost from the start. Before two years he had more business than he could manage. It was not a business that brought large pecuniary returns, but it insured him a comfortable living and gave him much reputation among lovers of legal fair play. In time he became well known as a trial lawyer and as an astute investigator of official crookedness. He achieved considerable notoriety by his tendency to uncover police methods and his championship of the cause of those who were being oppressed by official misdoing.

At the time of his candidacy Mr. Moran's practice had reached a money value of at least $15,000 per annum. He declares that he will serve only one term, just to demonstrate what a capable district attorney should do. He is unmarried, a member of several organizations, including the Boston Athletic association, in which he is known as a clever amateur boxer. He is a striking and decidedly unconventional figure of medium height, has a clean shaven face and sharp brown eyes and is a man of pluck and character. He asked no man for a cent toward the expenses of his campaign and had no committee to manage it. He was the only spellbinder who went forth to conquer, and he swept the field.

ELBERT O. WOODSON.

FARMS IN JAPAN.

The size of farms in Japan runs from less than two up to about three and three-quarters acres apiece. Even the diminutive farms are often in several separate pieces, the average size of which is about one-eighth of an acre.

ACCUSES MOTHER

Coroner Thinks She Killed Daughter

AXE WAS FOUND IN RUBBISH

Other Evidence of the Crime

NEW YORK, June 21.—Coroner Schwannecke declared yesterday afternoon that he believed Mrs. Stenton, the mother of Mrs. Alice C. D. Kinnan, who was murdered at 266 Washington avenue on June 8, to be the slayer of the younger woman. Another discovery, which appeared to make the theory more probable, was made yesterday afternoon, when, in a heap of rubbish on the back piazza of the old house, a heavy axe, apparently blood stained, was found. On the handle, about an inch from the head, was a hair several inches long. From the handle of the axe, near the head, a splinter of wood, about two inches long, had been knocked off. Such a splinter was found in the bloody, matted hair, over the fractures in Mrs. Kinnan's skull.

Coroner McDonald of the Bronx will hold a preliminary inquest and hearing. Mrs. Stenton has not been served with a subpoena, but if her presence is considered necessary, the police say they will take her to the coroner's court. If the examination of the witnesses develops what Coroner McDonald expects, it is considered almost certain that the police will make one or two arrests after the hearing. Although Mrs. Stenton, now 77 years old, is not formally under arrest, she has been practically a prisoner for several days.

Circumstances attending the crime, the motive, developments which have come to light regarding the life of the mother and daughter, and discoveries made in the old house in Washington avenue, near One Hundred and Eighty-ninth street, all make the story one worthy of the pen of a Gaboriau. Many theories have been advanced by the police and others, and clews have been found and followed by the detectives.

In their efforts to learn a motive for the murder, the police have gone into the history of the lives of the two women from girlhood, and their discoveries have developed circumstances which would excite the fancy of the most weird novelist. All the years of her residence in the Washington avenue house Mrs. Stenton and her daughter were supposed to be very poor, but up to the present time, besides the chests of silver and goods found in a secret room in the house yesterday, the police have found bank books, cash and securities hidden among filth and rubbish amounting to nearly $75,000.

BOY KILLED

HE WAS STRUCK BY ELECTRIC CAR.

PAWTUCKET, R. I., June 21.—Although his 8-year-old brother made a heroic attempt to save him, Smith Donaldson, the 4-year-old son of James Donaldson, of 5 Arnold avenue, was run over and killed yesterday afternoon by an electric car on the Smithfield avenue line. In running across the street the little fellow fell on the track. His brother, Ross, almost dragged him clear, when the car caught his foot and drew his head against the fender and split it open.

LOWELL DENTISTS

PRACTISING FOR THEIR ANNUAL OUTING.

The dentists of Lowell and Lawrence will hold a joint outing at Willow Dale next Wednesday and one of the features will be a ball game between teams representing the two cities. Yesterday visitors to Willow Dale noticed quite a number of local dentists quietly stealing into the park, each with a bundle or handbag. Then they all disappeared as quickly as they had appeared and the managers of the place becoming suspicious made an investigation and located the tooth-pullers in a field playing baseball like all possessed in an endeavor to get warmed up for next Wednesday's game.

THINK IT OVER

$3100 buys 2-tenement house, 15 minutes walk from Merrimack square, 1 minute to electrics—new house, modern improvements. Earns 8½ per cent. net profit. The best in Lowell.

$1700 buys best 8-room house in Lowell—a perfect home.

$2300 buys 9-room house in South Lowell, modern improvements, 1 acre land—a beauty.

$4500 buys 2-tenement house in centre of city, modern improvements, assessed for $4500.

$5000 buys 2-tenement house, 1 minute from postoffice, assessed $4600.

$6500 buys 2-tenement house, near Westford street, rents $60 monthly.

$6500 buys best house and corner lot, 20,000 feet land, in Centralville.

$2400 buys best 8-room cottage in Lowell, modern improvements, 5000 feet land.

$1800 buys 7-room cottage and barn, 6000 feet land, in Pawtucketville.

$1700 buys 7-room cottage, 6000 feet land, in Ayer City—a bargain.

$1600 buys Queen Anne cottage on principal street in Centralville.

$3000 buys beautiful 8-room house, all modern improvements, in North Billerica.

$3500 buys 10-room house and stable, 26,000 feet land—a sacrifice.

$2700 buys almost new 10-room house and stable in Pawtucketville.

For Stores, Boarding and Lodging Houses, Tenement Property, Restaurants, Building Lots and Farms—we have the best list at best prices in Lowell—100 customers for references—all parts of New England.

Quick sales, small commissions, success assured buyers or sellers, at

Gordon's

212 Central Street.

HE FAVORS TAFT

Bryan is Strong Says President

WASHINGTON, D. C., June 21.—According to reports printed here, President Roosevelt is of the opinion that the regular Democratic candidate for president will be William J. Bryan. He believes Mr. Bryan will be a strong candidate.

"But," the president is reported to have said, "Taft could beat him."

Whether this is to be taken as a presidential prophecy is not clear. His remark, however, is understood to mean that he is no longer so insistent that the secretary of war shall go on the supreme court bench, but shall follow his inclinations when it becomes necessary to fill the vacancy caused by the retirement of Justice Brown.

All the other presidential candidates Fairbanks, Shaw, La Follette, Cannon, Root and Foraker appear to be of the opinion that the president is strongly inclined toward Taft.

CRICKET NOTES

The executive committee of the Bunting club met last night and considerable routine business was transacted. Arthur Simpson tendered his resignation as secretary to the committee, which was accepted. The election of a new secretary was deferred until next meeting. Arrangements were also made for the annual ball bat game and lawn party which will take place in August. The various committees are being appointed to look after the arrangements.

Saturday's league game between the Buntings and Mohairs on the grounds of the latter club will undoubtedly bring out the largest crowd of cricket fans seen on any of the local cricket grounds this season. Both teams are stronger this season than they have been for the past few years, in fact it is doubtful if ever as fine an aggregation of cricketers has ever been seen on a local crease as the representatives of the two clubs that will contest for supremacy on the Mohair grounds Saturday afternoon.

The Bunting team committee met last night and selected a team that they believe capable of carrying off the honors. These are the men that were named:

Captain, N. Watson, H. Rudden, W. Marshall, G. Hamblin, G. Jeffreys, W. Gath, I. West, M. Greenwood, J. Barker, R. Birtwistle, F. Needham; reserves, A. Marsden, J. Aspin; umpire, T. Robinson; scorer, Molyneux.

A cricket game of great interest will take place at North Chelmsford on Saturday, the 23d instant between the Moore Spinning company and the Zion C. C., when Capt. Croft will have his strongest team with him, chosen from the following: Wm. Croft, Sr., captain; M. Melkieljohn, S. Gallop, J. West, A. Hindle, C. Clogston, J. Willmot, J. Howarth, H. Melkieljohn, W. Croft, Jr., F. Chapman; reserves, H. Madon, A. Fielding, A. Crabtree; umpire, J. Clegg; scorer, W. Logan. Cars leave the square at 1.48.

The following team will represent North Billerica at Fordway park, No. Billerica, Saturday, June 23d.

The team: C. H. Bailey, captain; B. Southam, vice captain; G. Bailey, C. Walker, W. Haslam, T. Stirks, W. Bollington, J. H. Broadbent, H. R. Ellis, J. R. Hoyle, F. Robinson. Reserves, S. Pickard.

The Moore Spinning company will play the Zion Cricket club on the Moore Spinning grounds at North Chelmsford, Saturday, at 2.45. The Zions were the winners last season but the Moore Spinning are going to try to get the honors this year. The Moore spinning team will be Joseph Hoyle, captain; E. Chippendale, H. Hadley, J. Tetley, T. Hoyle, E. Crabtree, A. Metcalf, J. Tabrah, Jonas Hoyle, J. O'Connell, J. Roberts; reserve, F. Senior; umpire, G. Elliott; scorer, A. H. Berry.

Players please report for practice Thursday and Friday nights as this will be a hard game.

The Mohairs will present the strongest aggregation that ever represented the club against the Buntings on Saturday, and judging by this season's performance should win on form, as they have played eight games, winning seven and drawing one. But the glorious uncertainty of cricket will make the game interesting as both teams are out to win with a vengeance. The game will be played at Mohair park. The crease and grounds are in perfect condition and everything will be done to accommodate the crowds who wish to witness the game. The following will represent the Mohair club:

Captain J. R. Priestley, vice captain, H. Mosley, H. Dowley, C. Pace, I. Shaw, J. Simpson, J. Patrick, D. Hird, J. Harriman, C. Waite and Edward Nelson. Reserves, J. J. Whittaker. Umpire, C. Mitchell; scorer, Alex Williams.

Capt. Priestley will have the team out on the field at 6.30 this evening for practice.

HE MAY DIE

WEDDING LARK MAY COST CURRAN HIS LIFE.

PAWTUCKET, R. I., June 21.—John P. Curran of Lonsdale lies unconscious at his home as the result of injuries received at 3 o'clock yesterday afternoon by being thrown from a wagon in Central Falls.

With a party of friends he was attending a wedding in this city, when, in a spirit of fun, the party, consisting of another young man and three young women, jumped into a wagon and drove through Mill street, Central Falls. The wheels of the wagon caught in the car track and the vehicle was overturned. The others of the party escaped with cuts and bruises, but Curran has remained unconscious from the time he was picked up in street.

GOING TO EUROPE.

The following Lowell people booked through Murphy's steamship agency, sailed from Boston today on the White Star line steamer Cymric for Queenstown and Liverpool: Mrs. Ada Mansfield, William Mansfield, Miss Margaret Robertson, Miss Elizabeth Robertson, Miss Violet Russell, Mr. Alexander McCullough, Mr. John Mahoney, Mr. and Mrs. Andrew Sawtell and Mr. William Butler.

On the Allan line steamer Laurentian tomorrow for Glasgow: Mr. William Devaney, Mr. John Dobbins and Joseph McDougall.

On the Cunard line steamer Caronia from New York last Tuesday: Dr. Samuel Patnaude and Mr. Jonas Patnaude.

A FIENDISH ACT

Young Man Died in Terrible Agony

WAS ATTACKED BY FELLOW WORKMAN

Compressed Air Applied to Him

PITTSBURG, June 21. Details of a fiendish act perpetrated on Stephen Borgeson, a Homestead steel worker, whose mortal organs are said to have been torn by a fellow workman with a compressed air pump, varying last to the injured, the following day, have come to the attention of Coroner Joseph G. Armstrong.

The body was exhumed yesterday and an autopsy held. As a result of the autopsy a warrant was issued for John Pavlich, the workman who is said to have applied the air to Borgeson, but he has not been arrested, having left Homestead a few days after Borgeson was buried. Other arrests are expected.

Borgeson died June 3 and was quietly buried in St. Mary's cemetery, Homestead. His friends sought to keep the fact concerning the manner which resulted in his death from becoming known, but the mill authorities reported the death.

The trouble which led to the death of Borgeson occurred in the Homestead steel works. One of the workmen had fallen asleep near an open window when Borgeson is alleged to have approached him and rudely awakened him by thrusting at him the nozzle of a compressed air pipe carrying several hundred pounds pressure.

Borgeson's act was resented by the workman, who rushed after Borgeson, and seizing and throwing him down upon the air pipe to him.

BROKE JAIL.

FOUR MEN KILLED AND ANOTHER INJURED.

NATCHEZ, Miss., June 21. Four men were killed and a fifth was fatally injured during an attempt by five life convicts to escape from Angola (La.) state convict farm yesterday.

The dead are Captain J. W. Block foreman of the convict saw mill; Jim Singleton, convict; Bird, convict; and Dutch, convict. J. W. Gibson, a guard, was shot and badly wounded.

Yesterday morning while Captain Block was reading a paper, Singleton secured Block's revolver, and with Dutch and Bird tried to escape.

Gibson fired on the party and Singleton returned the shot, shooting Gibson through the body, and as Gibson fell Bird took his revolver. Compelling Block to accompany them the convicts started toward the river, and had placed their captive in a skiff when they were fired on by a trusty named Deloth. Singleton killed Block.

CROWD ANGRY

WANTED TO LYNCH A MILLIONAIRE'S WIFE.

SIOUX FALLS, S. D., June 21.—Hisses and cries of "Lynch her!" "Hang her!" greeted Mrs. Emma Kaufmann, wife of Moses Kaufmann, a millionaire brewer of this city, when she appeared yesterday on the charge of having murdered her 16-year-old domestic.

Mrs. Kaufmann was held for trial in the state circuit court next fall. She was turned over to Sheriff Phillips for commitment.

Men and women by the hundreds had waited for hours in and about the court room. In view of the excited condition of the public the application for the release of Mrs. Kaufmann on bail will not be presented for some days. In the mean time Mrs. Kaufmann is in the county jail.

PAULINE HALL

COMIC OPERA SINGER BADLY INJURED.

YONKERS, N. Y., June 21.—Pauline Hall, the comic opera singer, broke her leg and otherwise was bruised badly and shaken up at 6 o'clock last evening in a runaway accident. Her sister, Miss A. Hall, also was bruised, but her daughter, Pauline J., and a girl friend, escaped by jumping.

Yesterday afternoon Miss Hall, with her party, drove her Shetland ponies to Yonkers. They were returning to their home at Caryl, when in going over the crest of a hill one of the traces broke, frightening the ponies and causing them to run. They ran into a telephone pole, throwing Miss Hall and her sister to the ground. Two women in an automobile took the women home.

MONTH'S MIND MASS.

There will be a month's mind mass for the repose of the soul of the late Ann McMahon, in St. Michael's church Saturday morning at 8 o'clock.

FRANK J. GREEN

Real estate and auctioneer, 98 Central st. Tel. 1-35-3. Residence—Chelmsford Centre.

FOR SALE

Elsmere, Dracut, on the line of the electric cars, a 2½ story house, barn, carriage house, hennery, 100 feet long; and ¾ acre of land. The house has 8 rooms with bath, pantry, running water and large cellar. The barn will hold 2 horses; the carriage house is large and roomy and will accommodate 5 or 6 carriages. There is an abundance of fruit trees on the place of different variety. The property is in splendid condition; built four years ago by the day and cost to build over $4200. The location cannot be surpassed in Middlesex county. Highly elevated overlooking the surrounding country and commanding a splendid view of the river. Mr. Willmott, the present owner, has been called out of town to Chicopee Falls to accept a position and has instructed me to sell the same before July 1. This place must be seen to be appreciated, and no reasonable offer will be refused. This property should command the attention of all classes who are looking for a home. A small amount of money down will secure the place, balance on easy terms.

If you want help at home, or in your business, try The Sun "Want" column.

LEGAL NOTICES

COMMONWEALTH OF MASSACHUSETTS. Middlesex, ss. Probate Court. To the heirs-at-law, next of kin and all other persons interested in the estate of Andrew Roark, late of Lowell in said County, deceased.

Whereas, a certain instrument purporting to be the last will and testament of said deceased has been presented to said court, for probate, by Ida Grace H. Roark, who prays that letters testamentary may be issued to her, the executrix therein named without giving a surety on her official bond.

You are hereby cited to appear at a Probate Court, to be held at Lowell in said County of Middlesex, on the twenty-sixth day of June A. D. 1906, at nine o'clock in the forenoon, to show cause, if any you have, why the same should not be granted.

And said petitioner is hereby directed to give public notice thereof by publishing this citation once in each week for three successive weeks, in the Lowell Sun, a newspaper published in Lowell, the last publication to be one day at least before said Court, and by mailing postpaid, or delivering a copy of this citation to all known persons interested in the estate, seven days at least before said Court.

Witness, Charles J. McIntire, Esquire, First Judge of said Court, this twelfth day of June, in the year one thousand nine hundred and six.

W. P. ROGERS, Register.

MONEY TO LOAN

CITY LOAN CO.—All kinds of money to loan on merchandise of value. Business strictly confidential. Private office. Frank J. Green, 98 Central st.

MONEY TO LOAN to salaried people and others on easy payments. Adams, 40 Middlesex st.

MONEY LOANED. If small bills annoy you, come and talk it over with us, we may be able to help you; it will cost you nothing to find out; we loan reasonable amounts to reliable salaried people at terms defying competition; quickly and confidentially. Mass. Loan Co., Room 3, 226 Merrimack st.

DON'T BE SHORT. Plenty of money to loan to permanent salaried people on easy weekly payments, lowest rates in the city (confidential: no publicity, no delay, special inducements for quick payments. Private office. Offices in Lowell and Lawrence. P. S. Loan Co., 30 Prescott st.

$5, $10, $15—Emergency loans for "right" places quickly secured at the best place in Lowell. Kelly the money lender. Room 1, Howe Bldg., 13 Merrimack square.

MONEY ON CREDIT without security salaried people and others. Best terms. Liberal discount, commission paid. Merrimack Loan Co 6, Associate Building.

MONEY LOANED salaried people, retail merchants, teamsters and others, without security, teamsters and others, in 30 leading cities. Tolman, room 43 Hildreth Building, 45 Merrimack st.

MONEY TO LOAN at short notice on furniture, pianos, diamonds, etc. Leaves paid off and more money advanced. All business strictly confidential. Address W. E. Leinhas, room 8, Hildreth Building.

MONEY—The best place in the city to borrow money is from the U. S. Loan Co., 50 Prescott st.

BOSTON & MAINE RAILROAD

Corrected to June 4, 1906.

Trains leave Middlesex street station, Lowell, as follows:

For Boston, 5.45, 6.25, *6.39, q6.45, w6.50, 7.01, 7.21, 7.24, *7.48, q7.52, w8.00, 8.17, 8.54, w9.25, 9.33, w10.51, 11.01, 11.25 a. m., w12.07, 12.12, w12.47, 1.43, w2.15, 2.48, w3.12, *3.17, w3.55, 4.25, w5.05, 5.22, q5.49, *6.12, 6.18, 7.00, *7.31, w9.30 p. m. SUNDAYS, 6.39, 7.21, 8.30, 8.48, 9.20, 10.33 a. m.; w12.10, 2.16, w2.25, w3.50, 5.10, w5.55, 6.15, 7.31, 8.15 p. m.

For Lawrence and Haverhill, 6.25, w6.50, z7.31, w8.11, w9.55, 10.51 a. m.; w12.07, 1.30, w2.25, 3.55, w5.05, 6.18, w7.00, w8.00, 11.35 p. m. SUNDAYS, 8.20 a. m.; 12.10, 2.35, 5.55, 8.45 p. m.

For stations between Reading and Boston, Western Division, 6.50, 9.25, 10.51 a. m.; 12.07, 12.45, 2.25, 3.55, 5.05, 7.00, 9.51 p. m. SUNDAYS, 8.20 a. m.; 12.10, 2.35, 5.00, 5.50, 8.45 p. m.

For Salem, Marblehead, w6.23, 7.31 a. m.; w12.05, 1.45, a2.25, w3.55, w5.05, 5.18, a7.00 p. m.

For Newburyport, Amesbury and Portsmouth, 6.28 a. m.; 12.07, 2.25, 3.00, 5.18 p. m.

For Haverhill, Bridge, Newburyport, Hampton, North Hampton, Portsmouth and stations on York beach R. R., 3.00 p. m., until Sept. 16, inclusive.

For Exeter and Dover, 6.28, 6.50, z7.31, 8.14 a. m.; 12.07, 1.30, 3.55, 5.05 p. m. SUNDAYS, 8.20 a. m., 5.35 p. m.

For Rochester and Alton Bay, 8.44 a. m.; 12.07, 1.30, 3.55 p. m. SUNDAYS, 5.35 p. m.

For Somersworth, N. H., Saco, Old Orchard and Portland, 6.28, 6.50, z7.31, 8.44 a. m.; 1.30, 3.55, 5.05 p. m. SUNDAYS, 8.20 a. m.; 5.35 p. m. (does not stop at Old Orchard.)

For Lewiston, Augusta, Bath, Waterville, 6.28, 6.50, 7.31, 8.44 a. m.; 5.05 p. m. SUNDAYS, 8.20 a. m.; 5.35 p. m.

For Bangor, Belfast, Skowhegan and Rockland, 8.44 a. m.; 5.05 p. m. SUNDAYS, 8.20 a. m. (to Bangor only), 5.35 p. m.

For St. John, N. B., Halifax, N. S., Montreal and Quebec, 6.50 a. m.; 5.05 p. m. (5.05 train does not run Saturdays). SUNDAYS, 5.35 p. m.

For Eastport and St. John (via steamer from Portland), on Monday, Wednesday and Friday, at 1.30 p. m.

For Woburn, 6.28, 7.01, *7.48, 11.07 a. m.; 2.58, 4.23 p. m. SUNDAYS, 8.48 a. m.; 10.10, 2.25 p. m.

For Stations between Winchester and Boston, Southern Division, 5.46, 6.23, 7.01, 7.31, 7.49, 9.33, 11.07 a. m.; 1.43, 2.58, 4.23, 5.12 p. m. SUNDAYS, 6.19, 7.21, 8.45, 9.10, 10.10 a. m.; 2.25, 5.10 p. m.

For Ayer Junction and Way Stations, 7.07, 11.15 a. m.; 5.01 and 5.42 p. m. SUNDAYS, 2.15 p. m.

For Amherst, Milford and Wilton, 9.01 a. m.; 1.00, 2.50, 4.25, 5.39 p. m. SUNDAYS, 2 p. m.

For Keene and Way Stations, 9.01 a. m.; 4.38 p. m.

For Nashua, Manchester and Concord, 12.23 (to Nashua, 7.50, 9.01, *9.39, q10.13 a. m.; 12.00, 1.05, 1.39, 2.10, 4.38 to Nashua), 5.22, 6.23, *8.10, *9.10 p. m. SUNDAYS, 10.02, *10.39 a. m.; 2.00, 8.02, 8.10, 9.10 p. m.

For Franklin, Lebanon, White River Junction, 7.50, 9.39 a. m.; b12.05, 5.22, *8.10 p. m.

For Warner, Bradford, Sunapee, Newport (N.H.), Claremont and Claremont Junction, 7.50 a. m.; 1.39 p. m.

For St. Johnsbury and Lyndonville via Wells River, b10.50 a. m.; 1.39, *9.10 p. m.

For Montreal, Essex Junction, Burlington, St. Albans, St. Johns and Montreal, via Central Vermont Line, *9.39 a. m.; b12.05, *8.10 p. m.

For Montreal and Quebec, via Montreal and the C. P. Air Line, b*10.39 a. m.; *10.10 p. m. QUEBEC EXPRESS, via Plymouth and Sherbrooke, *8.10 p. m.

References:
a—Via Wells River Junction.
*—Express. b—Daily.
w—Via Western Division.
x—Wednesdays and Saturdays only.
q—Via Concord.
z—Via Wilmington Junction.

D. J. FLANDERS, Gen. Passenger and Ticket Agent.
H. G. TALL, General Agent, Lowell.

SPECIAL NOTICES

RHEUMATISM positively cured a week. Dr. Shoop's Rheumatic Remedy. A trial package sent free. Address Dr. Shoop, Racine, Wis. For sale by all druggists.

CRYSTAL PRICES on pianos and organs at Mr. A. A. Farmer's, 19 City point, Nassau st.

MONEY borrowed today can be paid back any time before interest is due. Experienced people only. Lowell Co-operative Bank, 31 Merrimack st.

I PAY $ for old feathers. Bed Feather Co., 1 Wilson st.

ASTHOLOGY, a home study for hidden and prepared at Ford Hall, 31 Bromfield st. Astrologer, Box 8 N, Lynn, Mass.

SURGEONS ARE IN. We give away this week a Second Window picture with a pound of wheat tea. Don't miss this bargain. Dickinson Tea Store, 48 Merrimack st.

PAPER HANGING. We will paper a room for $1.25. Paper hanging, whitewashing and painting all work guaranteed. M. Goldstein & Co., 168 Chelmsford st.

CARPETS taken up, cleaned and tacked, old carpets made into handsome rugs, any size, drop a postal to Blue Rug Works, 41 Gorham ave., Dracut.

WILLIAM W. HAZARD, Ladies' and gents' clothing cleaned, dyed, repaired and pressed. Satisfaction guaranteed. Clothing called for and delivered. 140 Gorham st., Lowell, Mass.

JOSEPH PRIMEAU, Piano forte tuner. Studio 10 Bunels Blk., Merrimack st. Member New England Conservatory course.

THE SUN IN BOSTON. The Sun is on sale every day at both news stands of the Union station in Boston. Don't forget this when taking your train for Lowell.

HELP WANTED

WANTED Loom fixers and dresser tenders wanted for worsted and woolen work, broad looms. Knowles, Taft, Fox mill, Cleveland st. Extra $1a dresser tenders $18. Apply stating experience to Salt Textile Mfg. Co., Norwalk, Conn.

WANTED A girl to run a sewing machine, also a first class hand. Inquire at No. 8 Weston ave., Middlesex Steam Laundry.

WANTED AT once, three first class sisters. Apply to Swift Bros., 540 School st. Tel. 1097.

FARM HANDS wanted immediately. Able bodied men for railroad. 161 Central st. Room 1.

WANTED Experienced help for worsted drawing room. New England Binding Co., Davidson st.

WANTED Agents or fakirs wanted to sell St. John buttons and 4th July novelties. Make big money. Call on New England Card Co., John Durand, 25 Dutton st., 2nd floor.

WANTED A boy at Cooper's Clothing & Shoe store, 36 John st.

WANTED Young man for street photographing, no experience necessary. Call 8 to 9 a. m., 5 to 7 p. m. 407 Middlesex st., room 6.

WANTED—A house girl at 16 Allen st.

BARBER WANTED at J. A. White's, 22 Gorham st.

WANTED A neat woman to wash and iron for a family of three. None but a first class laundress need apply, call 221 High st.

WANTED Men to handle good paying line. Exclusive territory. Brown Bros. Co., Rochester, N. Y.

TABLE GIRL wanted at 116 Appleton st. Call at once.

WANTED Warp tacker at 31 Howe st.

WANTED A cook and kitchen girl. Good pay to the right party. Apply at once. Quincy House, 53 Lee st.

MEN AND BOYS wanted to learn plumbing, plastering, bricklaying. Special offer life scholarship fifty dollars, easy payments, position guaranteed; free catalogue. Coyne Bros., trade schools, New York, Chicago, St. Louis.

MACHINISTS wanted for night work. Apply to Davis & Furber Machine Co., North Andover, Mass.

WANTED Girls, 14 to 16 years old, also older girls, pay by the week while learning. Inquire at office Rice & Co., 204 Mt. Vernon st., City.

WANTED Experienced real estate men to sell the best Greater New York lot proposition. Easy terms. Great possibilities. McCormack Real Estate Co., 16 Court st., Brooklyn, N. Y.

WANTED An experienced table girl at the New American House.

BOYS WANTED at W. H. Barthaw's, 12 Wilson st. Apply at once.

SALESMEN wanted to sell lubricating oils and greases on salary or commission. The Champion Refining Co., Cleveland, O.

BRANCH MANAGERS wanted. $20 cash weekly. Live at home. Experience unnecessary. No canvassing, enclose stamp for particulars. Aluminum Hanger Co., Chatfield, Minn.

CARPENTERS can find employment in Lawrence, Mass., 8 hours, open shop. Apply J. L. Searle, secretary Contracting Carpenters' Association.

LADIES wanting first class help from out of town telephone 993-5, Ascension Society.

LOST AND FOUND

LOST—A lady's black velvet side bag with fob chain and pocketbook on way to North Billerica. Finder return to G. H. Green, bell 5, 38 Rogers st. Reward.

LOST Monday forenoon on School st. between Liberty and Branch sts. a black and white checked silk girdle. Finder please return to 220 Westford st.

LOST A bunch of keys, one with No. 659 on it. Reward at Sun Office.

LOST—A black feather boa between 275 Stackpole st. and the Parker block on Merrimack st. Finder return to 235 Stackpole st.

LOST Will the woman that lives on Salem st. that was seen to pick up an envelope with a large sum of money in it, on Tenwick st., Sunday, June 10, please return it to Sun Office. No questions will be asked, as she is known by the party who lost the money.

LOST—A watch fob with the initials T. S. R., on it. Reward by T. S. Roebuck, care of P. Wardell, 5 Broughton ave.

LOST—A rosary with two medals, Wednesday, somewhere between St. Patrick's church and Carpet mills. The finder will please leave at Sun Office.

LOST—A gentleman's ring with old English "W" engraved on it. Reward at Gilbride's dept. store.

MISCELLANEOUS

MISS FLETCHER, 59 Gorham st., has medium and cold reader.

SLATE ROOFING of all kinds promptly done. Call Roy Roofing Brothers, 45 Tel. 1073.

CHIMNEYS of all kinds built and repaired. Short notice. All chimneys we build or repair are built with Portland Cement Mortar, warranted to stand 20 years. We are prepared to do Brick Work, Plastering, Jobbing. Chimney Builders, 180 Fletcher st.

LAWN MOWERS sharpened and repaired. Tel. 1-6-4. Lawn Mower Co., 104 Wilder st.

FRENCH GLORIA for bath, sold everywhere.

QUINCY HOUSE, 57 Lee st. Nice furnished rooms for light housekeeping, $1 per week for single, $1.50 for double. Hot and cold baths. Best place in city. Electric lights.

ROOMS TO LET, Boarding house of 11 rooms, 61 Market st., rent reasonable. Apply at 1406 st.

TO LET 5 Royal st., tenement 8 rooms, all bath. F. B. Hill Co., 257 Middlesex st.

TO RENT An up-to-date 2½ story, 7 room house, with all hard wood finish, up-to-date bath room, all modern plumbing, gas and electric lights, connected to the city sewer, hot and cold water, hot air furnace, hot and cold water faucets connected to the pipes in the floor of the laundry, fine cellar, good size yard, all kinds of fruit trees. Now for Normal school. Rent $18. Inquire at 57 Central st., Room 2.

TO LET Lower office or work rooms, 25 Merrimack st., opp. Post Office. 24 Hildreth st.

TENEMENT of four rooms to let at 159 Bowditch st. Apply at 34 Gorham st.

TO LET Nice of lower rooms to let at 41 Lowell street, Centralville. Inquire at 86 Concord st.

TO LET A suite of furnished rooms for light housekeeping with bath. Inquire at 63 Blackstone st.

QUINCY HOUSE, 57 Lee st. Nice furnished rooms to let, 1 and up week for single, $2.50 for double, $3. Hot and cold baths. Best place in city. Electric lights.

TO LET Lodging house of 22 rooms, furnished or unfurnished. Apply 63 Central st.

NEWLY FURNISHED rooms, single or suite, steam heat, bath, gas, open fire places, also use of telephone. 25 Auburn st.

STORE TO LET A first class store, two large plate glass windows. First class condition. Windows cased with glass inside. 6 John st.

COTTAGES to let at Willow Dale. Inquire at pavilion.

TO LET Furnished rooms with bath. 65 Pleasant st.

TO LET Newly furnished rooms, hot and cold water, steam heat, open fire places, gas in every room. Apply at 27 Anne st.

ROOMS TO LET In the Harrington building, 53 Central st. Inquire at The Sun Office.

TO LET 3 furnished rooms in nice private family. Inquire 275 Cumberland road.

ROOMS TO LET Inquire at rear of 56 Franklin st.

TO LET Pleasant room with steam heat, in the Harrington building, 51 Central st. Inquire at The Sun Office.

TO LET In Belvidere furnished room, large and airy, 117 Andover st. Call after 6 p. m.

ROOMS TO LET Front room and rooms for light housekeeping. 257 Central st., Lowell, Mass.

TO LET

Two new modern up-to-date stores, 20 feet frontage, 65 feet deep, gas or electric light, with concreted cellars. Inquire of Dutton, Mathews Building, Dutton st., or John J. McQuade, P. O. Box 573, Lowell, Mass.

FOR SALE

FOR SALE A meat market ice chest, 92 Concord st.

FOR SALE A variety store, will sell at a sacrifice if sold this week as owner is leaving the city. Inquire at Sun office.

FOR SALE A beautiful upright piano slightly damaged in coming, will be sold half its value. Call at once 101 Westford st.

FOR SALE House to Pelat work. Call evenings. Must be sold this week. 77 Hampshire st.

FOR SALE 25 acre farm near Lowell. Poor, small house. Wood will pay for place. Price $500. Inquire, 38 Central st.

FOR SALE One set of express wheels, two inch tires. Apply to Smith Brothers, 590 School st. Tel. 1573-3.

FOR SALE Osborne mower, rake and tedder, new. L. C. McLeod, Tyngsboro road, Mass.

FOR SALE A bargain in a lot of high and small lunch stools, oyster and lunch box and No. 9 Richmond range at 244 Middlesex st.

FOR SALE An up-to-date bakery, stock and fixtures, show cases and counters, room if desired, reason for selling poor health. 1000 built people pass this place daily. For further particulars apply D. A. McCarthy, 251 Essex st., Lawrence, Mass.

FOR SALE A camera outfit, will sell cheap. Inquire Room 16, Central block.

FOR SALE I am obliged to sell a corner grocery store, also good fruit stand, good location, good profits, leaving town, reason for selling. If you want a positive bargain inquire of D. Stahl, cor. of Howard and Chelmsford sts.

ELEGANT upright piano for sale at great sacrifice. Address C., Sun Office.

FOR SALE Half lot in Lowell cemetery. Good location. Reasonable price. Address O., Sun Office.

HARNESSES of all descriptions cheap at Clier's, 530 Bridge st.

FOR SALE A farm with 25 acres of land can be bought very cheap out in West Billerica. Inquire L. Freedman, 251 Market st., Lowell.

FOR SALE—Lady's wheel, 22-inch frame, in good condition. Will be sold cheap. Apply 157 Fort Hill Ave.

FOR SALE An ice chest fit for 3 cattle. Inquire Mr. Gannon, 21 Wilson st., No. Billerica.

WANTED

WANTED Second hand furniture, roll top desks and show cases. Edwards, 157 Fletcher st.

WANTED Old feather beds wanted; will pay from 20c to 30c lb. for goose feathers. New England Feather Co., 69 West 3d st., Chelsea.

WANTED A delicate baby to board in a desirable home. Mrs. Blanchard, 688 Pleasant st., Dracut Centre.

WANTED Children to board in country, desirable home, terms reasonable. Address Nelson, R. F. D., Billerica.

FOR SALE $200 will buy my barber shop which pays $15 net weekly. This is a splendid bargain. Address G. G., Sun Office.

SUMMER RESORTS

OLD ORCHARD BEACH—Ocean House and cottages, on the sea wall. The superb situation of this house, its fine lawn, with tennis court and croquet grounds, its broad verandas, elegant dining hall, its superior beds, and other features, make it one of the most attractive houses on the beach. Terms reasonable. Address Ocean House, Drawer K, Old Orchard Beach, Me.

Great, Greater, Greatest.

The Sun is great on illustrations, greater on news, and greatest of all in circulation.

It is Lowell's Greatest Newspaper.

TO LET

TO LET Boarding house of 11 rooms, 61 Market st., rent reasonable. Apply at 1406 st.

TO LET 5 Royal st., tenement 8 rooms, all bath. F. B. Hill Co., 257 Middlesex st.

TO RENT An up-to-date 2½ story, 7 room house, with all hard wood finish, up-to-date bath room, all modern plumbing, gas and electric lights, connected to the city sewer, hot and cold water faucets connected to the pipes in the floor of the laundry, fine cellar, good size yard, all kinds of fruit trees. Now for Normal school. Rent $18. Inquire at 57 Central st., Room 2.

TO LET Lower office or work rooms, 25 Merrimack st., opp. Post Office. 24 Hildreth st.

TENEMENT of four rooms to let at 159 Bowditch st. Apply at 34 Gorham st.

TO LET A suite of furnished rooms for light housekeeping with bath. Inquire at 63 Blackstone st.

QUINCY HOUSE, 57 Lee st. Nice furnished rooms to let, 1 and up week for single, $2.50 for double, $3. Hot and cold baths. Best place in city. Electric lights.

TO LET Lodging house of 22 rooms, furnished or unfurnished. Apply 63 Central st.

NEWLY FURNISHED rooms, single or suite, steam heat, bath, gas, open fire places, also use of telephone. 25 Auburn st.

STORE TO LET A first class store, two large plate glass windows. First class condition. Windows cased with glass inside. 6 John st.

COTTAGES to let at Willow Dale. Inquire at pavilion.

TO LET Furnished rooms with bath. 65 Pleasant st.

TO LET Newly furnished rooms, hot and cold water, steam heat, open fire places, gas in every room. Apply at 27 Anne st.

ROOMS TO LET In the Harrington building, 53 Central st. Inquire at The Sun Office.

TO LET 3 furnished rooms in nice private family. Inquire 275 Cumberland road.

ROOMS TO LET Inquire at rear of 56 Franklin st.

TO LET Pleasant room with steam heat, in the Harrington building, 51 Central st. Inquire at The Sun Office.

TO LET In Belvidere furnished room, large and airy, 117 Andover st. Call after 6 p. m.

ROOMS TO LET Front room and rooms for light housekeeping. 257 Central st., Lowell, Mass.

TO LET

Two new modern up-to-date stores, 20 feet frontage, 65 feet deep, gas or electric light, with concreted cellars. Inquire of Dutton, Mathews Building, Dutton st., or John J. McQuade, P. O. Box 573, Lowell, Mass.

FOR SALE

FOR SALE A meat market ice chest, 92 Concord st.

FOR SALE A variety store, will sell at a sacrifice if sold this week as owner is leaving the city. Inquire at Sun office.

FOR SALE A beautiful upright piano slightly damaged in coming, will be sold half its value. Call at once 101 Westford st.

FOR SALE House to Pelat work. Call evenings. Must be sold this week. 77 Hampshire st.

FOR SALE 25 acre farm near Lowell. Poor, small house. Wood will pay for place. Price $500. Inquire, 38 Central st.

FOR SALE One set of express wheels, two inch tires. Apply to Smith Brothers, 590 School st. Tel. 1573-3.

FOR SALE Osborne mower, rake and tedder, new. L. C. McLeod, Tyngsboro road, Mass.

FOR SALE A bargain in a lot of high and small lunch stools, oyster and lunch box and No. 9 Richmond range at 244 Middlesex st.

FOR SALE An up-to-date bakery, stock and fixtures, show cases and counters, room if desired, reason for selling po

LOCAL NEWS

Wedding invitations—Tobin Printery.

Babbitt, Opticians, 19 Bon Marche Bldg.

Hire your hacks at J. F. O'Donnell & Sons, Market street. Tel. 439-3.

When you have any real estate to sell consult J. F. Donohoe, Donovan Bldg. Telephone.

Rooms to let in the Harrington Building 52 Central street. Inquire at The Sun office.

LOST—Black order book. The finder will please return to J. J. Allen, 71 Billings st. and receive reward.

UNCLE REMUS IN THE GLOBE

An Important Departure in Comic Color Supplements Announced—Joel Chandler Harris to Join the Most Popular Mirthmakers of New England.

Joel Chandler Harris and his famous Uncle Remus are to join the stars of the Boston Sunday Globe's comic color supplement, making their first appearance next Sunday. Every one knows and loves Uncle Remus. President Roosevelt recently said: "Presidents may come and presidents may go, but Uncle Remus stays put." Brer Rabbit, Brer Fox and the Tar Baby will find themselves in a clean and jolly company when they join Kitty, Danny and Percy, Billy the Boy Artist, Prof. O How Wise and Little Wisewinkers in the mirthful and wholesome pages of the Sunday Globe's color supplement. Every home in New England that they visit will be brighter and better for their coming. Uncle Remus is certain to have a hearty welcome everywhere. Order next Sunday's Boston Globe from your newsdealer in advance.

Boxing Lessons

given at residence. Mr. Pleasant, by Prof. Flaherty. Take Lawrence car. Boxing instructor Phillips Academy, Andover.

ALLAN LINE

Royal Mail Steamers

LUXURIOUS OCEAN TRAVEL. RATES MODERATE.

Via the picturesque St. Lawrence River, Montreal and Quebec to Liverpool. Much of the journey is taken through lovely river scenery and in sheltered seas, on smooth running, swift moving turbine ocean steamers. This route, while delightful to all, commends itself specially to invalids and timid persons. No engine vibration, no ship smells and most palatial accommodation throughout. For full particulars apply to H. & A. ALLAN, General Agents, 110 State st., Boston.

Denis Murphy, 18 Appleton St.

Steamers to Europe

Tickets on the Cunard, White Star and all first-class lines to England, Ireland, Scotland and all parts of Europe, at

MURPHY'S TICKET AGENCY, 18 Appleton Street, Opp. Postoffice.

Removal Notice

McGAUVRAN BROS

Lowell's Leading Furniture and Piano Movers

Have removed from 147 Dutton street to 5 Bridge street, opposite Transfer Station.

Telephone 49; Residence 192-2.

JAMES E. O'DONNELL

Attorney-at-Law

HILDRETH BUILDING, LOWELL

MAIN SPRINGS Warranted two years 50c

Watches cleaned.....75 cts

M. STEIN. 34 PRESCOTT ST.

Break Bread Here

Our 25 cent dinner is a winner. See our menu and be convinced. Special breakfast and supper 20 cents. Come and see us. Lowell Inn, 21 Central street, Thomas Hoban, Proprietor.

O'Donnell's Steamship Agency

Tickets on Cunard, White Star, Dominion and other first-class lines AT LOWEST RATES.

824 MARKET STREET, Cor. Worthen

Diamonds on Credit

also watches, rings, jewelry, etc., lowest prices, easiest terms, $1 down, $1 a week. Lowell Jewelry Co., Room 3, 226 Merrimack st.

J. N. COOK

Successor to D. P. KNOWLTON

Piano, Furniture and Safe Mover. Piano Moving a Specialty.

STORAGE

10 Prescott St. Tel. Connections

JOHN W. McEVOY

Counsellor-at-Law and Public Administrator

137 Central St. Tel. 639-4

J. J. O'Connell J. J. Cashman

J. J. O'CONNELL & CO

FUNERAL DIRECTORS

1010 CENTRAL ST. DAVIS SQ

Telephone Connection

GEO. W. HEALEY - - Undertaker

79 BRANCH STREET

Telephones—Office 1792-2; Res. 1792-3.

J. HARVEY & CO.

Plumbing and Heating Contractors

Agent for Hub Heater.

Residence, 343 Moody Street

Office Telephone, No. 950

All kinds of repairing done in first class manner at reasonable prices.

469 MERRIMACK STREET

ROBERT J. CROWLEY

COUNSELLOR-AT-LAW

16 and 17 Central Block

Telephone 1723-2

JOSEPH F. DONOHOE

Real Estate and General Insurance

Rooms 46-47 Donovan Bldg., 267 Central St., Lowell, Mass. Tel. connections

CHARITY BOARD

In a Quandary About the City Farm

MR. GORMAN WANTS A WORKHOUSE

Mr. Pratt Would Sell the Farm Outright

AMBULANCE SERVICE CRITICISED

But is Defended by Supt. Courtney

The regular monthly meeting of the board of charities was held at the city farm yesterday afternoon and considerable business of importance was transacted. The matter of selling the farm was discussed at some length.

Chairman Cummings called to order with four members present, Commissioner Choquette being the absentee. Mr Cummings said that the superintendent and himself had gone through the farm list with Farmer Marshall and had found three or four men who might be put to work. Mr Cummings also thought that during the summer when there is but little wood to deliver one of the drivers could be put to work in the supply department at the farm. He also spoke of the large number of paid help on the farm and spoke against hiring any more. Mr. Gorman, however, thought that there must inevitably be some hired help on the farm.

Mr. Pratt questioned whether it was advisable for the city to run a farm, anyhow. Everything raised on the farm, he said, costs four or five times what it would cost to buy it. The city would be better off if the farming of crops and the cattle were done away with. He believed that milk produced on the farm costs 20 cents a quart, if it could be figured up. He thought there should be a committee appointed to make a careful investigation along these lines and report back to the board. He did not believe that the farm could be made to pay, under any method that could be devised.

Mr. Gorman held that the farm has been a success in past years, and it could be made a success today. The trouble has been a lack of fertilization. The land has not been properly fed. He proposed the establishment of a workhouse, where men sentenced for 2 to 6 days could be put to work on the farm. With cheap labor, the farm could be made to pay. He moved that a committee of three be appointed at once to look into the advisability of establishing a workhouse in connection with the institution. The motion was declared, without a second. Mr. Donovan was asked if he had not gone on record as saying that he did not want a workhouse there. He replied that he had.

Mr Cummings asked Mr. Pratt what would be done with the men if there was no farm, and Mr. Pratt said that he did not see many of them working on the farm anyhow. They could be employed around the buildings and in the garden the same as at present.

Chairman Cummings favored a thorough investigation. The motion of Mr. Pratt that the board act as a committee of the whole to investigate the advisability of doing away with the farm was carried.

Mr. Dunsthoff introduced the matter of extra cost for delivery of coal. He said that the contract should cover delivery at the institution, the same as in the case of the schoolhouses.

Superintendent Courtney explained that the extra cost of 50 cents a ton is not for delivery, but for unloading which has to be done within a certain time limit. Mr Dunsthoff thought the contract should include every cost.

Superintendent Courtney, who was instructed at a previous meeting to ascertain what power the board has over the city physician, reported that the city solicitor practically said that the city council has full power, and the only redress of the board is to notify the mayor or the city council, if they are dissatisfied. The matter of fire escapes was taken up, and the superintendent reported a feasible plan of carrying the fire escape down on the roof of the new hood. The expense would be small. It was voted that this plan be communicated to the superintendent of lands and buildings, and that he be asked to provide the fire escape as called for by the state board.

Reports for the month of May of the city dispensary and the ambulance surgeon were presented by the superintendent. Mr. Dunsthoff spoke of the criticism resulting from the recent accident at the Butler school when the ambulance, minus the surgeon, reported. He stated that Dr. Sullivan, like other physicians, had his own practice to attend to and could not devote his entire time to the city for the munificent salary of $400 per year. He thought the location of the ambulances at a hospital might solve the problem.

The matter was discussed but no action was taken.

Supt. Courtney reported on cases where relief had been cut off.

Dr. Donlan was asked his opinion relative to the city running a farm and he expressed the thing as being ancient. At any rate, he would advise selling a portion of the land.

The method of observing the Fourth at the farm was also discussed.

BOUNTY BILL

WAS PASSED BY LOWER BRANCH OF LEGISLATURE.

The bounty bill was passed by the lower branch of the legislature this morning by a vote of 151 to 50. The measure has already been passed by the senate and now goes to the governor for his approval or disapproval.

ALL ARMED

BUT THE SHERIFF HAD HIS WAY.

BUTTE, Mont., June 21.—A despatch to the Miner, from Weiser, Idaho, says:

In the fight for the control of the Pacific and Idaho northern railway between L. C. Van Ripper and A. C. Godley and other Eastern capitalists who are interested in the road, acting under instructions from his counsel, Van Ripper, and S. P. Webster, one of the directors, and Sheriff Lansdon, went to Council, the terminus of the road yesterday, to keep off rails and other stock of the Idaho Construction Co. They were met at the depot grounds by Chief Engineer Merrick and a gang of Greek laborers, all armed, who warned them to keep off the right of way. Sheriff Lansdon exhibited his authority when the Greeks fell back, but Engineer Merrick still persisted in his efforts to keep Webster and Van Ripper off the ground until warned by the sheriff that he was interfering with the law. Vice President and General Manager Heigho was in Council with his attorney but did not appear until the property was taken possession of by the sheriff. This was the first step in the proceedings to be taken by Mr. Van Ripper for possession of the railroad company control of which he claims by right of purchase, having, it is alleged, contracted for 56 per cent of the stock of the road which the persons of whom he purchased it refuse to deliver to him. Further trouble is anticipated.

Our June Sale

of muslin underwear opened this morning. This is the kind of a sale that you will look back upon with regret, if you do not take advantage of these unusual values.

25c

4 styles, gowns made of good cotton. They are the kind that are usually sold for 49c, but here 25c

Drawers of good cambric, deep ruffle of embroidery and hemstitched tucks. We used to sell 'em for 50c, now 25c

Long skirts of good cambric, deep flounce finished with 2 hemstitched tucks. Did you ever hear of such a thing? 25c

Corset covers, 10 styles, lace and embroidery yoke run with ribbon. We used to sell 'em for 50c, this time 25c

50c

5 styles, long skirts, finished with flounce of tucks and embroidery, with dust ruffle, look like the 98c kind.

Gowns made of good cambric or nainsook, yoke of lace, hamburg or hemstitched tucks, the grades that are always 79c or 98c 50c

Corset covers, 8 new styles, lace and embroidery, one front and back of 18 lace insertions. This style is often sold for 89c, June sale 50c

Drawers of good cambric, deep hemstitched umbrella ruffle, June sale 12½c

These are the greatest values ever offered by this or any other store in New England, so we must reserve the right to limit quantities.

THE WHITE UNDERWEAR STORE 114 MERRIMACK St

New York Cloak & Suit Co.

STORE NEWS for FRIDAY and SATURDAY

TAKE NOTICE!

MACHINE MADE ...DRESSES...

At Popular Prices

500 Received Today

At $1.98 and $2.49

In black and white check, linen, lawn and dotted muslin.

$2.98, $3.98 and $5.00

for fine quality lawns, Swisses and muslins. It will pay you to see them.

Suits	Coats
$10 and $15	$5.00
Reduced from $20 and $25.	Reduced from $12 and $15.

White Linen Skirts

The finest ever shown in Lowell. A special value today at 98c

At $1.50, $1.69 and $1.98

We show some beauties. Others $2.98 to $20.00.

Snowy White Waists

For you. Those received today, finest of season.

White Lawns at 97c

100 dozens for a choice.

Johnny Jones and every late style are shown.

New York Cloak & Suit Co.

12 John Street

The Store Where People Find What They Want

We Can Save You Money

Your bill for Footwear bought here will be less at the end of the year than if bought elsewhere.

Why?

Because our Shoes are made entirely of leather—and they will wear.

They are made expressly for us and we know exactly what goes into them.

We sell nothing but the Best Shoes—no matter what the price.

O'Sullivan Bros. Co.

OPP. CITY HALL

Free Cooking Demonstration

FRIDAY AT 3 P. M. IT IS FREE

Have you attended yet? Come to this one and see how interesting they are. Learn how to COOK WITH GAS.

LOWELL GAS LIGHT CO., 2 John Street.

J. M. FARRELL Auctioneer

Office, 162 Market Street, Lowell, Mass. Tel. 1147-5.

Saturday, June 23, 1906, at 4 o'clock, P. M.

I WILL SELL AT PUBLIC AUCTION A VERY DESIRABLE TENEMENT PROPERTY CONSISTING OF TWO (2) BLOCKS, ONE OF FOUR (4) TENEMENTS, 5 ROOMS EACH, THE OTHER HAS FOUR (4) TENEMENTS, 5 ROOMS EACH AND A STORE AND 5000 FEET OF LAND WITH A FRONTAGE OF 60 FEET, SITUATED AT NO. 174 AND 175 CHURCH STREET, THAT HAS A YEARLY INCOME OF $848 AND IS ALWAYS RENTED TO VERY DESIRABLE TENANTS, SITUATED RIGHT IN THE HEART OF THE CITY AMONG THE MANY LARGE MILLS AND WORKSHOPS THAT MAKE IT VERY DESIRABLE. THE BUILDINGS SET AT EACH SIDE OF THE LOT WITH 14 FEET CONCRETE WALKS THE ENTIRE LENGTH OF THE BUILDINGS. EACH BLOCK HAS TWO SEPARATE ENTRANCES, SO THAT BUT TWO FAMILIES USE THE SAME ENTRANCE. THE BLOCKS ARE ALL PIPED FOR WATER AND GAS, HAVE GOOD SEWERAGE CONNECTION, AND ARE IN GOOD REPAIR INSIDE AND OUT AND WITH A COAT OF PAINT. YOU WOULD HAVE A PIECE OF PROPERTY THAT WOULD BRING YOU IN A LARGE REVENUE WITHOUT ANY EXPENSE FOR A NUMBER OF YEARS.

THIS PROPERTY IS UP AT PUBLIC AUCTION, FOR ABSOLUTE SALE, AS THE PRESENT OWNER CANNOT CARE FOR IT, AND HAVING OTHER INTERESTS THAT TAKE UP HIS TIME, WILL POSITIVELY SELL AT THE ABOVE TIME AND DATE, RAIN OR SHINE.

TERMS: $500 MUST BE PAID TO THE AUCTIONEER AT TIME OF SALE. 60 PER CENT. OF THE PURCHASE MONEY CAN REMAIN ON MORTGAGE AT 5 PER CENT.

MAKE ALL INQUIRIES OF AUCTIONEER JOHN M. FARRELL, WHO HAS FULL CHARGE.

TWO GOOD VALUES IN WOMEN'S TAILORED

WASH SUITS

AT $5.95 EACH

Today at $5.95.

THE MERRIMACK WOMEN'S STORE introduces its lines of Summer Garments with one of the best values we've ever offered our customers.

Occasionally, a really good lot of merchandise can be bought at an off price, for various trade reasons. When the merchandise has merit, we take advantage of the opportunity and turn it over to our customers.

That's the case with these $5.95 Suits—they're good $7.50 values regularly. We're serving our customers and ourselves by making a special offering at this special price for this opening week of the Summer season.

The illustration on the left is the popular mannish style—in linen and good rep cloth, single or double breasted coats cut 26 inches long, with straps of material over centre seam in back adding strength and finish. It has deep side vents, an extra outside breast pocket, full coat sleeves finished with cuff and pearl buttons. Skirts are cut full with plaited panel front with one or two folds on the bottom. Special today at $5.95

The other model is of linen in white only, cut eton style, with three-quarter flowing sleeves. It is a pretty model of all-over cut design—skirt cut to correspond. All sizes here today. Special at $5.95

Other models are in great variety up to $20.00

Today at $5.95.

Complete stock Tub Skirts 98c to $5

Complete stock Wash Belts 10c to $1

THE MERRIMACK CLOTHING COMPANY

ACROSS FROM CITY HALL